

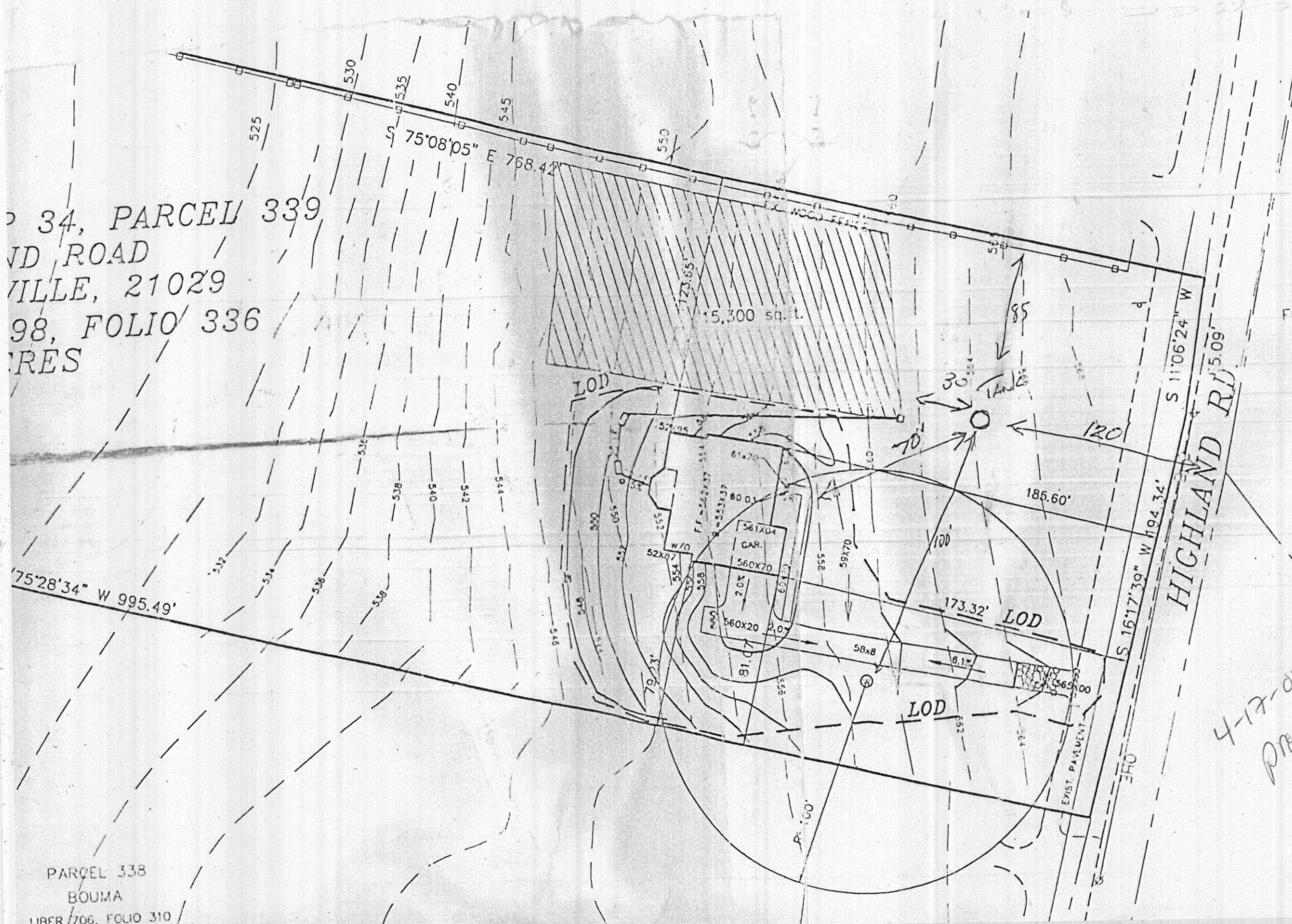

RD 34, PARCEL 339  
 WOOD ROAD  
 WILMINGTON, 21029  
 98, FOLIO 336  
 ACRES

75°28'34" W 995.49'

PARCEL 338  
 BOUMA  
 LIBER 706, FOLIO 310



FOXHALL VILLAS  
 LOT 1  
 PLAT NO. 6014





2.  THIS AT LEAST STATE DISPOSAL IMPROVEMENTS SHALL BE PROVIDED UNTIL PUBLIC SEWER AND VOID UPON CONSENT OF HEALTH OFFICER SHALL ENCROACHMENTS INTO OF A MODIFIED EAST
3. DRIVEWAY(S) SHALL INSURE SAFE ACCESS MINIMUM REQUIREMENTS:
  - A) WIDTH-12 FEET (1)
  - B) SURFACE-STANDARD
  - C) GEOMETRY-MAXIMUM OF 45 FOOT TURN
  - D) STRUCTURES (CULVERTS) (H25 LOADING)
  - E) DRAINAGE ELEMENTS NO MORE THAN 1
  - F) STRUCTURE CLEARANCE
  - G) MAINTENANCE-SURFACE
4. THE SPOIL FROM THE EXCAVATION SHALL BE PLACED ON THE UP-HILL SIDE OF THE EXCAVATION
5. THIS PLAN IS BASED ON OR ABOUT SEPT 1985

BOUM/239  
 13895 Hatched

4-17-03  
 Prep. tank  
 loc. OK  
 (KN)

BRIERLY  
 LOT 1

LEGEN

-  SEPT
-  EX.
-  U.I.
-  S.I.