

05-352649

LAYOUT _____ INSP 4 _____

INSP 2 _____ INSP 5 _____

INSP 3 _____ INSP 6 _____

ISSUE DATE: _____

P _____

APPROVAL DATE: _____

A 516974-A

PERMIT

INDEXED

ON-SITE SEWAGE DISPOSAL SYSTEM HOWARD COUNTY HEALTH DEPARTMENT BUREAU OF ENVIRONMENTAL HEALTH

_____ IS PERMITTED TO INSTALL ALTER

ADDRESS: _____ PHONE NUMBER: _____

SUBDIVISION: Mooresfield LOT NUMBER: 17, Block C

ADDRESS: 7537 Cherrytree Drive PROPERTY OWNER: Francis R Smith

SEPTIC TANK CAPACITY (GALLONS): _____ OUTLET BAFFLE FILTER REQUIRED

PUMP CHAMBER CAPACITY (GALLONS): _____ COMPARTMENTED TANK REQUIRED

NUMBER OF BEDROOMS: _____

SQUARE FEET PER BEDROOM: _____

LINEAR FEET OF TRENCH REQUIRED: _____

TRENCHES:	Trench to be _____ feet wide. Inlet _____ feet below original grade. Bottom maximum depth _____ feet below original grade. Effective area begins at _____ feet below original grade. _____ feet of stone below distribution pipe.
LOCATION:	_____
NOTES:	_____

PLANS APPROVED: _____ DATE: _____

- NOTE: PERMIT VOID AFTER 2 YEARS
- NOTE: CONTRACTOR RESPONSIBLE FOR SCHEDULING A PRE-CONSTRUCTION INSPECTION FOR ALL INSTALLATIONS
- NOTE: WATERTIGHT SEPTIC TANKS REQUIRED
- NOTE: ALL PARTS OF SEPTIC SYSTEM SHALL BE 100 FEET FROM ANY WATER WELL
- NOTE: MANHOLE RISERS REQUIRED ON ALL SEPTIC TANKS AND PUMP CHAMBERS UNLESS SPECIFICALLY AUTHORIZED

**NEITHER THE HOWARD COUNTY COUNCIL NOR THE HEALTH DEPARTMENT IS
RESPONSIBLE FOR THE SUCCESSFUL OPERATION OF ANY SYSTEM
PERMITTEE RESPONSIBLE FOR OBTAINING FINAL APPROVAL ON THIS PERMIT
CALL 410-313-2640 FOR INSPECTION OF SEPTIC SYSTEM**

516974-A

9/30/64

2/19/64

SEWAGE DISPOSAL SYSTEM

A01712

MARYLAND STATE DEPARTMENT OF HEALTH

HOWARD COUNTY

INDEXED

ELLICOTT CITY

DISTRICT 5

DATE 1/29/64

Elerood Seager

IS PERMITTED TO INSTALL ALTER

ADDRESS _____ PHONE _____

A SEWAGE DISPOSAL SYSTEM LOCATED AT _____

SUBDIVISION *Moorefield* ROAD *Cherrytree Dr.* LOT *17 C*

PROPERTY OWNER *George Hartsock*

ADDRESS _____

SPECIFICATIONS *for 4 bedrooms*

DRAIN FIELD _____ DEPTH _____ FEET, BOTTOM AREA _____ SQ. FT.

SEEPAGE PITS *2* each *200* SQ. FT. *below*

SEPTIC TANK CAPACITY *4,000* GALLONS

FOR GARBAGE GRINDER, INCREASE DISPOSAL AREA AND TANK CAPACITY 50%

OTHER *Locate dry wells 3 times their diameter*

and 17 1/2 ft. from front lot line and 50 ft. from left lot

line as shown facing lot from Cherrytree Dr.

PLANS APPROVED BY *J. K. Haigian* DATE *9-26-63*

FILL SEPTIC TANK AND DISTRIBUTION BOX WITH WATER BEFORE CALLING FOR AN INSPECTION. COVER NO WORK UNTIL INSPECTED AND APPROVED.

NEITHER THE HOWARD COUNTY COMMISSIONERS NOR THE HEALTH DEPARTMENT IS RESPONSIBLE FOR THE SUCCESSFUL OPERATION OF ANY SYSTEM.

A01712

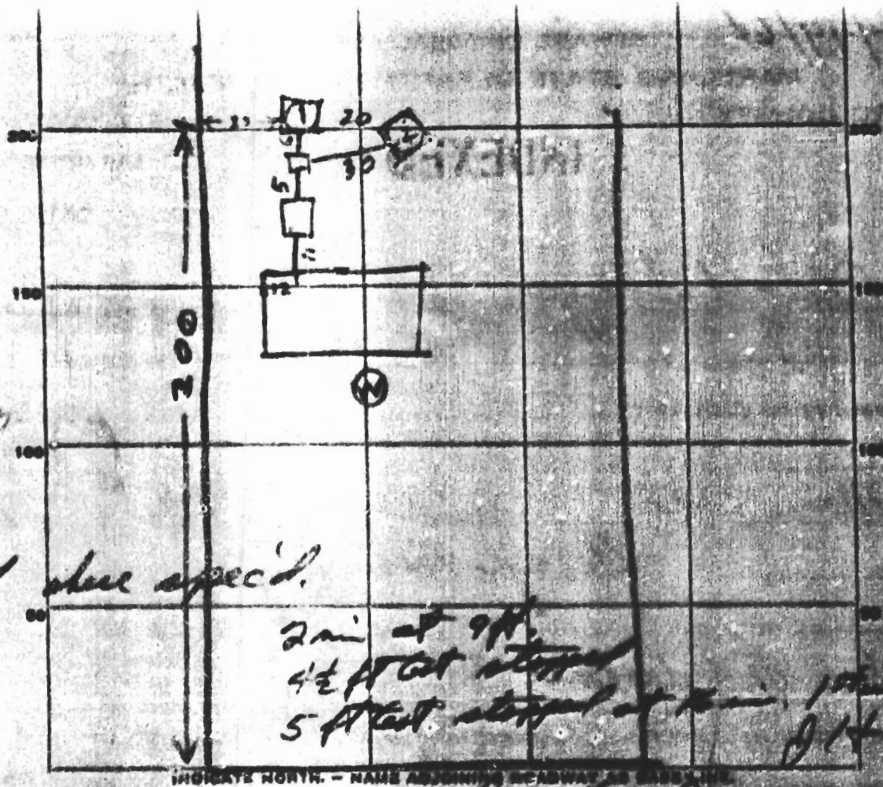

tested blue spec'd.

2 mi. at 9 ft.
 4 1/2 ft. at 10 ft.
 5 ft. at 11 ft. 10 ft. 9 ft.

INDICATE NORTH. - NAME ADDRESS ROADWAY OR RAILROAD

Cherry Lane Dr.

PERMIT CARD

YES

SEPTIC TANK, LEVEL OK 1000 concrete

CLEANOUTS OK

Top is 1 ft. below grade
 DISTRIBUTION BOX, LEVEL

TILE FIELD, DEPTH _____ FT. TRENCH WIDTH _____ FT.

GRAVEL DEPTH _____ IN. TOTAL LENGTH _____ FT.

NUMBER OF TRENCHES _____ TOTAL BOTTOM AREA _____

SEEPAGE PITS, INSIDE DIAMETER _____ FT. DEPTH BELOW INLET _____ FT.

ABSORBENT AREA 22 SQ. FT. Chamber of Pigeon also sealed

REMARKS Dry Well #1 Located in 3 ft. below grade Diameter of top

is 3 ft. About 1 ft. stone around Dry Well Depth below inlet 3'
(Cleanout sealed)

Dry Well #2 Located in 3 1/2 ft. below grade Diameter of top is 3 ft. About
1 ft. stone around Dry Well Depth below inlet 3' (Cleanout sealed)

2-21-64 Dry well #1 depth below inlet 7 ft. Dry well #2 depth
below inlet 7 1/2 ft.

DATE SYSTEM APPROVED

2-21-64 INSPECTOR

J. Henningan

MOORESFIELD
LOT 17 BLK C
7537 CHERRY TREE DRIVE
HOWARD COUNTY, MD.
1"=50' 3-12-02

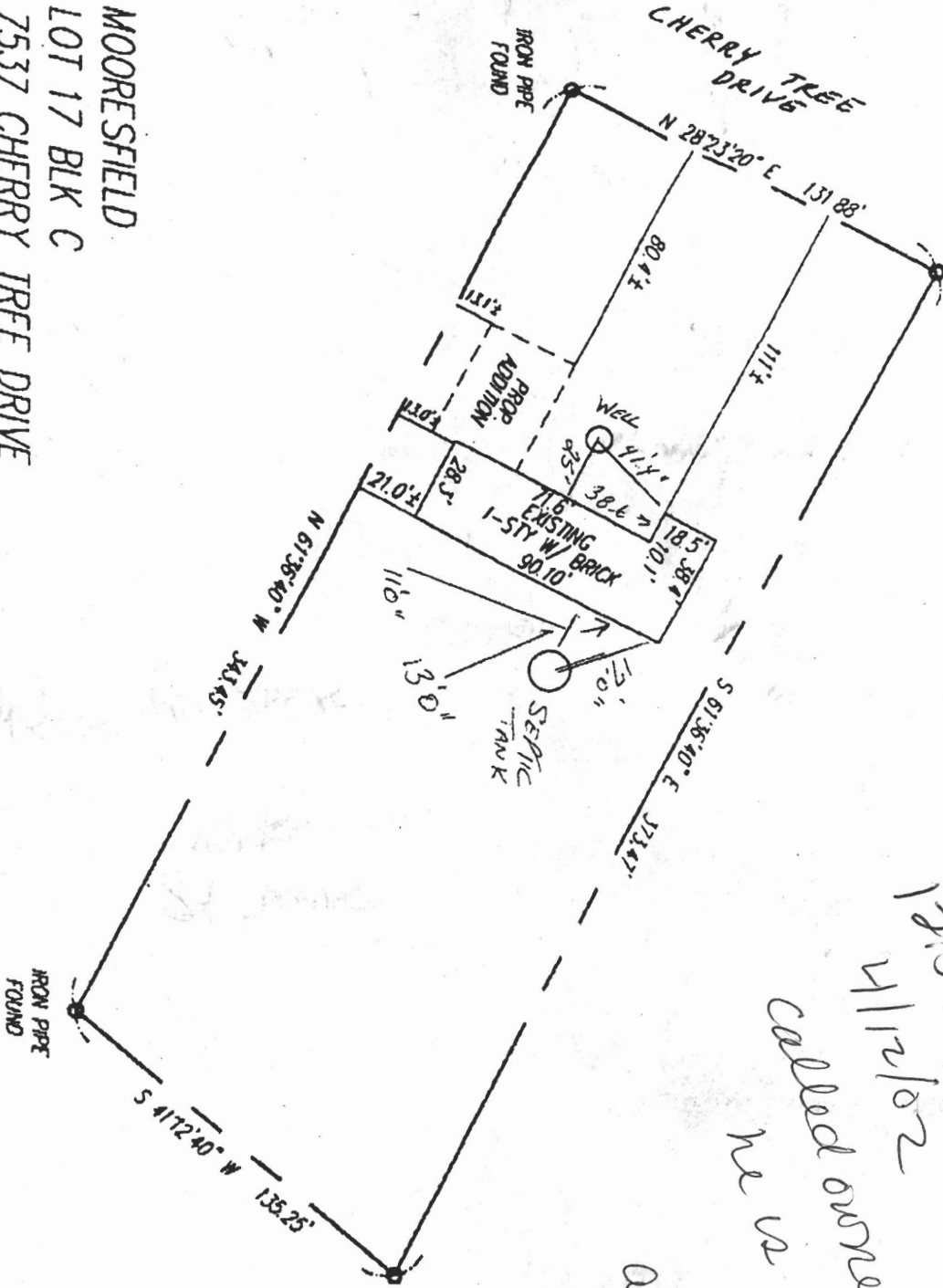

12:54 pm
4/12/02
called owner
re a boundary
in
accurate
site
plan

(KG)

ATTN: JOE WILLIAMS

4/30/02 11AM

SITE INSPECTION SHEET

OWNER: Smith, Francis Robert

DATE REQUESTED: 4/30/02

ADDRESS: 7537 Cherry Tree

DRILLER/CONTRACTOR: Mr. K. Taday

TAX & PARCEL: _____

WELL TAG NUMBER: _____

COUNTY: Howard

PROPOSAL: Inspection to verify well location for proposed garage

LOCATION DIAGRAM

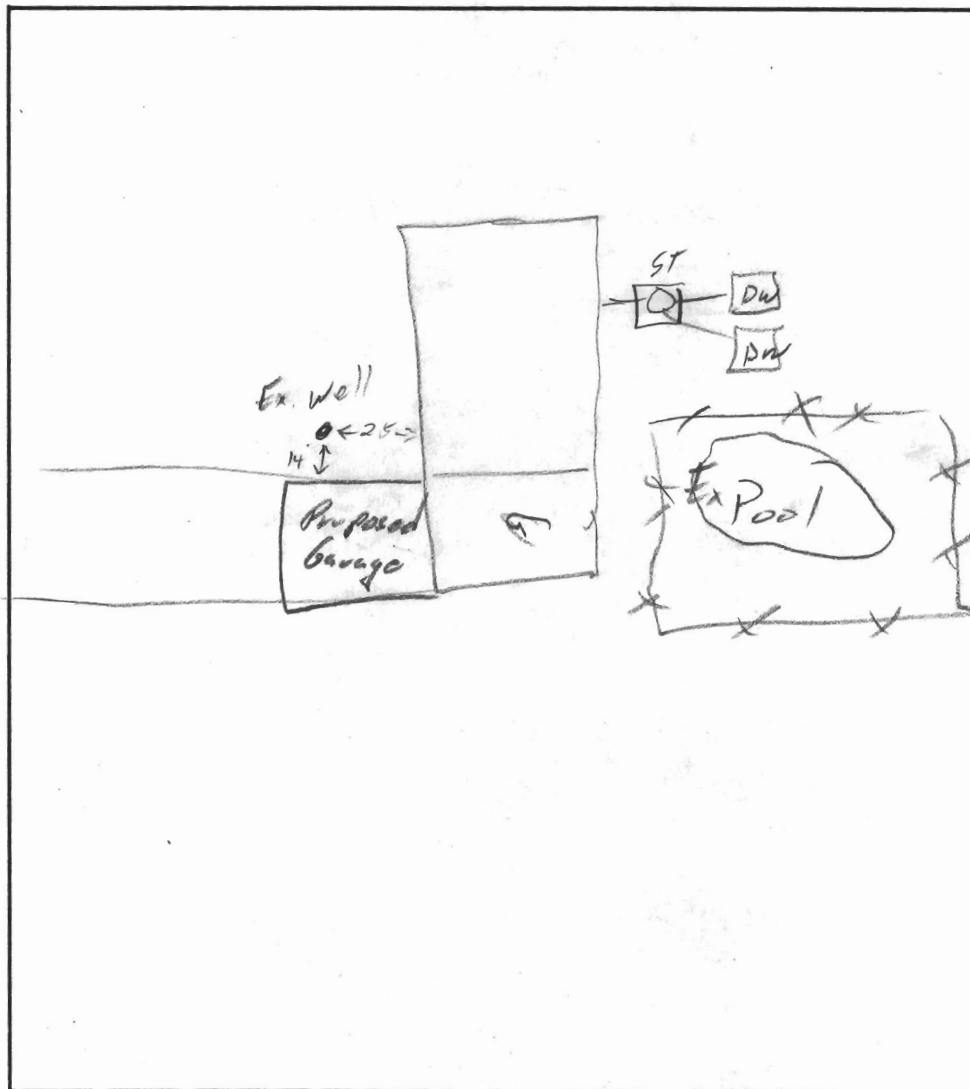

COMMENTS: 4/30/02 Owner wants to ^{install} garage on slab, well would be 14' from wall. (SO) Owner advised to submit letter for variance. (SO)

DATE: 4/30/02

INSPECTOR: (Signature)

FRANCIS R. SMITH, JR.
7537 Cherry Tree Drive
Fulton, Maryland 20759

May 7, 2002

Director, Frank Skinner
Bureau of Environmental Health
3525 Ellicott Mills Drive
Ellicott City, Maryland 21043

Dear Mr. Skinner:

I plan to add an addition for a garage to my home located at 7537 Cherry Tree Drive, Fulton, Maryland. I recently met with Mr. Stuart Oster and Mr. George Easterday about the location of my well. In that meeting Mr. Easterday indicated that he had access to the well with the new addition.

The addition is going to be on a slab with no basement. There is no pesticide control around or under the slab.

I am writing to you to request a variance on the well location. If I need to provide any additional information I can be reached at my office phone: (301) 772-7386 or my cellular phone: (240) 882-4927.

Thank you for your assistance in this matter.

Sincerely,



Francis R. Smith, Jr.

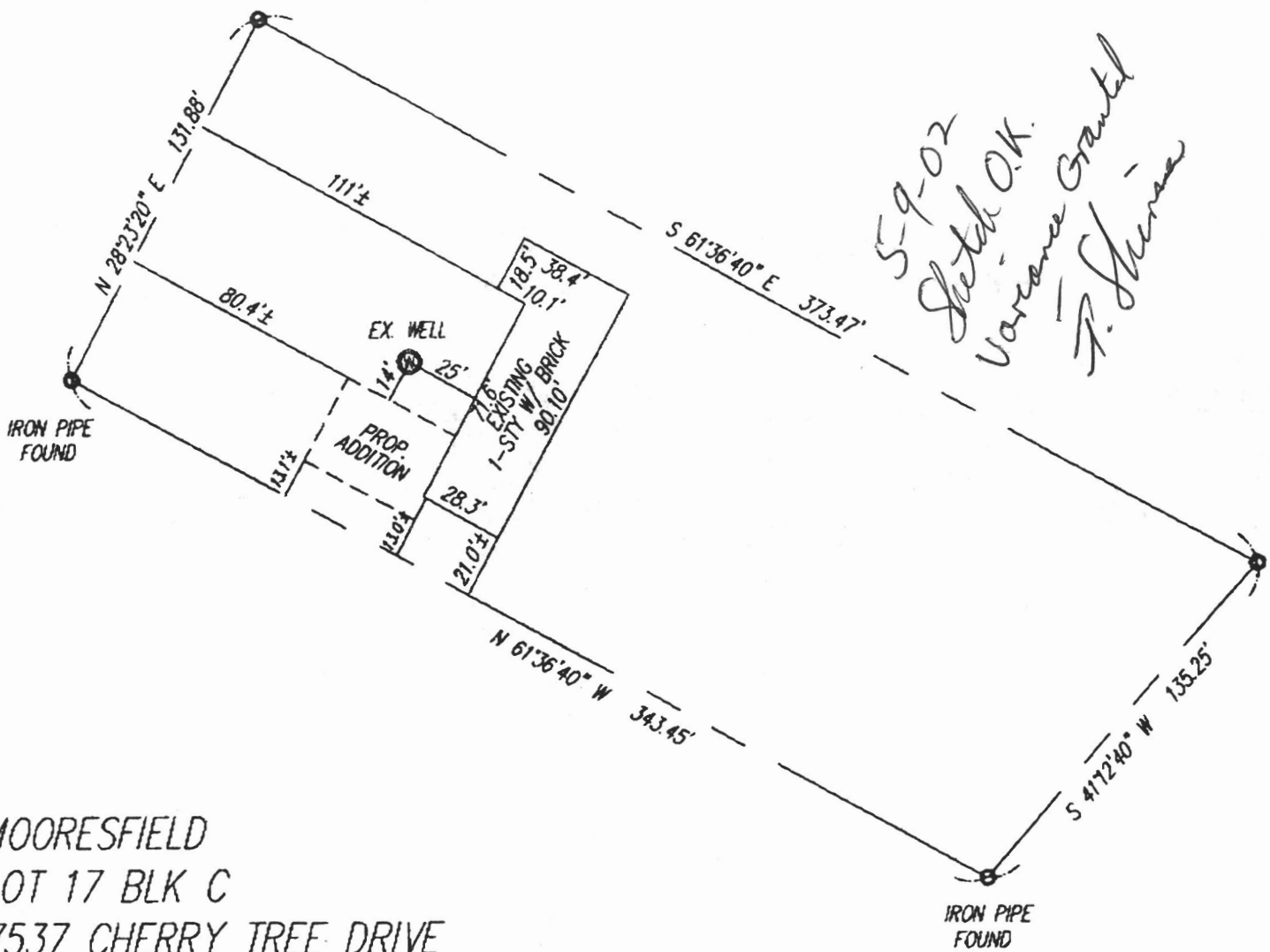

MOORESFIELD
 LOT 17 BLK C
 7537 CHERRY TREE DRIVE
 HOWARD COUNTY, MD.
 1"=50' 3-12-02