

**HOWARD COUNTY  
 PERMIT APPLICATION**

**PERMIT NUMBER**

B-00136244

Building Address 14015 Castlebar Dr  
Glenwood md  
 Suite/Apt. #: — SDP/WP/Petition #: —  
 Census Tract 6040 Subdivision Burntwoods  
 Section 3 Area — Lot 6  
 Tax Map — Parcel — Grid —  
 Zoning — Map Coordinates 9F7 Lot size —

Property Owner's Name Robert Perry  
 Address 14015 Castlebar Dr  
 City Glenwood State md Zip Code 21738  
 Home Phone 442-4038 Work Phone —  
 Applicant's Name & Mailing Address, (if other than stated hereon):  
 Phone — Fax —

Existing Use Single Family Dwelling  
 Proposed Use New Deck  
 Estimated Construction Cost \$ 8,000  
 Description of Work 16x28 Deck  
2/5/02

Contractor Company Integrative  
 Contact Person —  
 Address —  
 City — State — Zip Code —  
 License No. 75079  
 Phone — Fax —

Occupant or Tenant —  
 Contact Name James  
 Address —  
 City — State — Zip Code —  
 Phone — Fax —

Engineer or Architect Company —  
 Contact Person —  
 Address —  
 City — State — Zip Code —  
 Phone — Fax —

**BUILDING DESCRIPTION - COMMERCIAL**

**BUILDING DESCRIPTION - RESIDENTIAL**

Building Characteristics	Utilities
Height: <u>—</u>	Water Supply: <u>—</u> Public <u>—</u> Private
No. of stories: <u>—</u>	Sewage Disposal: <u>—</u> Public <u>—</u> Private
Gross area, sq. ft. per floor: <u>—</u>	Electric Yes <input type="checkbox"/> No <input type="checkbox"/>
Use group: <u>—</u>	Gas Yes <input type="checkbox"/> No <input type="checkbox"/>
Construction type: <input type="checkbox"/> Reinforced Concrete <input type="checkbox"/> Structural Steel <input type="checkbox"/> Masonry <input type="checkbox"/> Wood Frame <input checked="" type="checkbox"/> State Certified Modular	Heating System: Electric <input type="checkbox"/> Oil <input type="checkbox"/> Natural Gas <input type="checkbox"/> Propane Gas <input type="checkbox"/> Sprinkler system: <u>N/A</u> <input type="checkbox"/> <input type="checkbox"/> Full <input type="checkbox"/> Partial <input type="checkbox"/> Other Suppression # of Heads <u>—</u>

Building Characteristics	Utilities
SF Dwelling <input type="checkbox"/> SF Townhouse <input type="checkbox"/> Depth <u>—</u> Width <u>—</u> 1st floor: <u>—</u> 2nd floor: <u>—</u> Basement: <u>—</u> Finished Basement <input type="checkbox"/> Unfinished Basement <input type="checkbox"/> Crawl space <input type="checkbox"/> Slab on Grade <input type="checkbox"/> No. of Bedrooms <u>—</u> Multi-family dwellings: No. of efficiency units: <u>—</u> No. of 1 BR units: <u>—</u> No. of 2 BR units: <u>—</u> No. of 3 BR units: <u>—</u> Other Structure: <u>—</u> Dimensions: <u>—</u> Footings: <u>—</u> Roof: <u>—</u> <input type="checkbox"/> State Certified Modular <input type="checkbox"/> Manufactured Home	Water Supply: <u>—</u> Public <u>—</u> Private Sewage Disposal: <u>—</u> Public <u>—</u> Private Electric Yes <input type="checkbox"/> No <input type="checkbox"/> Gas Yes <input type="checkbox"/> No <input type="checkbox"/> Heating System: Electric <input type="checkbox"/> Oil <input type="checkbox"/> Natural Gas <input type="checkbox"/> Propane Gas <input type="checkbox"/> Sprinkler system: <u>N/A</u> <input type="checkbox"/> <input type="checkbox"/> NFPA #13D <input type="checkbox"/> NFPA #13R Other: <u>—</u>

THE UNDERSIGNED HEREBY CERTIFIES AND AGREES AS FOLLOWS: (1) THAT HE/SHE IS AUTHORIZED TO MAKE THIS APPLICATION; (2) THAT THE INFORMATION IS CORRECT; (3) THAT HE/SHE WILL COMPLY WITH ALL REGULATIONS OF HOWARD COUNTY WHICH ARE APPLICABLE THERETO; (4) THAT HE/SHE WILL PERFORM NO WORK ON THE ABOVE REFERENCED PROPERTY NOT SPECIFICALLY DESCRIBED IN THIS APPLICATION; (5) THAT HE/SHE GRANTS COUNTY OFFICIALS THE RIGHT TO ENTER ONTO THIS PROPERTY FOR THE PURPOSE OF INSPECTING THE WORK PERMITTED AND POSTING NOTICES.

Applicant's Signature —

Print Name —

Title/Company — Date 5/16/02

Checks payable to: **DIRECTOR OF FINANCE OF HOWARD COUNTY**  
**\*\* PLEASE WRITE NEATLY AND LEGIBLY. \*\***

**FOR OFFICE USE ONLY -**

AGENCY	DATE	SIGNATURE APPROVAL	DPZ SETBACK INFORMATION	PROPERTY ID#
Land Development, DPZ			Front: <u>—</u>	<u>45284</u>
State Highways			Rear: <u>—</u>	Filing fee \$ <u>—</u>

**EDWIN J. KIRBY AND ASSOCIATES**  
 PROFESSIONAL LAND SURVEYORS

22 NORTH COURT STREET  
 WESTMINSTER, MARYLAND 21157  
 (301) 848-2521

SCALE: 1" = 50'

DATE: 1/11/83

"THIS PLAT SHOWS THAT: (1) THE IMPROVEMENTS ARE LOCATED AS INDICATED WITHIN OR ON THE PERIMETER OF THE PROPERTY, (2) THERE ARE NO ENCROACHMENTS OF EXISTING IMPROVEMENTS LOCATED ON SAID LAND ONTO ANY EASEMENT THEREBY NOR ONTO ANY ADJOINING LAND AND (3) THERE ARE NO ENCROACHMENTS ONTO SAID LAND OF EXISTING IMPROVEMENTS LOCATED ON ADJOINING LAND."

NOTE: THIS PLAT CAN NOT BE USED TO ESTABLISH PROPERTY LINES.



**CASTLEBAR DRIVE**

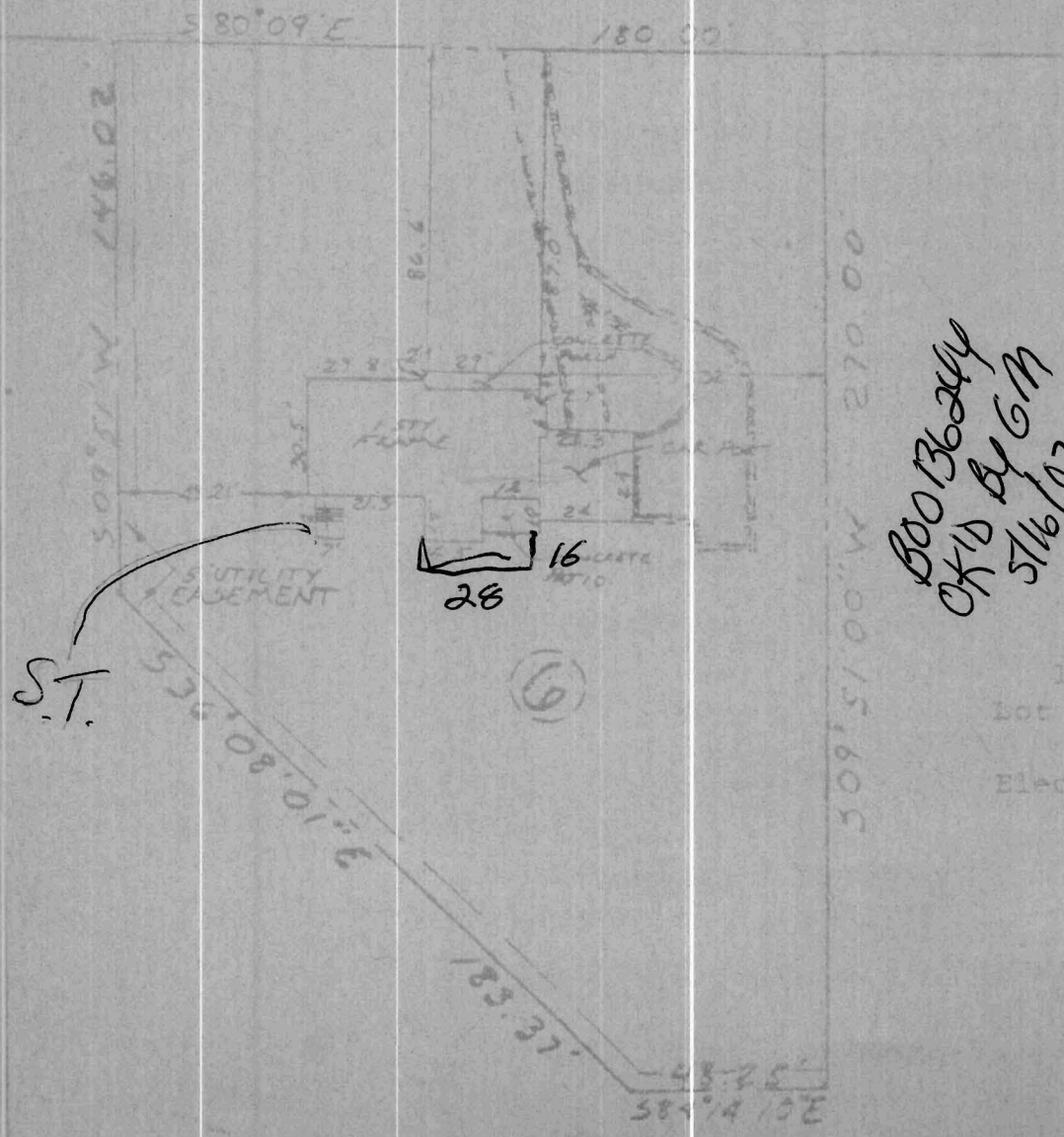

*Boo Boo  
 OK'D BY GM  
 5/16/02*

*S.T.*

14015 Castlebar Drive  
 Lot No. 6 Block C Sect. 3  
 BURNWOODS  
 Election Dist. 3 Howard Co.