

LAYOUT 11/7/03 - 2:30 INSP 4 \_\_\_\_\_  
INSP 2 11/13/03 - pm INSP 5 \_\_\_\_\_  
INSP 3 \_\_\_\_\_ INSP 6 \_\_\_\_\_

ISSUE DATE: 10/22/2003

APPROVAL DATE: 11/14/03

P 519633

A 516543-A

# PERMIT INDEXED

~~NO RPSH~~

## ON-SITE SEWAGE DISPOSAL SYSTEM HOWARD COUNTY HEALTH DEPARTMENT BUREAU OF ENVIRONMENTAL HEALTH

**04-367367**

Fogles Septic Clean, Inc IS PERMITTED TO INSTALL  ALTER

ADDRESS: 580 Obrecht Rd, Sykesville 21784 PHONE NUMBER: 410-795-5670

SUBDIVISION: Noah's Meadow LOT NUMBER: 2

ADDRESS: 1025 Hoods Mill Road PROPERTY OWNER: Pulte Homes, Inc.

SEPTIC TANK CAPACITY (GALLONS): 1500 OUTLET BAFFLE FILTER REQUIRED

PUMP CHAMBER CAPACITY (GALLONS): N/A COMPARTMENTED TANK REQUIRED

NUMBER OF BEDROOMS: 5

SQUARE FEET PER BEDROOM: 210

LINEAR FEET OF TRENCH REQUIRED: 350 HOUSE SERVED BY PUBLIC WATER

TRENCHES:	Trench to be 3.0 feet wide. Inlet 2.5 feet below original grade. Bottom maximum depth 4.5 feet below original grade. Effective area begins at <u>3.0</u> feet below original grade. 2.0 feet of stone below distribution pipe. <u>2 1/2</u>
LOCATION:	Place the distribution box near the top right corner easement stake as shown on the approved building permit plan. Install 4-95' on contour towards the opposite side of the lot.
NOTES:	The trenches should be spaced 10' center to center.

PLANS APPROVED: Brian Baker OK SRC 10/8/03 DATE: 8/8/03

NOTES: PERMIT VOID AFTER 2 YEARS  
CONTRACTOR IS RESPONSIBLE FOR SCHEDULING A PRE-CONSTRUCTION INSPECTION FOR ALL INSTALLATIONS  
WATERTIGHT SEPTIC TANKS REQUIRED  
ALL PARTS OF SEPTIC SYSTEM SHALL BE 100 FEET FROM ANY WATER WELL UNLESS SPECIFICALLY AUTHORIZED  
MANHOLE RISERS REQUIRED ON ALL SEPTIC TANKS AND PUMP CHAMBERS UNLESS SPECIFICALLY AUTHORIZED  
CONTRACTOR RESPONSIBLE FOR COMPLIANCE WITH APPLICABLE REGULATIONS, GUIDELINES AND THE TERMS OF THIS PERMIT

**NEITHER THE HOWARD COUNTY COUNCIL NOR THE HEALTH DEPARTMENT IS  
RESPONSIBLE FOR THE SUCCESSFUL OPERATION OF ANY SYSTEM  
PERMITTEE RESPONSIBLE FOR OBTAINING FINAL APPROVAL ON THIS PERMIT  
ALL 410-313-2640 FOR INSPECTION OF SEPTIC SYSTEM**

A 516543-A

NOT TO SCALE

HO-94-3648

Well

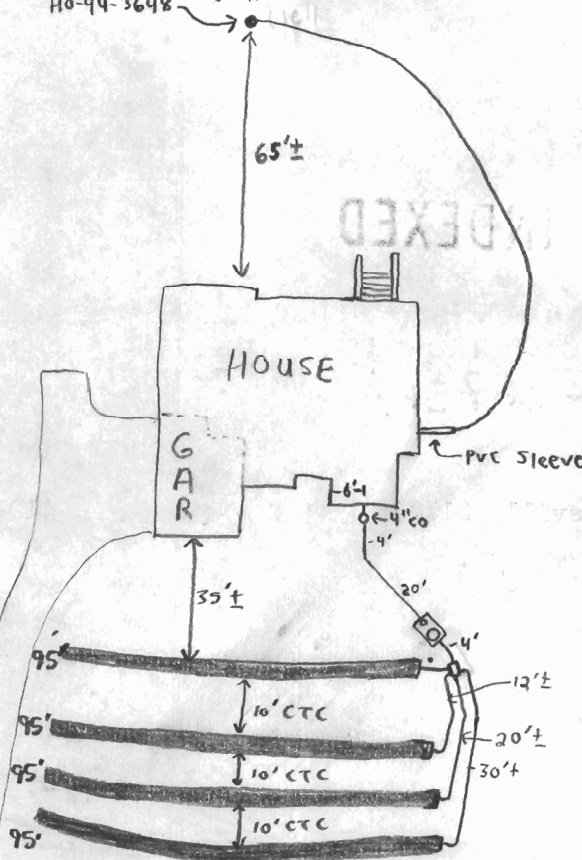

**TRENCH/DRAINFIELD DATA**

WIDTH	INLET	BOTTOM
3'	2.5'	4.5'
NUMBER OF TRENCHES	4	
TOTAL LENGTH	380'	
ABSORPTION AREA (bottom area only)	1140 ft <sup>2</sup>	
DISTRIBUTION BOX LEVEL	✓	
DISTRIBUTION BOX BAFFLE	✓	
DISTRIBUTION BOX PORT	NA	

**SEPTIC TANK DATA**

SEPTIC TANK 1 LEVEL	✓	
CAPACITY	1500	GAL
SEAM LOC	Top	
TANK LID DEPTH	2-3'±	
BAFFLES	✓	
BAFFLE FILTER	NA	
MANHOLE LOC	on Rear	
6" PORT LOC	Front	
WATERTIGHT TEST	NA	
SEPTIC TANK 2 LEVEL	NA	
CAPACITY		GAL
SEAM LOC		
TANK LID DEPTH		
BAFFLES		
BAFFLE FILTER		
MANHOLE LOC		
6" PORT LOC		
WATERTIGHT TEST		

DRIVEWAY OFF OF RT. 97 (HOODS MILL RD) ROAD

PRE-CONSTRUCTION 11/7/03 - SRA staked, contour accurate

Install per B.P. (SD)

INSTALLATION 11/14/03 - OK TO COVER ALL WORK - (SRK)

FINAL INSPECTOR Steven R. Krieg

DATE OF APPROVAL 11/14/03

3) THE OFFSETS FROM BUILDING LINE TO PROPERTY LINE AS SHOWN ON THE PLAT HEREON ARE TO AN ACCURACY OF PLUS OR MINUS 1" (±)  
 4) NO TITLE REPORT FURNISHED. SUBJECT TO ALL EASEMENTS, RIGHTS OF WAY AND CONDITIONS OF RECORD.

OWNER/DEVELOPER  
 ELIZABETH C. MULLINIX  
 14420 HOWARD ROAD  
 DAYTON, MARYLAND 21036-1013  
 410-489-4363

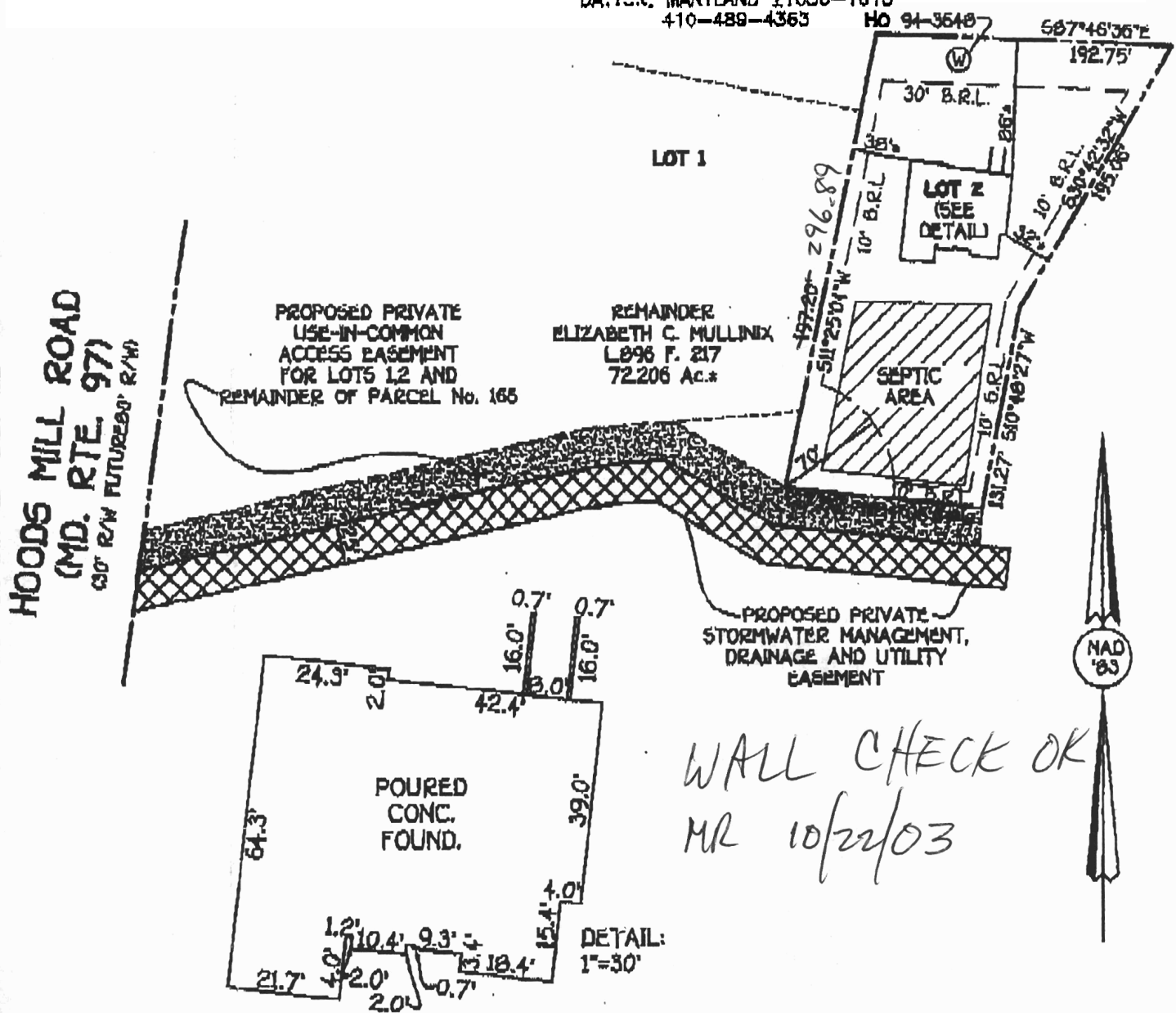

\*1025 HOODS MILL ROAD  
 B.R.L.= BUILDING RESTRICTION LINE  
 TOP OF FOUNDATION ELEV.-608.8'

LOT 2  
 NOAH'S MEADOW  
 SECTION 1 LOTS 1 AND 2  
 FOURTH ELECTION DISTRICT  
 HOWARD COUNTY, MARYLAND  
 PLAT REF. 15971

**FISHER, COLLINS & CARTER, INC.**  
 CIVIL ENGINEERING CONSULTANTS & LAND SURVEYORS  
 CENTENNIAL SQUARE OFFICE PARK - 10278 BALTIMORE NATIONAL PIKE  
 ELLICOTT CITY, MARYLAND 21042  
 410-481-2200



PROFESSIONAL SURVEYOR REG. #11111 DATE 9/23/03

**HOUSE LOCATION DRAWING**

FOUNDATION LOCATION: 8/27/03  
 FINAL LOCATION: \_\_\_\_\_  
 BOUNDARY SURVEY: \_\_\_\_\_

SCALE: 1"=100'  
 DATE: 9/23/03  
 DRAWN BY: E.L.K.  
 CHECKED BY: S.P.P.  
 PROJECT NO.: 51829