

12/10/65-Approved-JHK

12/10/65  
Leady

# PERMIT

SEWAGE DISPOSAL SYSTEM

MARYLAND STATE DEPARTMENT OF HEALTH

HOWARD COUNTY

ELLICOTT CITY

DISTRICT 5

DATE 9/2/65

P 10863  
56997-F  
A 09977

~~SECRET~~

Smith & Cissell (Horn Owner) IS PERMITTED TO INSTALL X ALTER

ADDRESS Highland, Maryland PHONE AT 6-3326

A SEWAGE DISPOSAL-SYSTEM LOCATED AT \_\_\_\_\_

SUBDIVISION Cissell Farm ROAD 7105 Deer Valley Rd. LOT 41 ~~33~~ Sec. 3

PROPERTY OWNER ~~Horn~~ Petrasek

ADDRESS \_\_\_\_\_

SPECIFICATIONS - 3 or 4 bedrooms

DRAIN FIELD \_\_\_\_\_ DEPTH \_\_\_\_\_ FEET, BOTTOM AREA \_\_\_\_\_ SQ. FT.

SEEPAGE PITS \_\_\_\_\_ ABSORBENT SIDE-WALL AREA \_\_\_\_\_ SQ. FT.

SEPTIC TANK CAPACITY 750 GALLONS for 3 bedrooms  
~~1000 " for 4 bedrooms~~

FOR GARBAGE GRINDER, INCREASE DISPOSAL AREA 22% & TANK CAPACITY 50%.

OTHER Dry well - 112 sq. ft. sidewall area below inlet pipe per bedroom.

Place dry well about 72 ft. from front lot line and about 110 ft. from right side line as seen when facing lot from Deer Valley Rd.

PLANS APPROVED BY D. W. Monaghan DATE 4/14/65

FILL SEPTIC TANK AND DISTRIBUTION BOX WITH WATER BEFORE CALLING FOR AN INSPECTION. COVER NO WORK UNTIL INSPECTED AND APPROVED.

NEITHER THE HOWARD COUNTY COMMISSIONERS NOR THE HEALTH DEPARTMENT IS RESPONSIBLE FOR THE SUCCESSFUL OPERATION OF ANY SYSTEM.

A 099977  
A 56997F

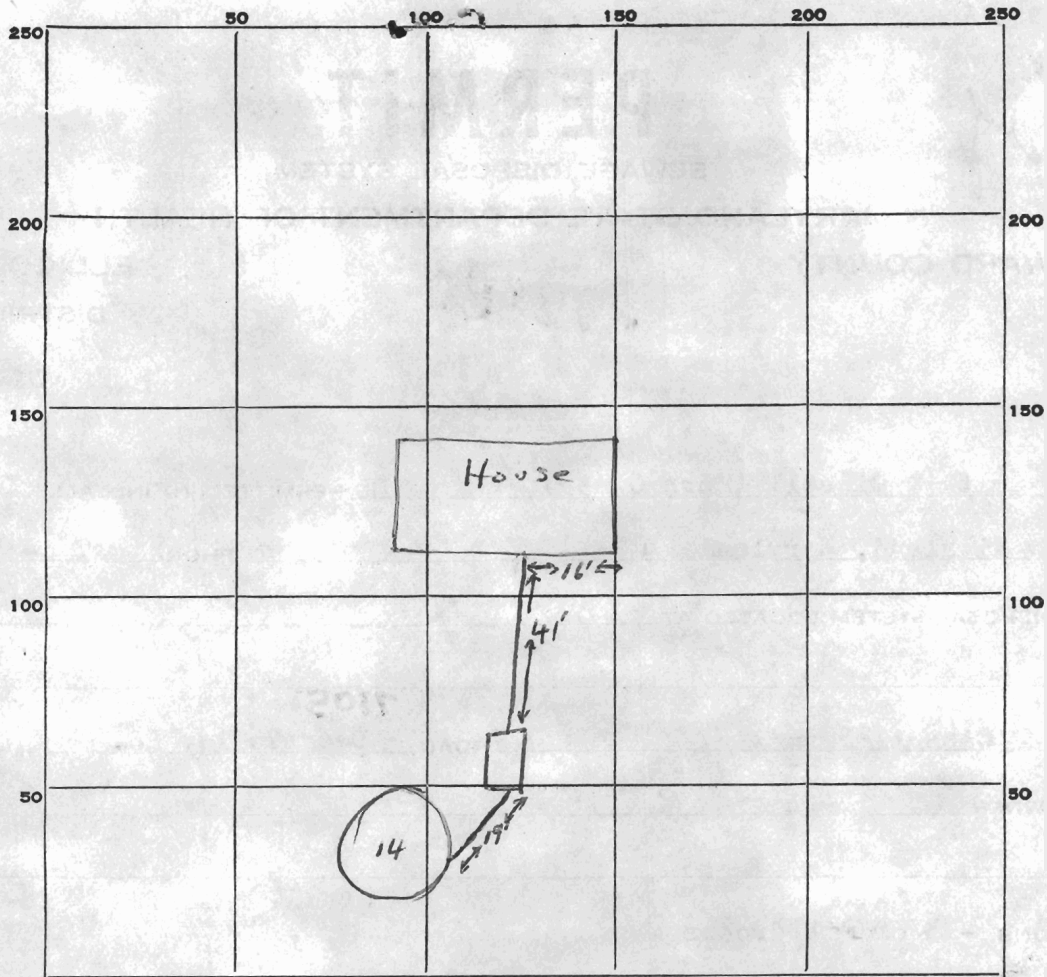

INDICATE NORTH. - NAME ADJOINING ROADWAY AS BASE LINE.

Deer Valley Rd.

PERMIT CARD ok

SEPTIC TANK, LEVEL ok

CLEANOUTS ok

DISTRIBUTION BOX, LEVEL \_\_\_\_\_

TILE FIELD, DEPTH \_\_\_\_\_ FT. TRENCH WIDTH \_\_\_\_\_ FT.

GRAVEL DEPTH \_\_\_\_\_ IN. TOTAL LENGTH \_\_\_\_\_ FT.

NUMBER OF TRENCHES \_\_\_\_\_ TOTAL BOTTOM AREA \_\_\_\_\_

SEEPAGE PITS, INSIDE DIAMETER 14 FT. DEPTH BELOW INLET 9 FT.

ABSORBENT AREA 385 SQ. FT.

REMARKS \_\_\_\_\_

\_\_\_\_\_

\_\_\_\_\_

\_\_\_\_\_

\_\_\_\_\_

DATE SYSTEM APPROVED 12/10/65

INSPECTOR J.H. Kelmire & Ann Schultz

# APPLICATION

SEWAGE DISPOSAL TESTING

A 09977

P \_\_\_\_\_

## MARYLAND STATE DEPARTMENT OF HEALTH

HOWARD COUNTY

ELLICOTT CITY

Septic Tank - 3 bedroom - 750 gal  
                  4 bedroom - 1000 gal

DISTRICT 5

DATE 4/8/65

Dry Well - 112 sq ft sidewalk area below inlet pipe per bedroom.

Place dry well about 72 ft from front lot line and about 110 ft from right sideline as seen when facing lot from Deer Valley Rd.

TO: THE COUNTY HEALTH OFFICER  
ELLICOTT CITY, MARYLAND

I, HEREBY, APPLY FOR THE NECESSARY TESTS IN ORDER TO CONSTRUCT (OR RECONSTRUCT) A SEWAGE DISPOSAL SYSTEM.

PROPERTY OWNER Horn

ADDRESS \_\_\_\_\_ PHONE \_\_\_\_\_

PROPERTY LOCATION:

SUBDIVISION Cissel Farm LOT NO. 33, Sec. 3

ROAD AND DESCRIPTION Deer Valley Rd.

OCCUPANT \_\_\_\_\_ PHONE \_\_\_\_\_

PERSON TO CONSTRUCT SYSTEM \_\_\_\_\_

ADDRESS \_\_\_\_\_ PHONE \_\_\_\_\_

SIZE OF LOT 2.137 acres TYPE BLDG. 3 or 4  
NUMBER OF BEDROOMS

IF NOT SINGLE RESIDENCE DESCRIBE \_\_\_\_\_

SIGNATURE OF APPLICANT /s/ G. C. Cissel, Jr.

APPROVED BY DW Monaghan FOR Dry Well DATE 4/14/65  
(KIND OF SYSTEM)

REJECTED BY \_\_\_\_\_ FOR \_\_\_\_\_ DATE \_\_\_\_\_  
(KIND OF SYSTEM)

HOLD PENDING FURTHER TESTS \_\_\_\_\_ DATE \_\_\_\_\_

REASONS FOR REJECTION OR HOLDING \_\_\_\_\_

# THIS IS NOT A PERMIT

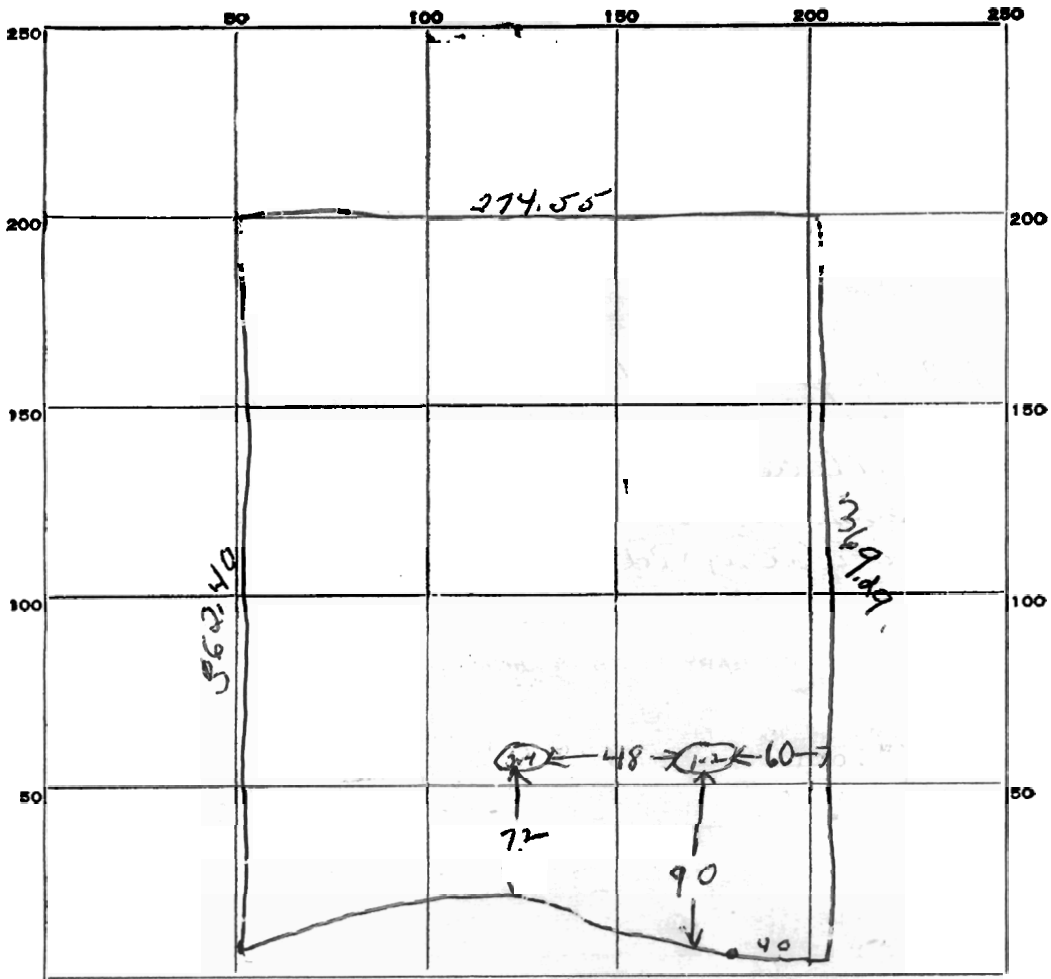

9160229

INDICATE NORTH. - NAME ADJOINING ROADWAY AS BASE LINE.

*Deer Valley Road*

DATE	TEST NO.	DEPTH	PRE-WET		TEST - 1" DROP		TIME
			START	STOP	START	STOP	
4/14/65	1	9 ft	12 57	1 01	1 01	1 09	8 min
	2	4 1/2 ft	12 58	1 04	1 04	1 13	9 min
	3	9 1/2 ft	1 02	1 02	1 05	1 10	5 min
	4	5 ft	1 03	1 12	1 12	1 30	18 min

SOIL AUGER FINDING \_\_\_\_\_

TESTED BY *DEWM 9/14/65*

REMARKS \_\_\_\_\_

*4/14/65 also present. b b l m j. Lot 33 sec 3*

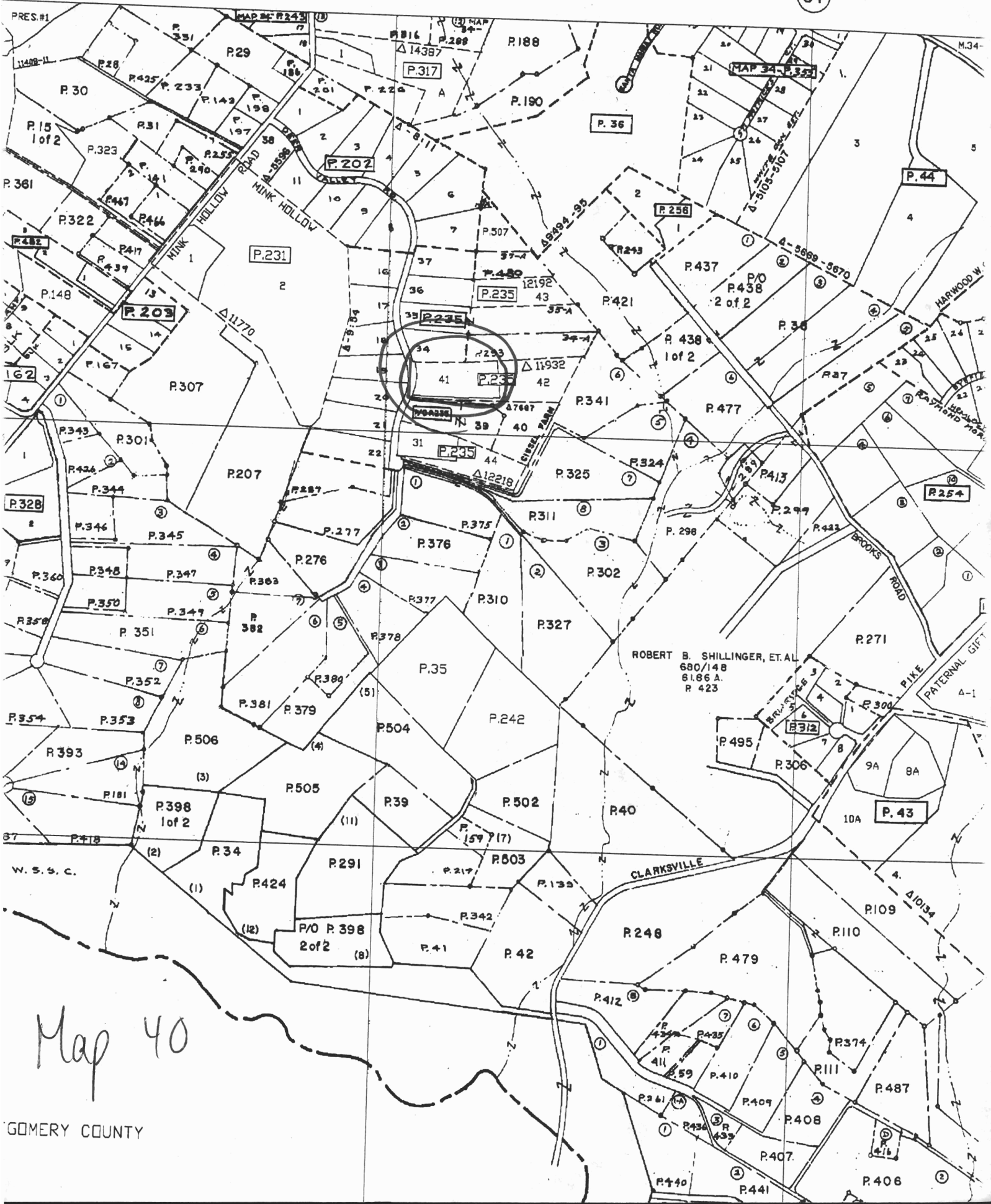

Map 40