

PUB. SEWER STATUS VERIFIED BY _____

ISSUE DATE: 6/17/08

P 528998

APPROVAL DATE: 8/1/08

A REPAIR

PERMIT

Tax ID # 05-381533

Logged Into Permit Manager

ON-SITE SEWAGE DISPOSAL SYSTEM HOWARD COUNTY HEALTH DEPARTMENT BUREAU OF ENVIRONMENTAL HEALTH

Duane Satorius IS PERMITTED TO INSTALL ALTER

ADDRESS: 6602 Blackwatch Lane PHONE NUMBER: 301-618-1924

SUBDIVISION: Highland Lake LOT NUMBER: 13

ADDRESS: 6602 Blackwatch Lane PROPERTY OWNER: Duane Satorius

SEPTIC TANK CAPACITY (GALLONS): _____

PUMP CHAMBER CAPACITY (GALLONS): _____

NUMBER OF BEDROOMS: 4

SQUARE FEET PER BEDROOM: _____

LINEAR FEET OF TRENCH REQUIRED: 100'

*Trenches 2' Wide
Inlet 4.5'
Bottom 9.5'
Connect existing trench
2-50' Trenches*

TRENCHES:	Trench to be feet wide. Inlet feet below original grade. Bottom maximum depth feet below original grade. Effective area begins at feet below original grade. feet of stone below distribution pipe.
LOCATION:	<i>2 Trenches above existing trench to avoid tree.</i>
PURPOSE:	Call for layout inspection when ground is opened. Collapse and fill existing system. <i>Traffic Bearing Lid on Tank</i>

PLANS APPROVED: B. Baker DATE: 6/30/08

- NOTE: PERMIT VOID AFTER 2 YEARS
- NOTE: CONTRACTOR RESPONSIBLE FOR SCHEDULING A PRE-CONSTRUCTION INSPECTION FOR ALL INSTALLATIONS
- NOTE: WATERTIGHT SEPTIC TANKS REQUIRED
- NOTE: ALL PARTS OF SEPTIC SYSTEM SHALL BE 100 FEET FROM ANY WATER WELL
- NOTE: MANHOLE RISERS REQUIRED ON ALL SEPTIC TANKS AND PUMP CHAMBERS

NEITHER THE HOWARD COUNTY COUNCIL OR THE HEALTH DEPARTMENT IS RESPONSIBLE FOR THE SUCCESSFUL OPERATION OF ANY SYSTEM PERMITTEE RESPONSIBLE FOR OBTAINING FINAL APPROVAL ON THIS PERMIT CALL 410-313-2640 FOR INSPECTION OF SEPTIC SYSTEM

NOT TO SCALE

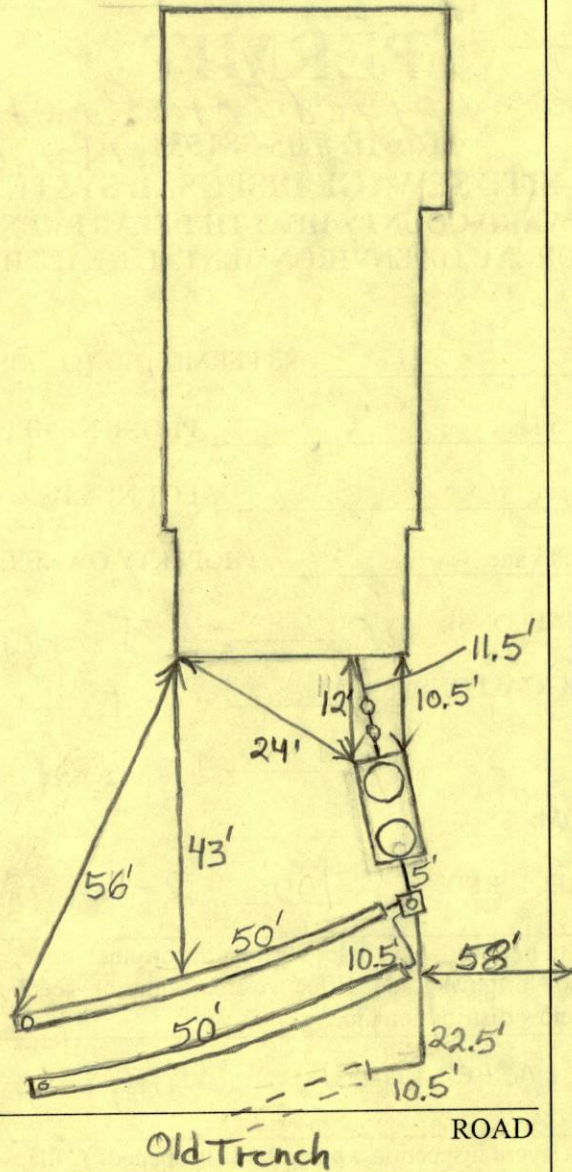

TRENCH/DRAINFIELD DATA		
WIDTH	INLET	BOTTOM
2'	4.5'	9.5'
NUMBER OF TRENCHES		2
TOTAL LENGTH		100
ABSORPTION AREA _____		
DISTRIBUTION BOX LEVEL		Levelers
DISTRIBUTION BOX BAFFLE		Yes
DISTRIBUTION BOX PORT		Yes

SEPTIC TANK DATA	
SEPTIC TANK 1 LEVEL	Yes
CAPACITY	2000 GAL
SEAM LOC	Top
TANK LID DEPTH	25'-35'
BAFFLES	Yes
BAFFLE FILTER	No
MANHOLE LOC	Front + Rear
6" PORT LOC	None
WATERTIGHT TEST	No
SEPTIC TANK 2 LEVEL	N/A
CAPACITY	_____ GAL
SEAM LOC	_____
TANK LID DEPTH	_____
BAFFLES	_____
BAFFLE FILTER	_____
MANHOLE LOC	_____
6" PORT LOC	_____
WATERTIGHT TEST	_____

PRE-CONSTRUCTION 6/30/08 Homeowner wants to install new tank. Found dry trench off of drywell. Set box immediately

INSTALLATION after tank and install 2 - 50' trenches on contour towards lot 14. Reconnect to existing trench and abandon drywell and possibly tank. (BB) 7/31/08 New tank set and old tank abandoned. Top trench done. Box set and house connection made. (BB) 8/1/08 System finished. (BB)

FINAL INSPECTOR B. Baker DATE OF APPROVAL 8/1/08