

DEER VALLEY ROAD

Approved Revised
Perc Test Plat
Signed by H.O.
9-20-96
per F.S.

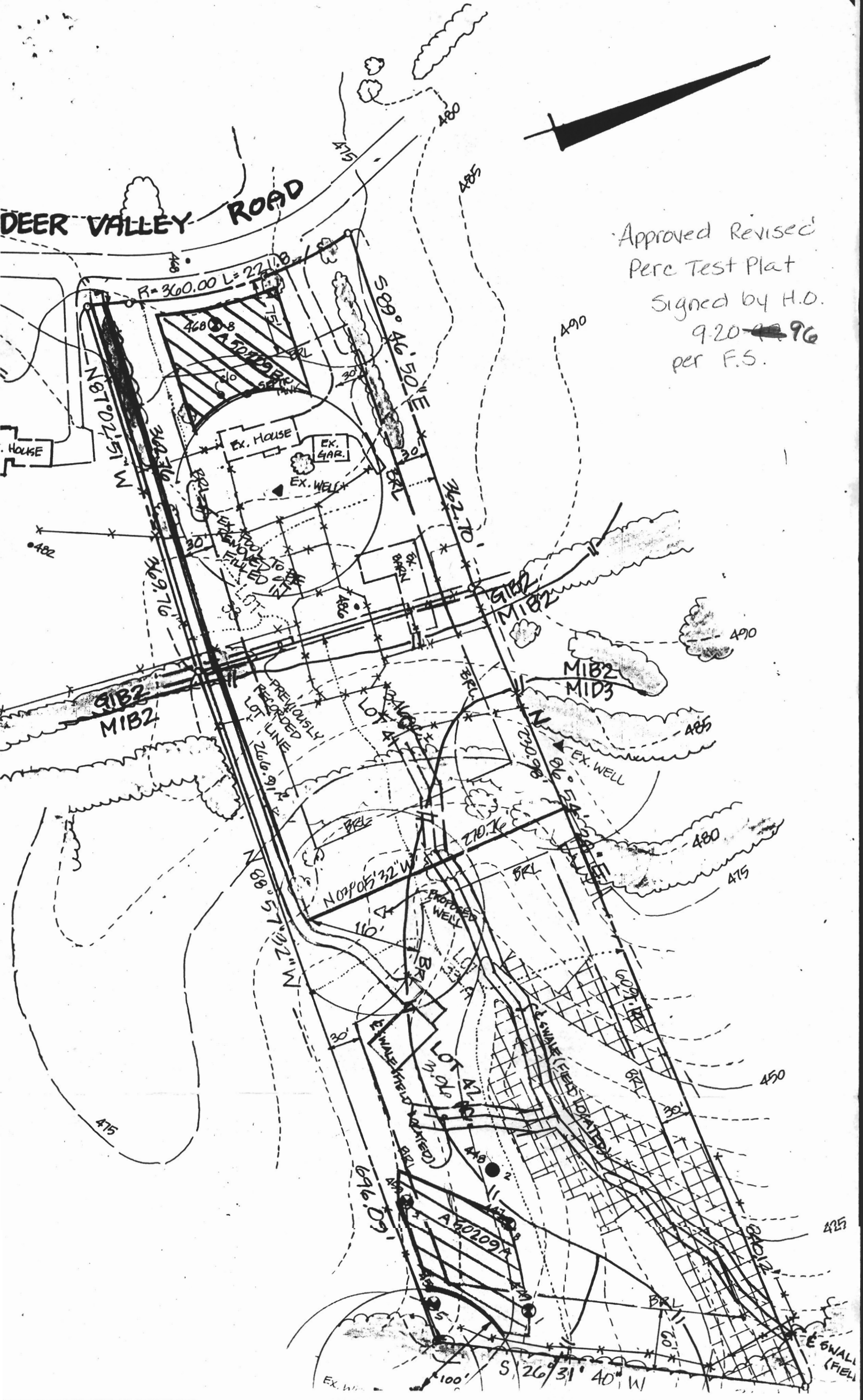

FILE INQUIRY FORM

Property Address: 7105 Deer Valley Road

10/7/04 Called Craig of Winthorpe Construction. He wants to do a demo, rebuild on this property. I told him he would have to completely upgrade the old well (no records found) and septic system. This would involve grouting the inside of the existing well and bringing everything else to current standards. I told him that it was preferred that he drill a new well (and seal the existing one).

The septic system will have to be upgraded. New tank, pump out and fill in old tank and drywell. Could probably reuse existing trenches since only 2 years old.

I told Craig that perc testing and establishment of 10,000 sq ft easement would be required. To start this process I told him that I would in the least need a letter stating that the upgrades would be done and the existing well and septic system would be protected during demolition.

No building permits to be approved until these things done. (BB) 10/7/04 Cindy Delgoppo called me and said there was an approved septic easement. I located a copy of the perc. cert. plan and the final plan and added them to the file. (Cannot find test notes) (BB)

10/15/04 Received call from Cindy Delgoppo - she wanted to know if a decision has been made about the existing well. I left her a message saying that the well would have to be brought to current standards, (if kept). Still need letter from

Winthorpe Construction. (BB) 10/21/04 Received letter on 10/19/04 (wrong address on it) and faxed over demo release to Scott at Winthorpe on 10/21/04. (BB)

FILE INQUIRY FORM

Property Address: _____

PAY FOR Referec
only one note
in proposed SPA

Called + told them
they need to apply
for a Referec.

1-11-05 - O.K. fouse existing trenches -
septic tank needs upgraded.

once tank is pulled, we can sign off
on building permit.

Septic Replacment \$163.00

* 1-12-05 - permit signed. / After Demo
new tank to be installed. + tied into
existing trenches, installed in 2002 -