

# APPLICATION

A 15751

SEWAGE DISPOSAL TESTING

P

MARYLAND STATE DEPARTMENT OF HEALTH

HOWARD COUNTY Septic tank to be 1200 gallon ELLICOTT CITY

DISTRICT 5

DATE 3/9/71

*Dry well to be 120 sq ft of asphalt sidewalk area below the inlet pipe per bedroom outlet pipe to be 3 ft below original grade. Max depth of dry well to be 18 ft below original grade. Locate dry well 75 ft from rear lot line and 90 ft from right sideline as seen when facing from front to line.*

TO: THE COUNTY HEALTH OFFICER  
ELLICOTT CITY, MARYLAND

*\* visual hole needed 100' from rear & 85' from right side*

I, HEREBY, APPLY FOR THE NECESSARY TESTS IN ORDER TO CONSTRUCT (OR RECONSTRUCT) A SEWAGE DISPOSAL SYSTEM.

PROPERTY OWNER (John Pomeroy)  
Frank F. & Linda Willson, et. al

ADDRESS 912 Jackson Avenue PHONE Mr. Johnsen 924-4811  
Ashton, Maryland 20702 Takuma Park, Md

PROPERTY LOCATION:

SUBDIVISION Linden Chapel Hills LOT NO. 3, Blk. B, Sec. 2

ROAD AND DESCRIPTION 4967  
Road "A" Mornistar

OCCUPANT \_\_\_\_\_ PHONE \_\_\_\_\_

PERSON TO CONSTRUCT SYSTEM \_\_\_\_\_

ADDRESS \_\_\_\_\_ PHONE \_\_\_\_\_

SIZE OF LOT 42,700 sq. ft. TYPE BLDG. 3 or 4  
NUMBER OF BEDROOMS \_\_\_\_\_

IF NOT SINGLE RESIDENCE DESCRIBE \_\_\_\_\_

SIGNATURE OF APPLICANT /s/ Robert Johnsen

APPROVED BY James T. Wright FOR Dry well DATE 4/27/71  
(KIND OF SYSTEM)

REJECTED BY \_\_\_\_\_ FOR \_\_\_\_\_ DATE \_\_\_\_\_  
(KIND OF SYSTEM)

HOLD PENDING FURTHER TESTS \_\_\_\_\_ DATE \_\_\_\_\_

REASONS FOR REJECTION OR HOLDING \_\_\_\_\_

# THIS IS NOT A PERMIT

6/2/8  
J

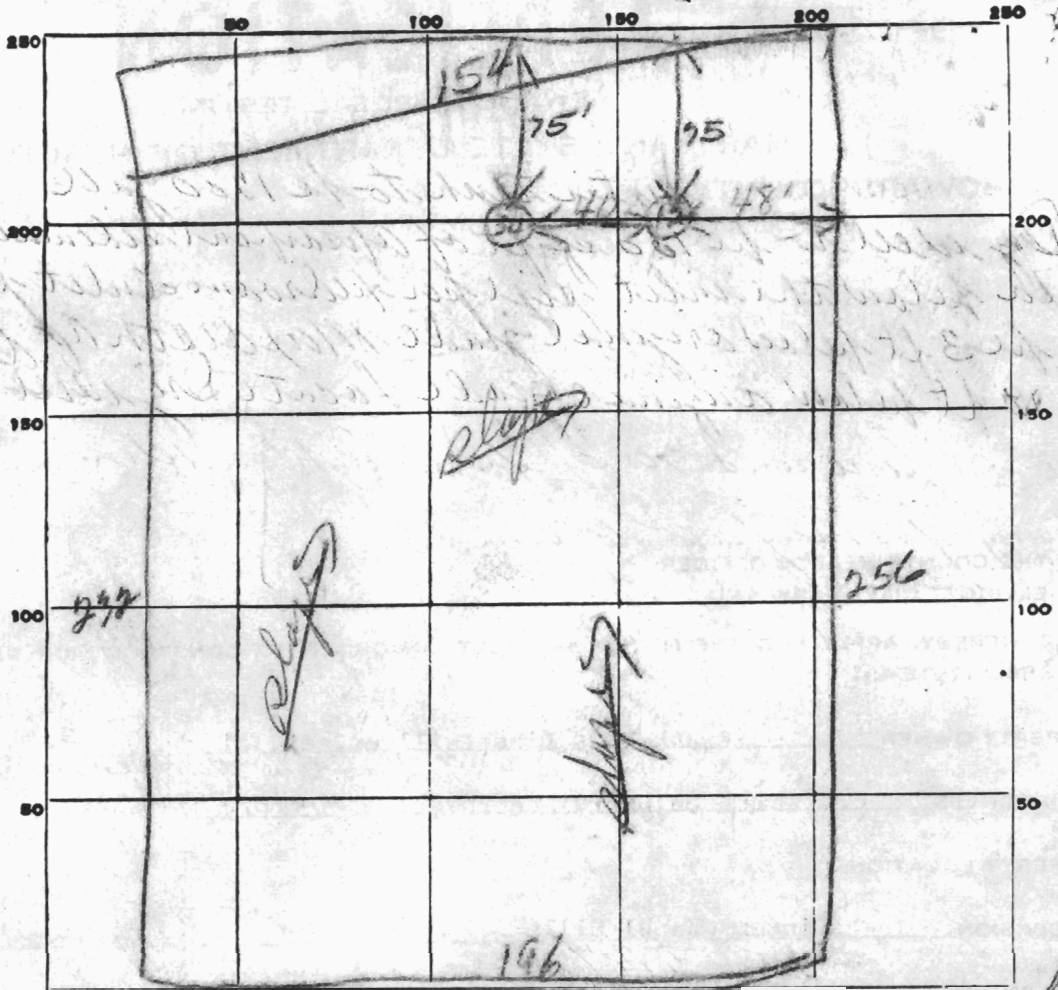

INDICATE NORTH. - NAME ADJOINING ROADWAY AS BASE LINE.

Un Named St

lot 3 B

DATE	TEST NO.	DEPTH	PRE-WET		TEST - 1" DROP		TIME
			START	STOP	START	STOP	
6/18/91	1	10'	219	221	221	226	5 min
	2	4'	219	223	223	230	7 min
	3	10'	225	222	222	231	4 min
	4	6'	226	228	228	230	2 min

SOIL AUGER FINDING

TESTED BY JTD

REMARKS

# APPLICATION

A 15751

P \_\_\_\_\_

## SEWAGE DISPOSAL TESTING

### MARYLAND STATE DEPARTMENT OF HEALTH

HOWARD COUNTY

ELLICOTT CITY

DISTRICT 5

DATE 3/9/71

*Septic tank to be 1200 gal  
 Dry well to be 100 sq ft of asphalt sidewalk  
 Area below the inlet pipe per bedroom closet pipe  
 to be 3 ft below original grade Max depth of dry well to  
 be 10 ft below original grade Locate Dry well*

TO: THE COUNTY HEALTH OFFICER  
ELLICOTT CITY, MARYLAND

I, HEREBY, APPLY FOR THE NECESSARY TESTS IN ORDER TO CONSTRUCT (OR RECONSTRUCT) A SEWAGE DISPOSAL SYSTEM.

PROPERTY OWNER Frank E. & Linda Willson, et. al

ADDRESS Ashton, Maryland 20702 PHONE Mr. Johnsen 924-4811

PROPERTY LOCATION:

SUBDIVISION Linden Chapel Hills LOT NO. 3, Blk. B, Sec. 2

ROAD AND DESCRIPTION oad "A"

OCCUPANT \_\_\_\_\_ PHONE \_\_\_\_\_

PERSON TO CONSTRUCT SYSTEM \_\_\_\_\_

ADDRESS \_\_\_\_\_ PHONE \_\_\_\_\_

SIZE OF LOT 42,700 sq. ft. TYPE BLDG. 3 or 4

NUMBER OF BEDROOMS

IF NOT SINGLE RESIDENCE DESCRIBE \_\_\_\_\_

SIGNATURE OF APPLICANT /s/ Robert Johnsen

APPROVED BY James T. Wright FOR Dry well DATE 4/22/71

(KIND OF SYSTEM)

REJECTED BY \_\_\_\_\_ FOR \_\_\_\_\_ DATE \_\_\_\_\_

(KIND OF SYSTEM)

HOLD PENDING FURTHER TESTS \_\_\_\_\_ DATE \_\_\_\_\_

REASONS FOR REJECTION OR HOLDING \_\_\_\_\_

# THIS IS NOT A PERMIT



# HOWARD COUNTY HEALTH DEPARTMENT

JOYCE M. BOYD, M.D., M.P.H.  
DEPUTY STATE AND  
COUNTY HEALTH OFFICER



P.O. BOX 476  
ELLICOTT CITY, MARYLAND 21043  
TELEPHONE: 992-2333

December 6, 1978

TO: Ms. Marie Buch

FROM: Fred Frommelt, Director  
Water and Sewage Program

*FF*

RE: Linden Chapel Hills  
Lot 3, Blk. B, Sec. 2

The above referenced lot met the requirements for percolation testing in April, 1971, but due to the time lapse it will be necessary to open the ground for visual inspection. This inspection will determine if any adjustments are necessary due to experienced water table variations.

This hole should be dug to a depth of 12-14 feet, approximately 140-150 feet from the front property line and 85 feet from the right side property line.

If you should have any further questions, please feel free to call us at 992-2330 between the hours of 8:30 a.m. to 4:30 p.m., Monday through Friday.

FF:ds

Visual hole - 10/1/81

London Chapel Hills  
lot 3 Sec. 2

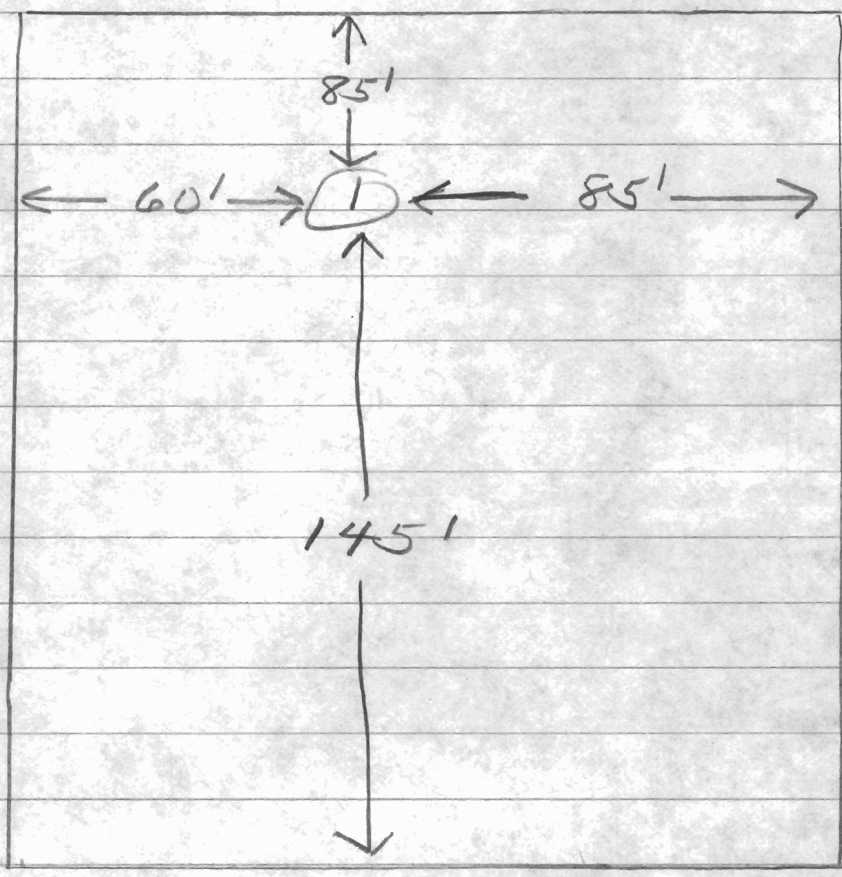

trenches 4'-10'  
158 #/B.R.  
F.S.

Morning Star Rd

10/1/81 - #1 - 15 ft deep.

JS

Profile

4' - clay loam

4'-15' - sandy loam -

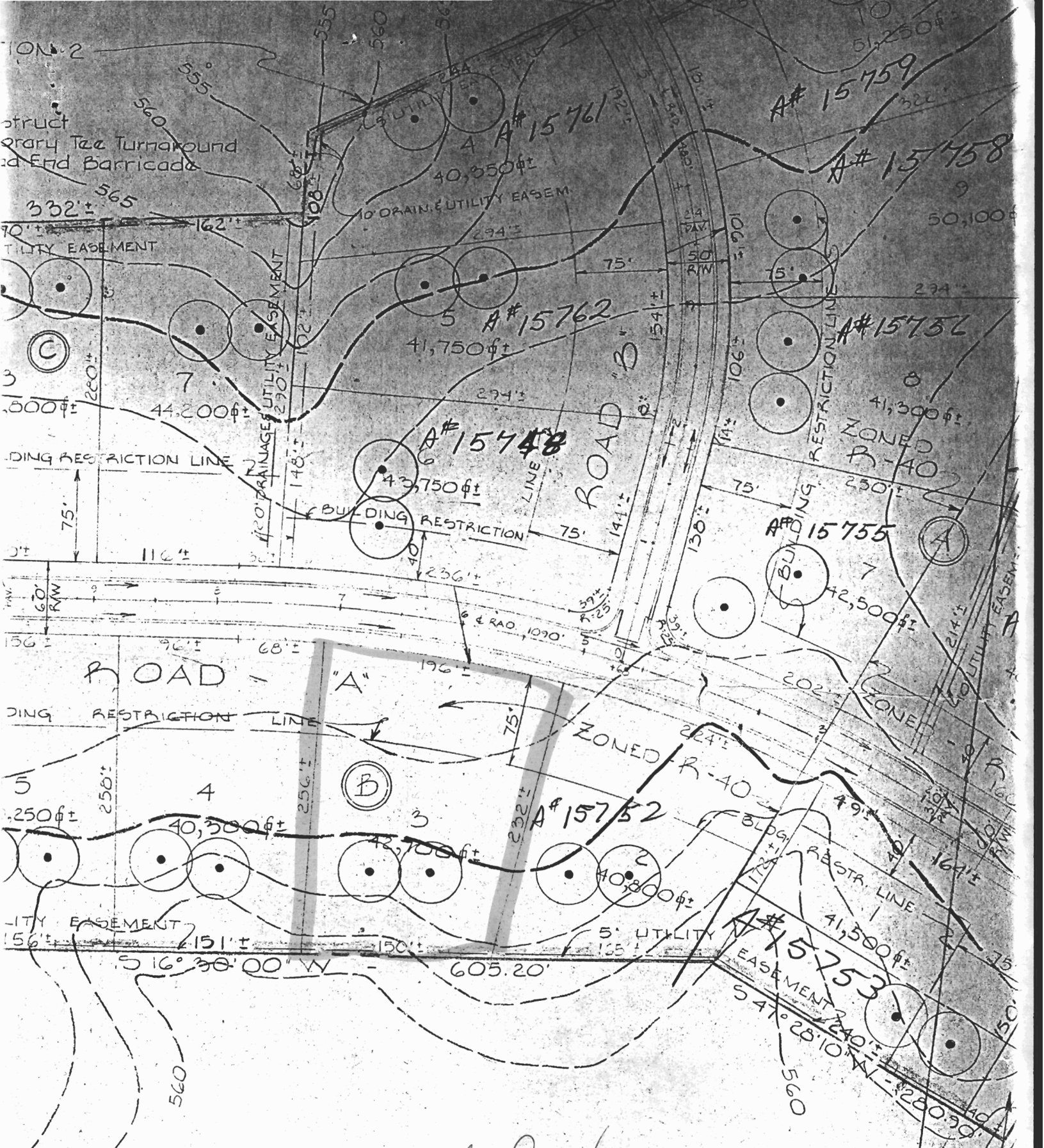

Signed Prelim  
 April, 1971

LA