

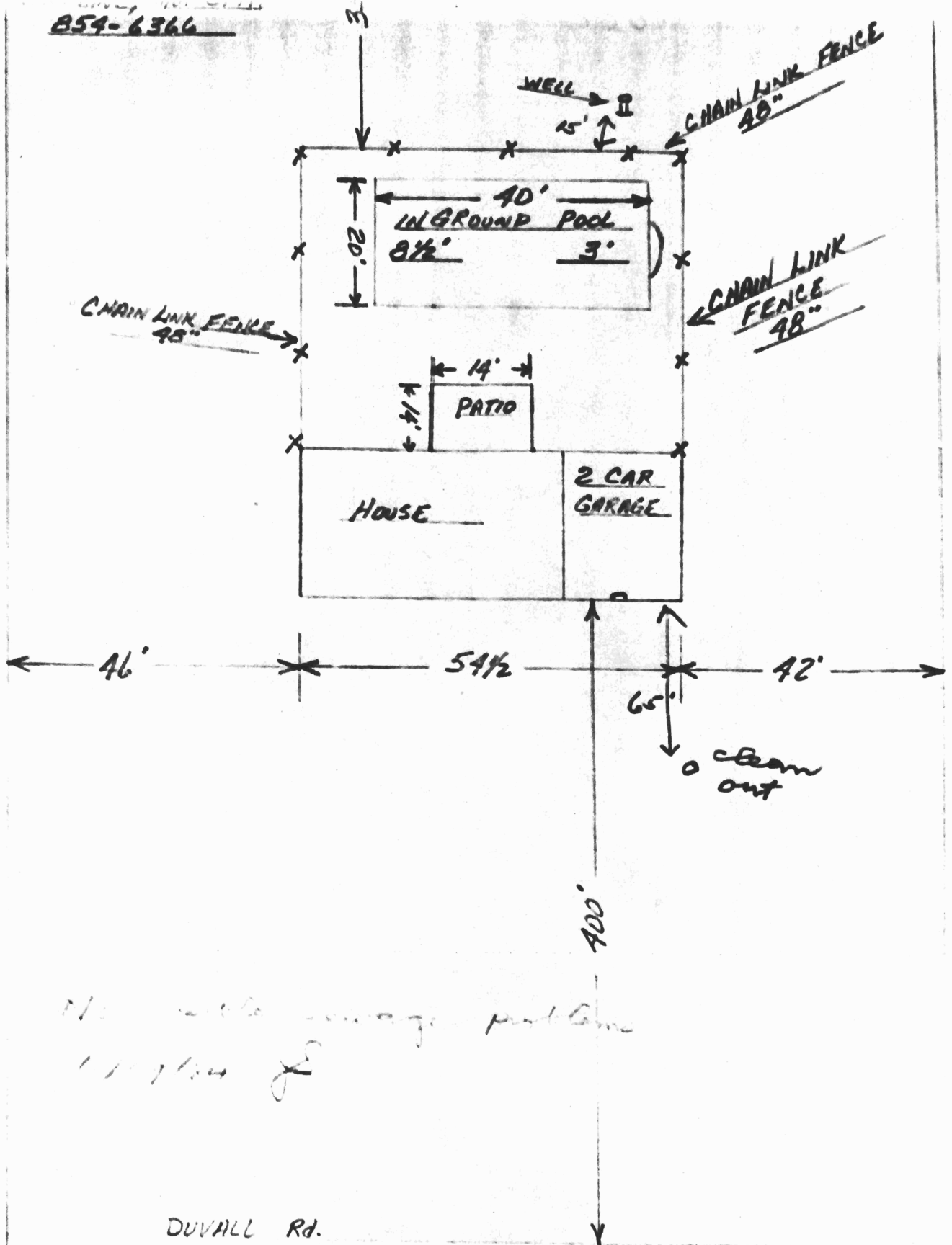

854-6366



No. ...  
1/1/14 J

DUVALL Rd.

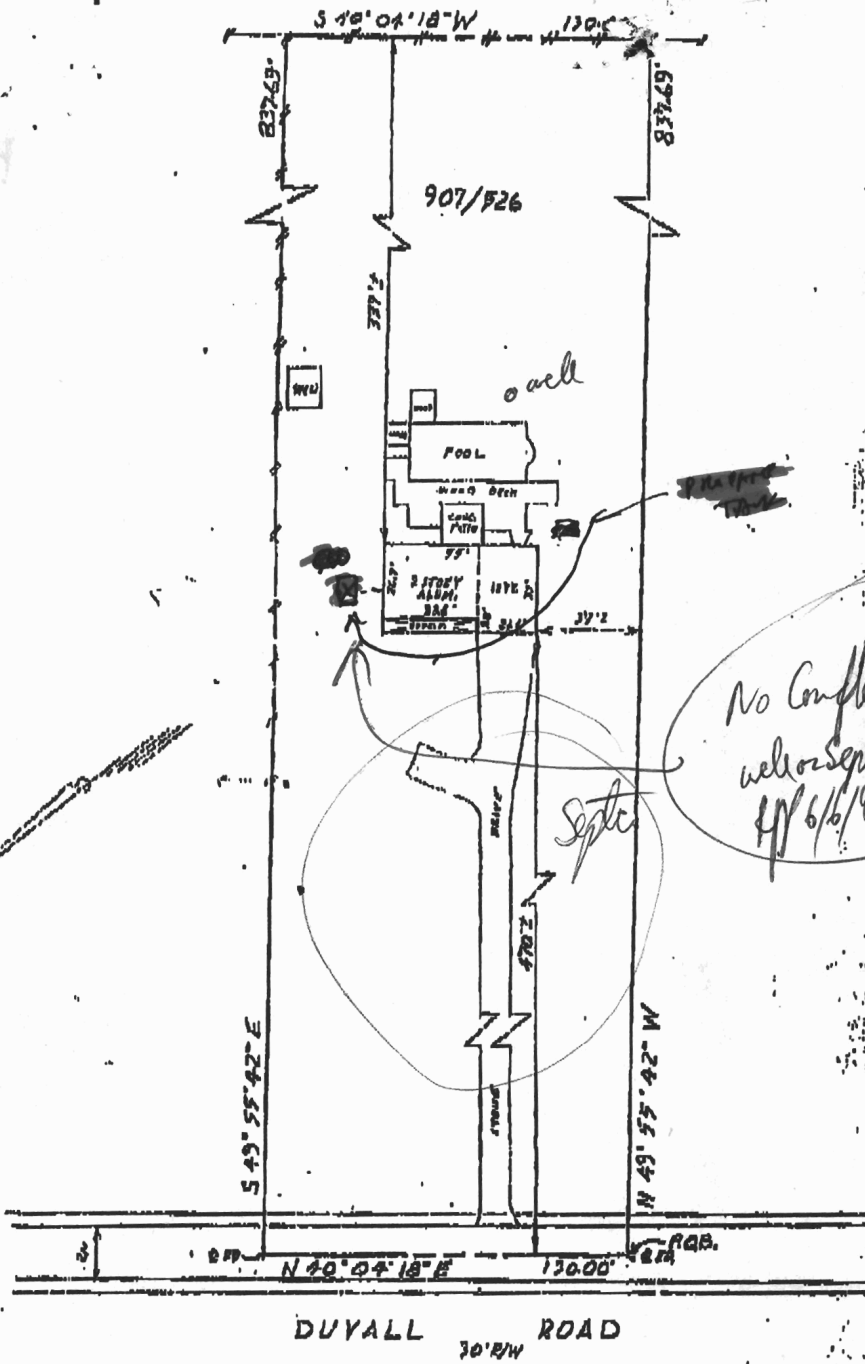

No Conflict with well or Septic area 4/6/99

PACL - 62

MSP - 13

GRM - 4

2.5 ACRES

2031 DUVALL RD  
GLENWOOD MD 21733



LOT SHOWN HEREON IS IN FLOOD PER F.E.M.A. FLOOD RANGE RATE MAP PANEL # 24004001313 IS TO CERTIFY That The Improvements Indicated n. Are Located As Shown. This Is Not A Property Survey And Should Not Be Used As Such.

**TZ & ASSOCIATES**  
SURVEYORS  
1 Kennebunk Road

LOCATION CERTIFICATION  
2031 DUVALL ROAD  
TITLE DEED 907/F26  
HOWARD COUNTY, MARYLAND

Well

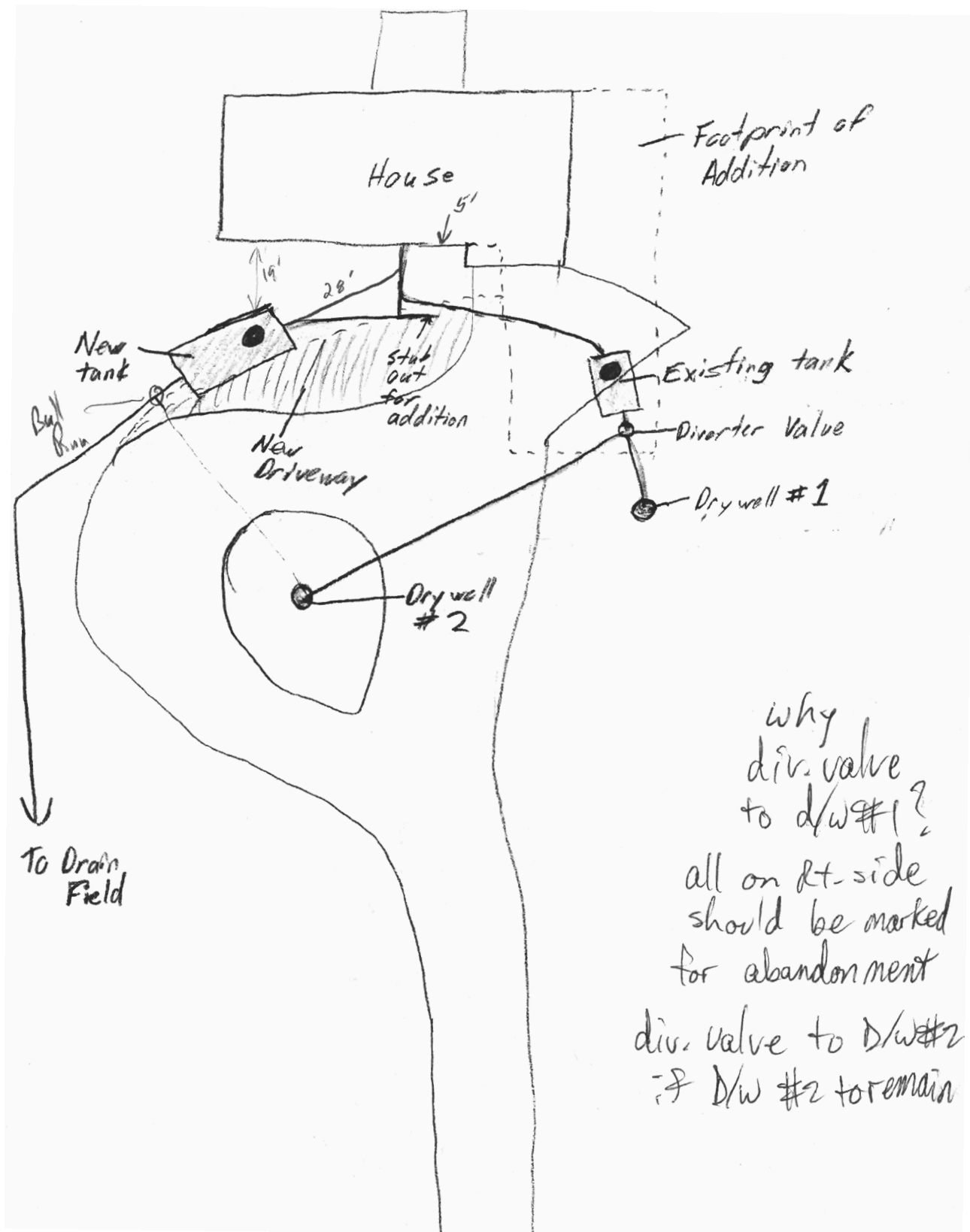
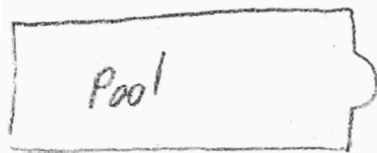

BRITTAIN  
2031 Duvall Rd.  
Woodbine, MD 21797

## BEDROOM DIMENSIONS

ROOM	LENGTH (FT.)	WIDTH (FT.)	SUBTRACT CLOSET (SQ. FT.)	SQ. FT.
MASTER BEDROOM	13.9	16.9		235
BEDROOM #1	18.0	12.8	48	182
BEDROOM #2	13.8	13.3		184
BEDROOM #3	18.8	12.8	16	225
BEDROOM #4	15.8	10	12	146
OFFICE / BEDROOM #5	13.8	11.3		156
<b>TOTAL</b>				<b>1127</b>