

LAYOUT 10/28/04 1-2pm INSP 4 _____
 INSP 2 11/1/04 INSP 5 _____
 INSP 3 _____ INSP 6 _____

ISSUE DATE: 8/13/2004

PERMIT

P 520824

APPROVAL DATE: 5/23/06

A 516470

TAX ID # 03-317722
ON-SITE SEWAGE DISPOSAL SYSTEM
HOWARD COUNTY HEALTH DEPARTMENT
BUREAU OF ENVIRONMENTAL HEALTH

Fogles Septic Clean, Inc IS PERMITTED TO INSTALL ALTER

ADDRESS: 580 Obrecht Road PHONE NUMBER: 410-795-5670

SUBDIVISION: Hawksfield Estates LOT NUMBER: 17

ADDRESS: 3115 Old Oak Drive PROPERTY OWNER: George & Laura Mamo

SEPTIC TANK CAPACITY (GALLONS): 1250 ¹⁵⁰⁰ OUTLET BAFFLE FILTER REQUIRED

PUMP CHAMBER CAPACITY (GALLONS): 1250 ¹⁵⁰⁰ COMPARTMENTED TANK REQUIRED

NUMBER OF BEDROOMS: 45

House modified by owner on 6/1/04

SQUARE FEET PER BEDROOM: 180

LINEAR FEET OF TRENCH REQUIRED: 240 HOUSE SERVED BY PUBLIC WATER

TRENCHES:	Trench to be 3.0 feet wide. Inlet 2.0 feet below original grade. Bottom maximum depth 4.0 feet below original grade. Effective area begins at 2.0 feet below original grade. 2.0 feet of stone below distribution pipe.
LOCATION:	Place the distribution box as shown on the approved site plan. Run trenches on contour.
NOTES:	No basement service by gravity. Well line should be installed on driveway side of septic easement. Must be properly sleeved or located 10' away from septic easement.

PLANS APPROVED: Steven R. Krieg OK SRK 12/3/02 DATE: 11/14/2002

NOTES: PERMIT VOID AFTER 2 YEARS
 CONTRACTOR IS RESPONSIBLE FOR SCHEDULING A PRE-CONSTRUCTION INSPECTION FOR ALL INSTALLATIONS
 WATERTIGHT SEPTIC TANKS REQUIRED
 ALL PARTS OF SEPTIC SYSTEM SHALL BE 100 FEET FROM ANY WATER WELL UNLESS SPECIFICALLY AUTHORIZED
 MANHOLE RISERS REQUIRED ON ALL SEPTIC TANKS AND PUMP CHAMBERS UNLESS SPECIFICALLY AUTHORIZED
 CONTRACTOR RESPONSIBLE FOR COMPLIANCE WITH APPLICABLE REGULATIONS, GUIDELINES AND THE TERMS OF THIS PERMIT

NEITHER THE HOWARD COUNTY COUNCIL NOR THE HEALTH DEPARTMENT IS RESPONSIBLE FOR THE SUCCESSFUL OPERATION OF ANY SYSTEM PERMITTEE RESPONSIBLE FOR OBTAINING FINAL APPROVAL ON THIS PERMIT ALL 410-313-2640 FOR INSPECTION OF SEPTIC SYSTEM

A516470

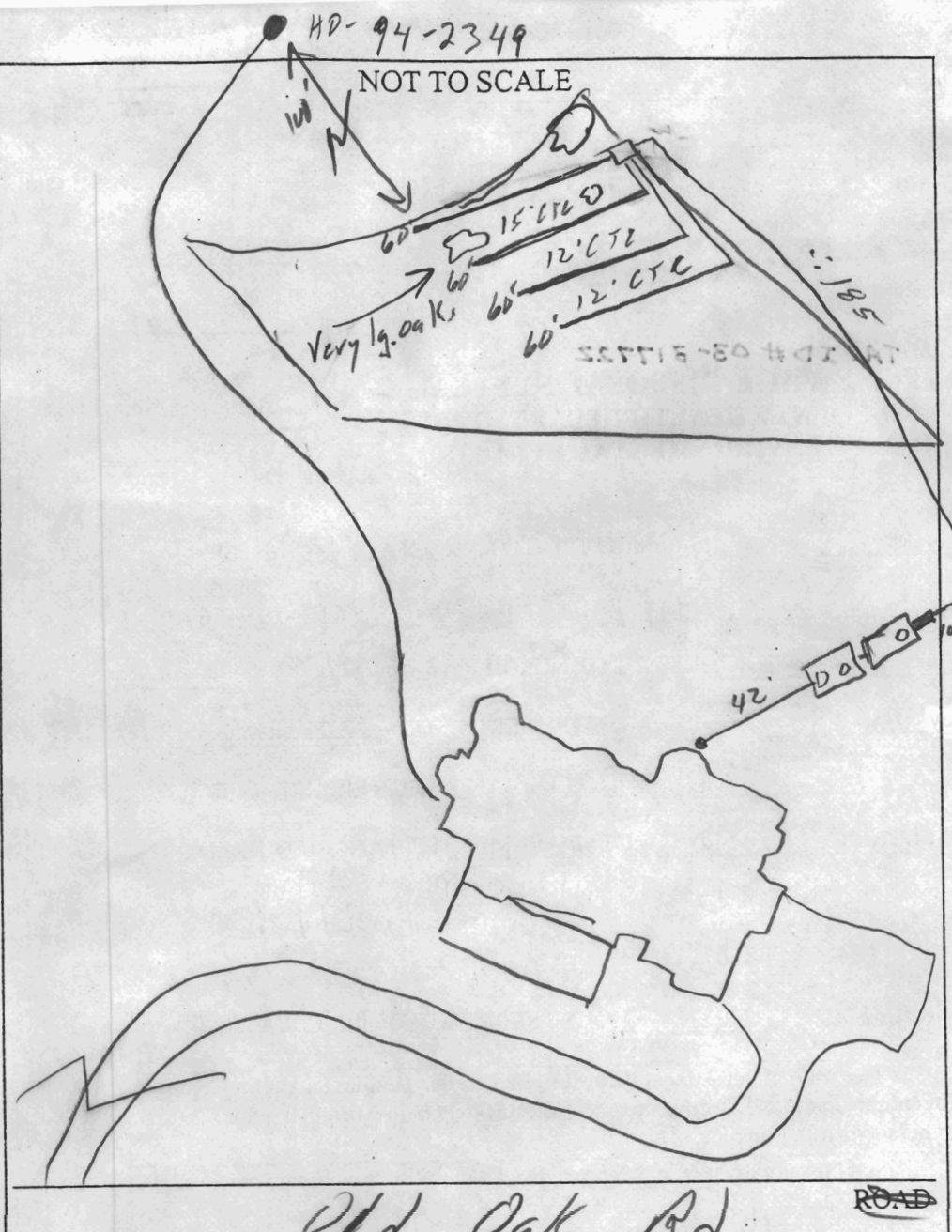

TRENCH/DRAINFIELD DATA		
WIDTH	INLET	BOTTOM
<u>3'</u>	<u>2'</u>	<u>4'</u>
NUMBER OF TRENCHES		<u>4</u>
TOTAL LENGTH		<u>240'</u>
ABSORPTION AREA		<u>720^{sq}</u>
DISTRIBUTION BOX LEVEL		<input checked="" type="checkbox"/>
DISTRIBUTION BOX BAFFLE		<input checked="" type="checkbox"/>
DISTRIBUTION BOX PORT		<input checked="" type="checkbox"/>

SEPTIC TANK DATA	
SEPTIC TANK 1 LEVEL	<input checked="" type="checkbox"/>
Comp CAPACITY	<u>1500</u> GAL
SEAM LOC	<u>Top</u>
TANK LID DEPTH	<u>2'</u>
BAFFLES	<input checked="" type="checkbox"/>
BAFFLE FILTER	<u>---</u>
MANHOLE LOC	<u>FAB</u>
6" PORT LOC	<u>---</u>
WATERTIGHT TEST	<u>---</u>
SEPTIC TANK 2 LEVEL	<input checked="" type="checkbox"/>
CAPACITY	<u>1500</u> GAL
SEAM LOC	<u>Top</u>
TANK LID DEPTH	<u>2'</u>
BAFFLES	<input checked="" type="checkbox"/>
BAFFLE FILTER	<u>---</u>
MANHOLE LOC	<u>---</u>
6" PORT LOC	<u>---</u>
WATERTIGHT TEST	<u>---</u>

PRE-CONSTRUCTION 10/28/04 - SRA staked, contours accurate, one very lg oak tree in upper SRA, OK to do 15' CTC around this
 INSTALLATION tree. Trench (4) 60' (SD)
11/1/04 - Complete system installed. House conn, Pump & Alarm tests needed (SD) 5/23/06 Pump and alarm working. (BB)

FINAL INSPECTOR B. Baber DATE OF APPROVAL 5/23/06

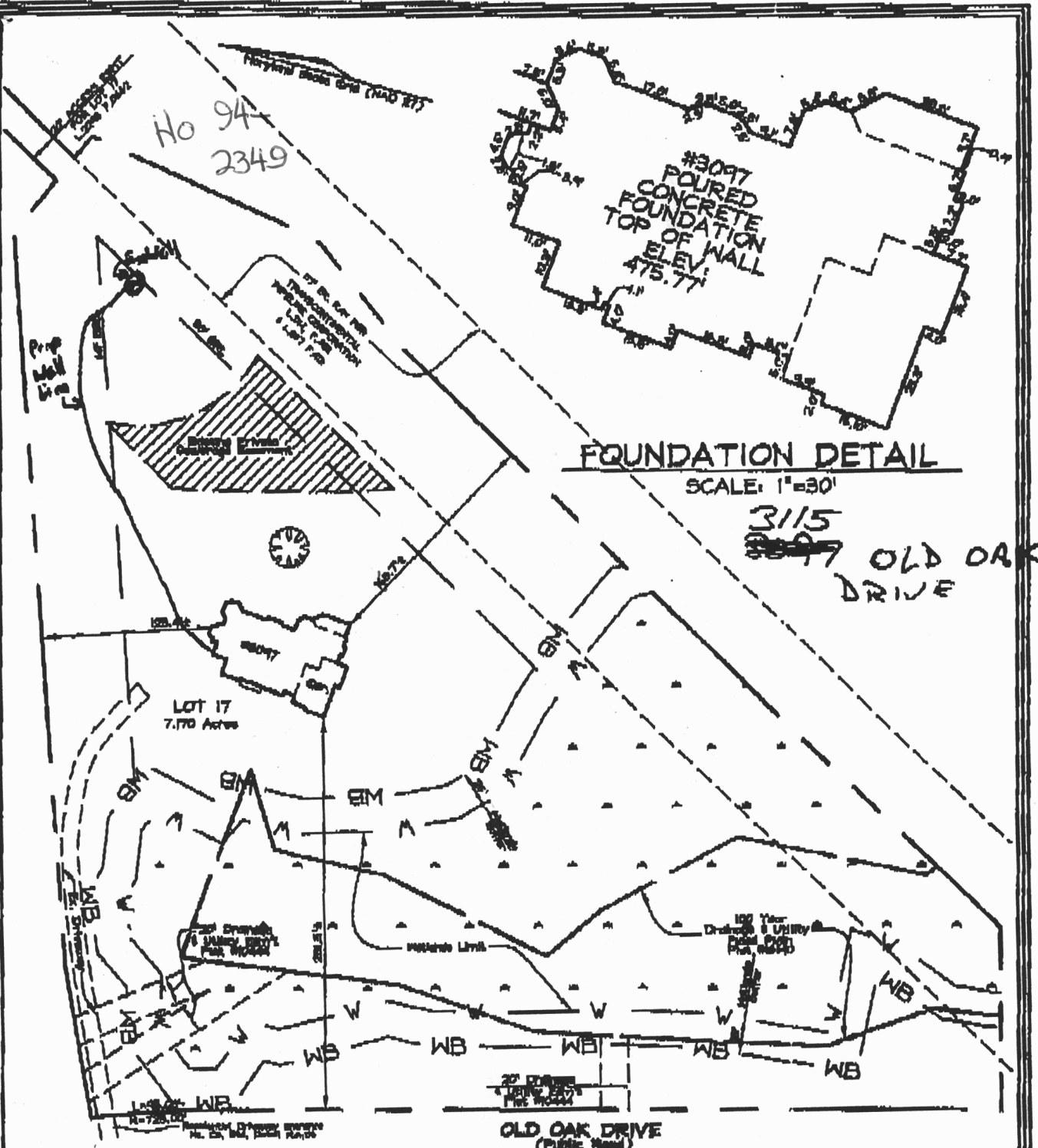

PLAN VIEW
SCALE: 1"=100'

8/13/04
House moved (N, NE)
10±' Wall check
OR
KJB

LEGEND

- | | | | |
|------|--------------|-----|---------------------|
| F/P | = FIREPLACE | O/H | OVERHANG |
| B/W | = BAY WINDOW | H/P | HEAT PUMP/AIR COND. |
| D/W | = DRIVEWAY | G/M | GAS METER |
| CONC | = CONCRETE | E/M | ELECTRIC METER |

DIMENSIONS FROM HOUSE TO PROPERTY LINE ARE ±0.1'
ADDRESS No.: 3097 Old Oak Drive
TOP OF WALL ELEV. = 475.77' FIRST FLOOR ELEV. = N/A

THE LOCATION DRAWING IS OF BENEFIT TO THE CONSUMER ONLY INsofar AS IT IS REQUIRED BY A LENDER OR A TITLE INSURANCE COMPANY OR ITS AGENT IN CONNECTION WITH CONTEMPLATED TRANSFER, FINANCING OR REFINANCING.

THE LOCATION DRAWING IS NOT TO BE RELIED UPON FOR THE ESTABLISHMENT OR LOCATION OF FENCES, GARAGES, BUILDINGS, OR OTHER EXISTING OR FUTURE IMPROVEMENTS.

AND THE LOCATION DRAWING DOES NOT PROVIDE FOR THE ACCURATE IDENTIFICATION OF PROPERTY BOUNDARY LINES, BUT SUCH IDENTIFICATION MAY NOT BE REQUIRED FOR THE TRANSFER OF TITLE OR SECURING FINANCING OR REFINANCING.

FSH Associates
Engineers Planners Surveyors
8318 Forrest Street, Ellicott City, MD 21043
Tel: 410-750-2251 Fax: 410-750-7350
E-mail: FSHAssociates@cs.com



GREENFIELD
HOMES INC.

B U I L D E R S O F D R E A M S

Christine Miller
Sales Consultant

6656 Luster Drive
Highland, Maryland 20777

410-781-6782 Sales Office
410-599-1763 Cell
443-535-0551 Fax

Approved Septic System Plan
Howard County Health Department

Revised plan ok
Racu Roman
Signature
4/4/04
Date

