

LAYOUT 4/9/02 12:00 INSP 4 _____
INSP 2 _____ INSP 5 _____
INSP 3 _____ INSP 6 _____

ISSUE DATE: 2/26/2002
APPROVAL DATE: 12/24/03

PERMIT

INDEXED

P 516458
A REPAIR

ON-SITE SEWAGE DISPOSAL SYSTEM HOWARD COUNTY HEALTH DEPARTMENT BUREAU OF ENVIRONMENTAL HEALTH

04-327551

Farm & Home Excavating, Inc. IS PERMITTED TO INSTALL ALTER

ADDRESS: 901 Driver Rd., Marriottsville PHONE NUMBER: 410-442-2139

SUBDIVISION: Tax Map 14, Parcel 159 LOT NUMBER: _____

ADDRESS: 15601 Bushy Park Road PROPERTY OWNER: Thomas & Claudia Allnut

SEPTIC TANK CAPACITY (GALLONS): 1000 OUTLET BAFFLE FILTER REQUIRED

PUMP CHAMBER CAPACITY (GALLONS): N/A COMPARTMENTED TANK REQUIRED

NUMBER OF BEDROOMS: 3

SQUARE FEET PER BEDROOM: 180

LINEAR FEET OF TRENCH REQUIRED: 180 HOUSE SERVED BY PUBLIC WATER

TRENCHES:	Trench to be 3.0 feet wide. Inlet 2.0 feet below original grade. Bottom maximum depth 3.5 feet below original grade. Effective area begins at 3.5 feet below original grade. 1.5 feet of stone below distribution pipe.
LOCATION:	Place the distribution box ten feet uphill of test hole 1, 85-90' off the existing well and 80' off the existing house. Run three 60' long trenches toward rear of property.
NOTES:	Repair to support future addition. Existing house has 2 BR, completed house to have 3 BR.

PLANS APPROVED: MER DATE: 2/26/02

NOTES: PERMIT VOID AFTER 2 YEARS
CONTRACTOR IS RESPONSIBLE FOR SCHEDULING A PRE-CONSTRUCTION INSPECTION FOR ALL INSTALLATIONS
WATERTIGHT SEPTIC TANKS REQUIRED
ALL PARTS OF SEPTIC SYSTEM SHALL BE 100 FEET FROM ANY WATER WELL UNLESS SPECIFICALLY AUTHORIZED
MANHOLE RISERS REQUIRED ON ALL SEPTIC TANKS AND PUMP CHAMBERS UNLESS SPECIFICALLY AUTHORIZED
CONTRACTOR RESPONSIBLE FOR COMPLIANCE WITH APPLICABLE REGULATIONS, GUIDELINES AND THE TERMS OF THIS PERMIT

NEITHER THE HOWARD COUNTY COUNCIL NOR THE HEALTH DEPARTMENT IS RESPONSIBLE FOR THE SUCCESSFUL OPERATION OF ANY SYSTEM PERMITTEE RESPONSIBLE FOR OBTAINING FINAL APPROVAL ON THIS PERMIT ALL 410-313-2640 FOR INSPECTION OF SEPTIC SYSTEM

**BUILDING PERMIT SIGNED
AND RETURNED**

4/25/2002 B00135125 3BR, 2 BATH, 1 LAUNDRY

516458

NOT TO SCALE

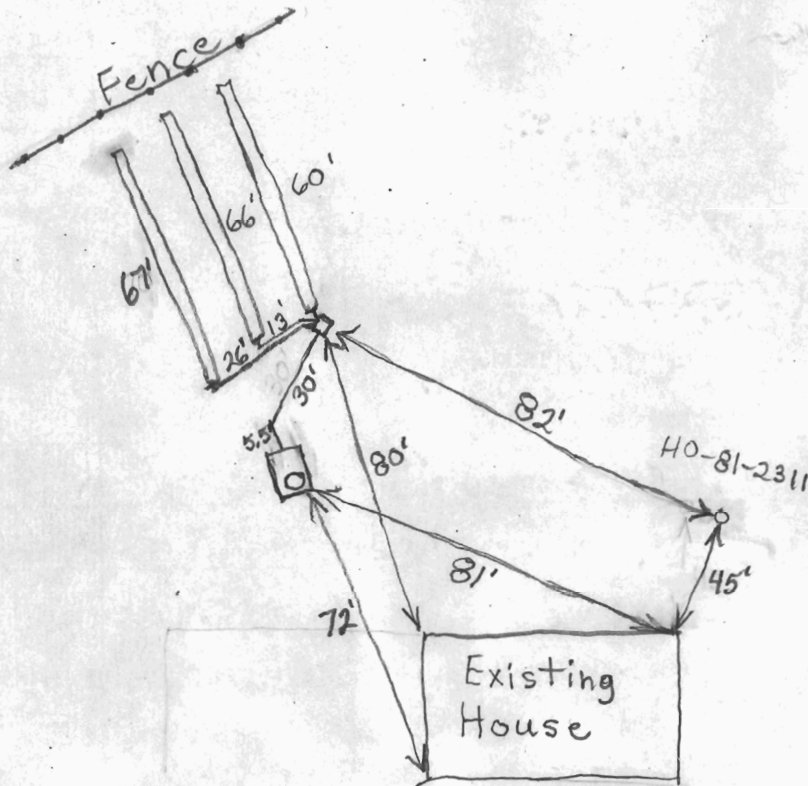

Bushy Park Road

TRENCH/DRAINFIELD DATA		
WIDTH	INLET	BOTTOM
3'	2'-3'	3.5'-4.5'
NUMBER OF TRENCHES		3
TOTAL LENGTH		193'
ABSORPTION AREA		579 sq ft
DISTRIBUTION BOX LEVEL		
DISTRIBUTION BOX BAFFLE		Yes
DISTRIBUTION BOX PORT		No

SEPTIC TANK DATA	
SEPTIC TANK 1 LEVEL	
CAPACITY	1500 GAL
SEAM LOC	Top
TANK LID DEPTH	18"-3' above grade
BAFFLES	Yes
BAFFLE FILTER	No
MANHOLE LOC	Front
6" PORT LOC	
WATERTIGHT TEST	No
SEPTIC TANK 2 LEVEL N/A	
CAPACITY	GAL
SEAM LOC	
TANK LID DEPTH	
BAFFLES	
BAFFLE FILTER	
MANHOLE LOC	
6" PORT LOC	
WATERTIGHT TEST	

PRE-CONSTRUCTION

INSTALLATION 4/9/02 Trenches are slightly off contour and deeper in centers. Top trench 3' deep in center. Will accept as is since septic tank is 18"-3' above grade in order to get trenches as shallow as they are. O.K. to cover. Need connection to new addition. (BB) Final inspection never called in. Will accept as is. 12/24/03 (BB)

FINAL INSPECTOR

B. Baker

DATE OF APPROVAL

12/24/03

SITE PLAN.
 15601 BUSH PARK RD. HOWARD COUNTY MD.
 THOMAS R. AND CLAUDIA T. ALLNUTT
 LIBER 1754 - FOLIO 217
 ELECTION DISTRICT No. 4

ALLNUTT HOUSE

03/21/02

1

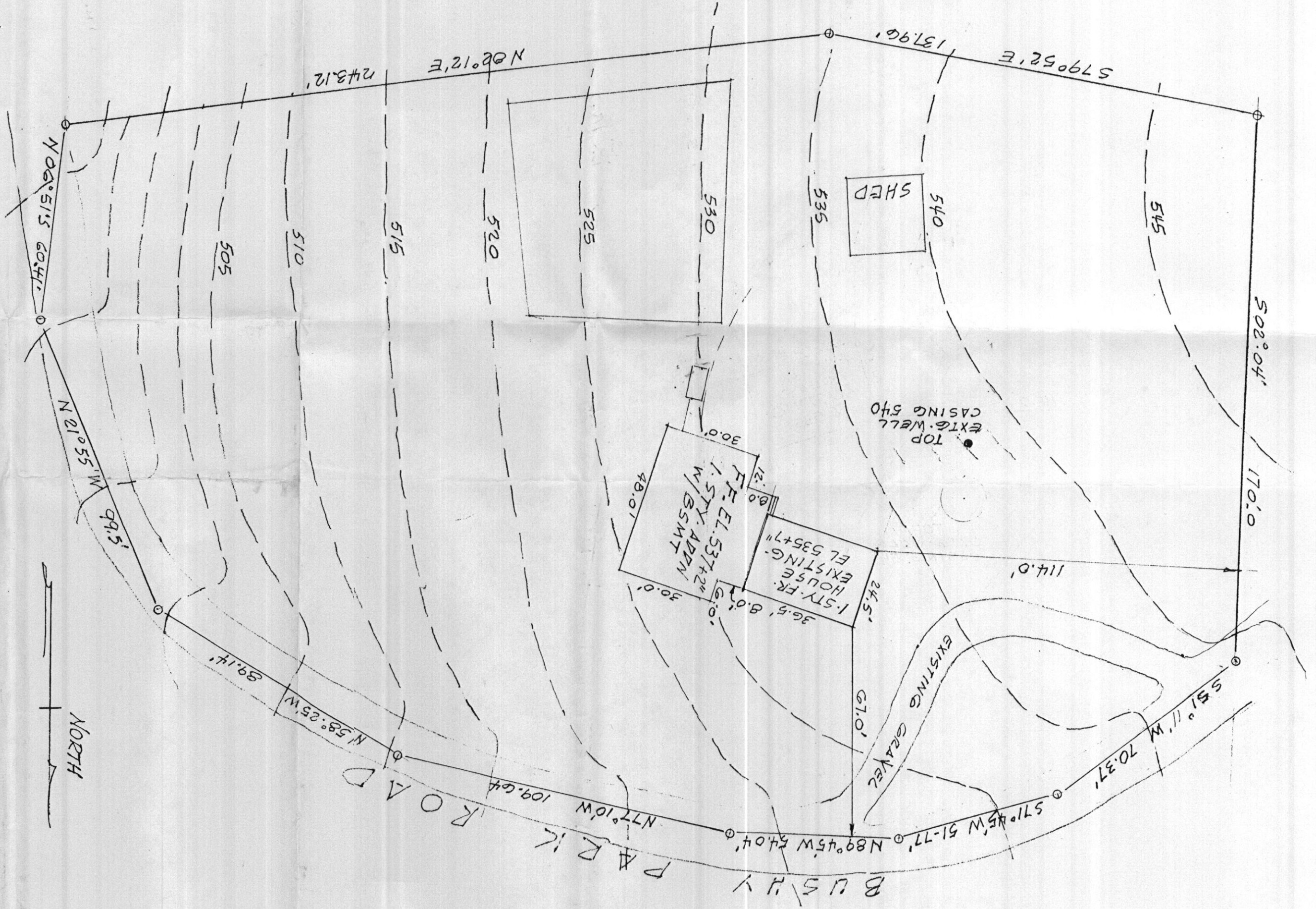

Handwritten signature or initials in the top right corner.