

9/18/86  
ASAP

APPROVED  
R.H.  
9/10/86  
P 37464  
A 35667

# PERMIT

SEWAGE DISPOSAL SYSTEM

MARYLAND STATE DEPARTMENT OF HEALTH

HOWARD COUNTY  
BUREAU OF ENVIRONMENTAL HEALTH  
992-2330  
461-9933

ELLICOTT CITY  
DISTRICT 5th  
DATE 8/7/86

INDEXED  
FILE  
TIME EXPIRED

C. C. Cissel IS PERMITTED TO INSTALL  ALTER

ADDRESS 14079 Brighton Dam Road, Clarksville, MD 21029 PHONE 854-2006

SUBDIVISION Dayton Meadows ROAD 4904 Greenbridge Road LOT 9, Area 11, Sec.1

PROPERTY OWNER Nickel

ADDRESS \_\_\_\_\_

IF GARBAGE GRINDER IS USED INCREASE SEPTIC TANK CAPACITY BY 50% AND ABSORPTION AREA BY 22%.

GARBAGE GRINDER? YES \_\_\_\_\_ NO

SEPTIC TANK CAPACITY 1250 GALLONS NUMBER OF BEDROOMS 4

TRENCHES - 158 sq. ft. per bedroom. Trench to be 2 feet wide. Inlet 3 feet below original grade. Bottom maximum depth 9 feet below original grade. Effective area begins at 3 feet below original grade. 6 feet of stone below distribution pipe.

LOCATION - Place the distribution box or start the trench 170 feet from the front (435.30') lot line and 225 feet from the right (199.39') lot line as seen when facing the lot from Green Bridge Road. Run trench(s) on contour toward the back lot line.

106  
036  
NOTE - No trench to exceed 100 feet in length. If more than one trench used, a distribution box is required. Call for inspection of trench(s) before and after gravel is installed. Provide 6" - 8" diameter cleanout and cap to grade or above on septic tank.

158  
632  
106  
55  
530  
580

BLOG. PERMIT SIGNED  
AND RETURNED 9/6/86  
Serial # 34541-25th  
adaptor

PLANS APPROVED BY S. Abel DATE 6/20/86

COVER NO WORK UNTIL INSPECTED AND APPROVED.

NEITHER THE HOWARD COUNTY COUNCIL NOR THE HEALTH DEPARTMENT IS RESPONSIBLE FOR THE SUCCESSFUL OPERATION OF ANY SYSTEM.

NOTE: IF TRENCH IS USED CALL FOR INSPECTION BEFORE AND AFTER PLACING GRAVEL IN TRENCH.

NOTE: NO DRY WELL SHALL EXCEED 15 FOOT IN DIAMETER. NO ABSORPTION TRENCH TO EXCEED 100 FEET IN LENGTH.

NOTE: ALL PIPE FROM HOUSE TO SEPTIC TANK MUST BE CAST IRON OR SCHEDULE 40 PVC OR ABS.

PERMIT VOID AFTER THREE YEARS.

NOTE: INSTALL STAND PIPE ON SEPTIC TANK AND DRY WELL. STAND PIPES MUST BE 6 INCHES IN DIAMETER. CAST IRON, CONCRETE OR TERRA COTTA, OR PVC OR ABS ACCEPTED. IF TOP OF SEPTIC TANK IS DEEPER THAN 3 FEET MANHOLE TO GRADE REQUIRED.

**\*INSTALLER IS RESPONSIBLE FOR OBTAINING FINAL APPROVAL ON THIS PERMIT**

\*CALL 992-2330 FOR INSPECTION OF SEPTIC SYSTEMS.

EH - 2-1082

A 35667

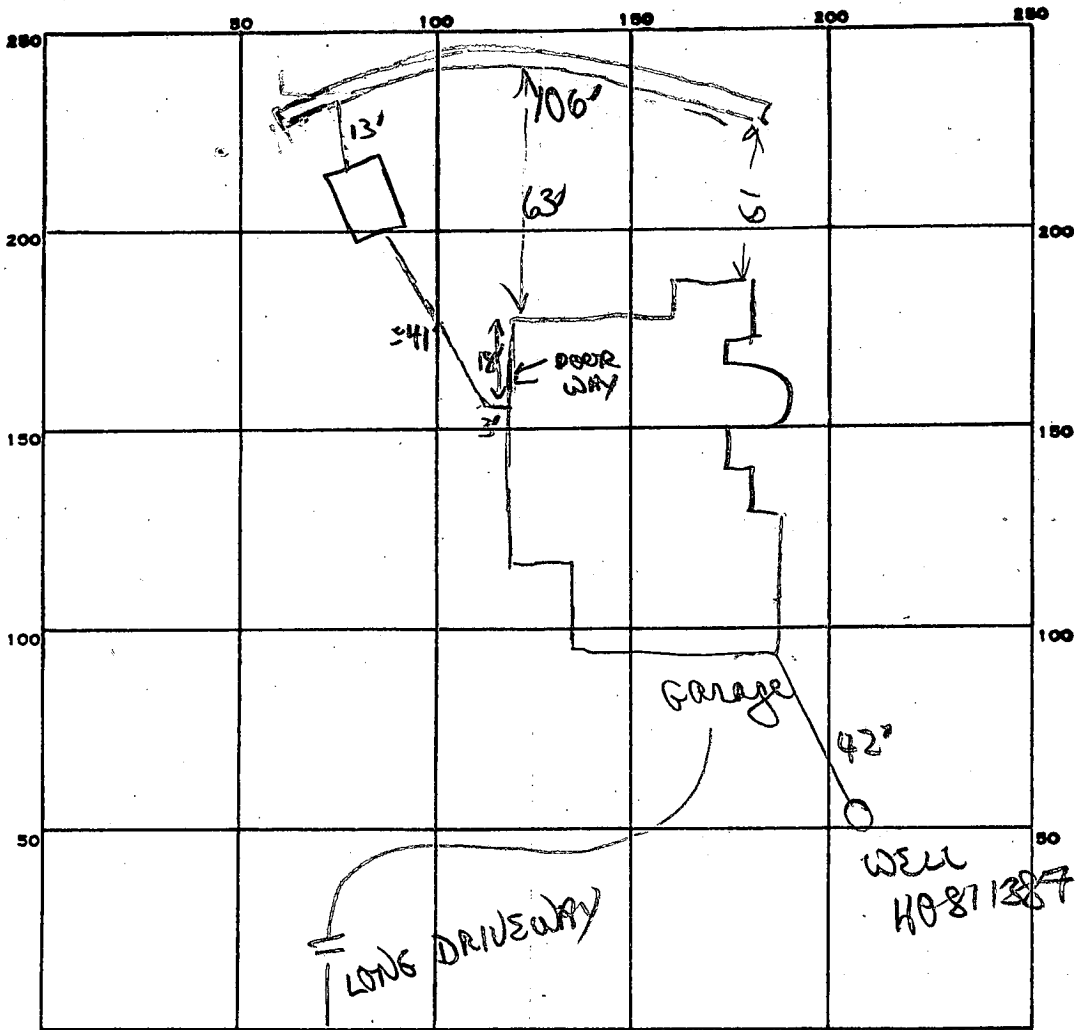

160  
 5  
 675

PERMIT CARD cond ✓

SEPTIC TANK, LEVEL 1500 ✓

CLEANOUTS 1 S.T.

106  
 6  
 636

DISTRIBUTION BOX, LEVEL           

TILE FIELD, DEPTH 9 FT. TRENCH WIDTH 2 FT.

GRAVEL DEPTH 6 IN. TOTAL LENGTH 106 FT.

9  
 3

NUMBER OF TRENCHES 1 TOTAL BOTTOM AREA 636  
 1502 W/27

SEEPAGE PITS, INSIDE DIAMETER            FT. DEPTH BELOW INLET            FT.

ABSORBENT AREA            SQ. FT.

REMARKS 9/9/86 OK to have 1 trench 106' long to pressure area  
OK to cover house connection to tank. OK to add stone

pipe paper to trench.

9/10/86 - 632 SQ FT REQUIRED FOR 4 BK 636 SQ FT  
INSTALLED RH

DATE SYSTEM APPROVED 9/10/86

INSPECTOR Raymond Hodges