

1/14/02 Repair pm  
1/15/02 " " PM  
1/16/02 Final PM

ISSUE DATE:

1/14/2002

APPROVAL DATE:

1/16/02

# PERMIT

## INDEXED

P 516468

03493

A Repair

### ON-SITE SEWAGE DISPOSAL SYSTEM HOWARD COUNTY HEALTH DEPARTMENT BUREAU OF ENVIRONMENTAL HEALTH

03-290743

Fogles Septic Clean, Inc \_\_\_\_\_ IS PERMITTED TO INSTALL  ALTER

ADDRESS: 580 Obrecht Road, Sykesville \_\_\_\_\_ PHONE NUMBER: 410-795-5670 \_\_\_\_\_

SUBDIVISION: \_\_\_\_\_ LOT NUMBER: \_\_\_\_\_

ADDRESS: 2175 Mt View Road \_\_\_\_\_ PROPERTY OWNER: Richardson \_\_\_\_\_

SEPTIC TANK CAPACITY (GALLONS): 1000 EX. TANK OK'd by MR (KS)

PUMP CHAMBER CAPACITY (GALLONS): \_\_\_\_\_

NUMBER OF BEDROOMS: 3

SQUARE FEET PER BEDROOM: 180

LINEAR FEET OF TRENCH REQUIRED: \_\_\_\_\_ 2-40' trenches

TRENCHES:	Trench to be 2 feet wide. Inlet 4 feet below original grade. Bottom maximum depth 13 feet below original grade. Effective area begins at 4 feet below original grade. 9 feet of stone below distribution pipe.
LOCATION:	
PURPOSE:	In support of building permit. Call for inspection when ground is opened so sanitarian can recommend repair.

PLANS APPROVED: \_\_\_\_\_ DATE: \_\_\_\_\_

- NOTE: PERMIT VOID AFTER 2 YEARS
- NOTE: CONTRACTOR RESPONSIBLE FOR SCHEDULING A PRE-CONSTRUCTION INSPECTION FOR ALL INSTALLATIONS
- NOTE: WATERTIGHT SEPTIC TANKS REQUIRED
- NOTE: ALL PARTS OF SEPTIC SYSTEM SHALL BE 100 FEET FROM ANY WATER WELL
- NOTE: MANHOLE RISERS REQUIRED ON ALL SEPTIC TANKS AND PUMP CHAMBERS

**NEITHER THE HOWARD COUNTY COUNCIL NOR THE HEALTH DEPARTMENT IS RESPONSIBLE FOR THE SUCCESSFUL OPERATION OF ANY SYSTEM PERMITTEE RESPONSIBLE FOR OBTAINING FINAL APPROVAL ON THIS PERMIT CALL 410-313-2640 FOR INSPECTION OF SEPTIC SYSTEM**

516468

REPAIR

NOT TO SCALE

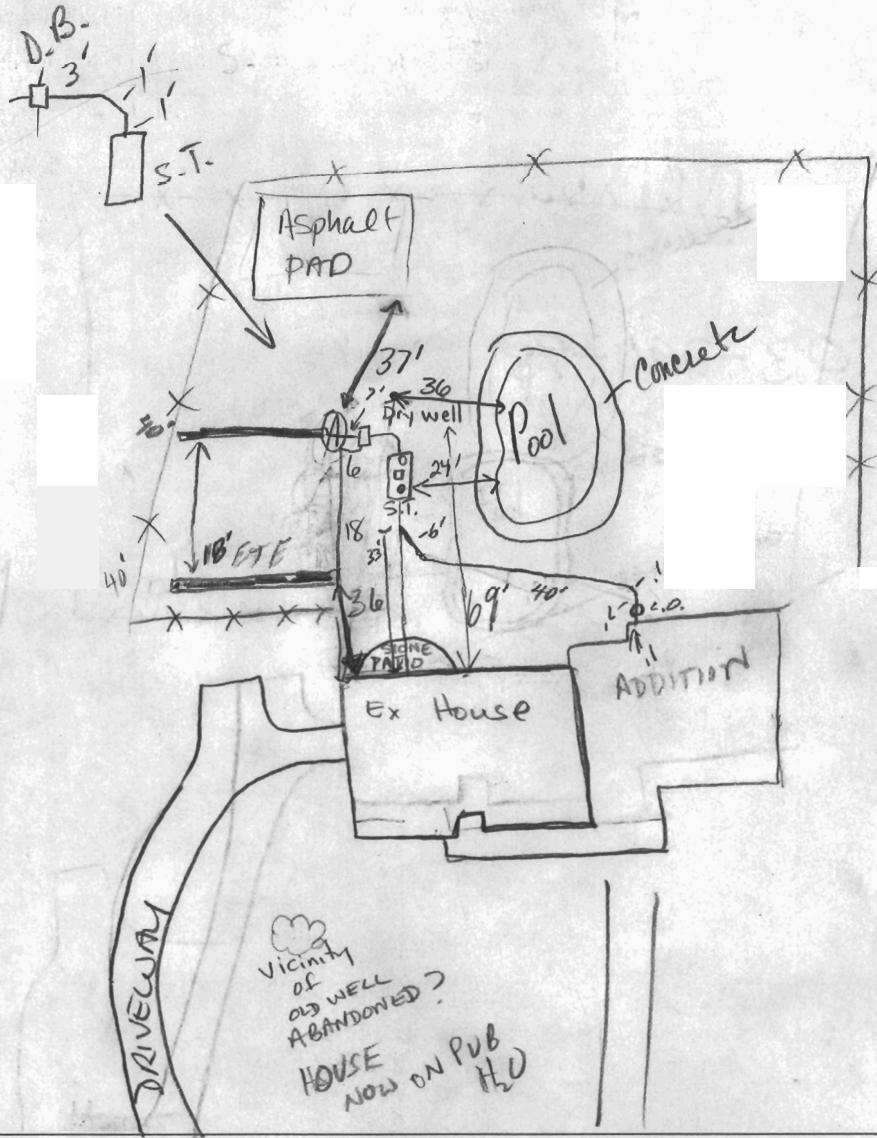

TRENCH/DRAINFIELD DATA		
WIDTH	INLET	BOTTOM
	4	13
NUMBER OF TRENCHES	2	
TOTAL LENGTH	80	
ABSORPTION AREA	720 <del>ft</del>	
DISTRIBUTION BOX LEVEL	yes	
DISTRIBUTION BOX BAFFLE	yes	
DISTRIBUTION BOX PORT	—	

SEPTIC TANK DATA	
SEPTIC TANK 1 LEVEL	_____
CAPACITY	_____ GAL
SEAM LOC	_____
TANK LID DEPTH	_____
BAFFLES	_____
BAFFLE FILTER	_____
MANHOLE LOC	_____
6" PORT LOC	_____
WATERTIGHT TEST	_____
SEPTIC TANK 2 LEVEL	_____
CAPACITY	_____ GAL
SEAM LOC	_____
TANK LID DEPTH	_____
BAFFLES	_____
BAFFLE FILTER	_____
MANHOLE LOC	_____
6" PORT LOC	_____
WATERTIGHT TEST	_____

PRE-CONSTRUCTION 1/02 Repair. Place two forty-foot trenches on contour

OK TO START MR/KG

INSTALLATION 1/15/02 Line out of tank redone to DB & replaced line to D.W. D.W. pipe place in higher position in D.B. than new trench lines. 1/16/02 OK to cover trenches & tank. Need to connect addition to septic 1/16/02 2nd house conn. complete. Plenty of fall to 1/2 to original septic line. OK to cover all work (EO)

FINAL INSPECTOR *[Signature]*

DATE OF APPROVAL 1/16/02

**CONSUMER INFORMATION NOTES:**

1. This plan is a benefit to a consumer insofar as it is required by a lender or a title insurance company or its agent in connection with contemplated transfer, financing or re-financing.
2. This plan is not to be relied upon for the establishment or location of fences, garages, buildings, or other existing or future improvements.
3. This plan does not provide for the accurate identification of property boundary lines, but such identification may not be required for the transfer of title or securing financing or re-financing.
4. Building line and/or Flood Zone information is taken from available sources and is subject to interpretation of originator.

Setback distances as shown to the principal structure from property lines are approximate. The level of accuracy for this drawing should be taken to be no greater than plus or minus 1.5 Feet.

Flood Zone "C" per I.U.D. Flood Panel No. 240044-0010B

*Richardson*  
1/14/02 BR CONFIRMATION:  
EX HOUSE HAD  
3 BR, 1 BR  
LATER  
ELIMINATED,  
1 BR ADDED  
W/THIS ADD'N  
TOTAL  
3 BR MR  
1-50

9/18/01 MR  
40-YR OLD S.S.;  
POSSIBLY LIMITED  
REPAIR CAPACITY;  
WELL LOC./STATUS  
NOT KNOWN  
(REPORTED PUB H<sub>2</sub>O);  
VOW/SIM (BLDR)  
COSTELLO -  
DUE TO BP DELAY,  
BP ISSUED  
CONTINGENT  
ON SEPTIC  
REPAIR FOR  
4 BR HOUSE &  
WATER WELL  
ABANDONMENT - BLDR  
AWARE ADEQUATE 4-BR CAPACITY  
MAY NOT BE AVAILABLE

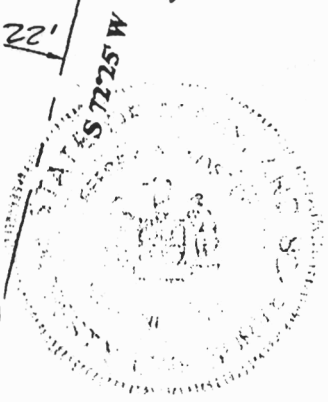
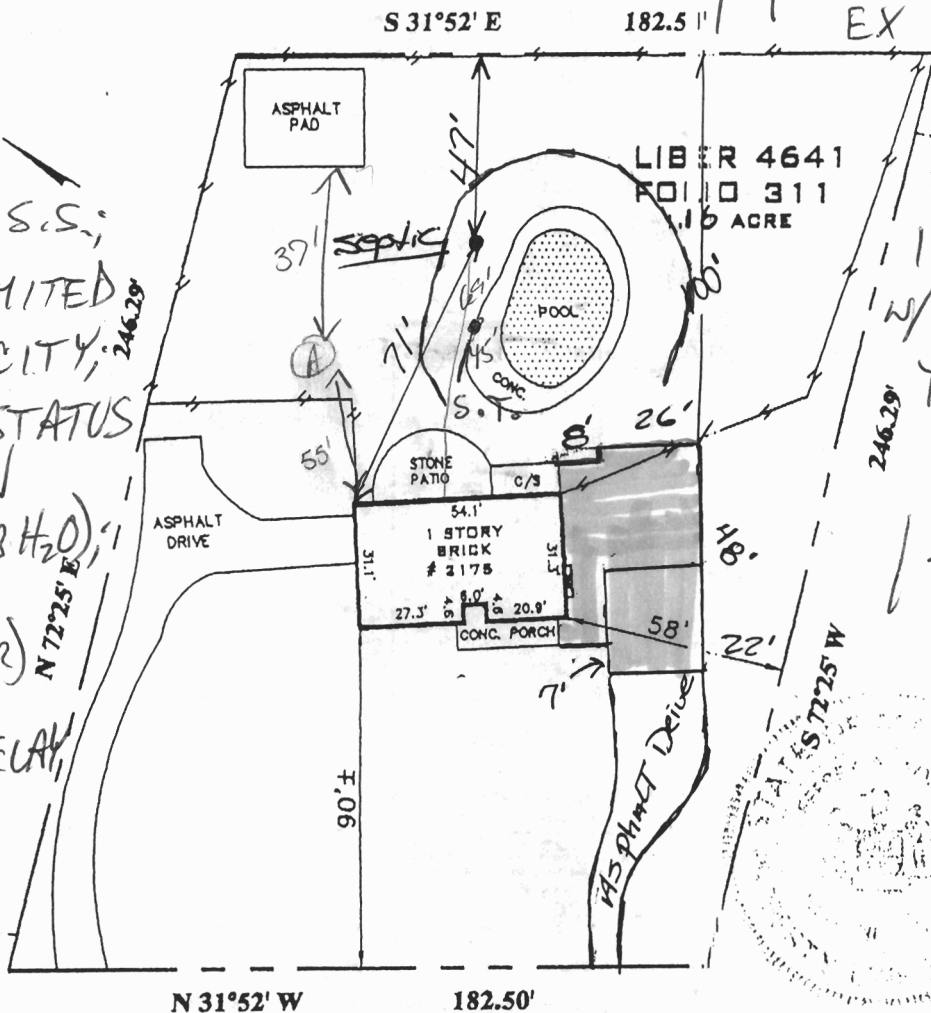

**MOUNT VIEW ROAD**

**2175**

LOCATION DRAWING  
**E.A. & M.C. MARX PROPERTY**  
**LIBER 4641, FOLIO 311**  
WARD COUNTY, MARYLAND

<b>SURVEYOR'S CERTIFICATE</b> THE INFORMATION SHOWN HEREON HAS BEEN BASED UPON THE RESULTS OF A FIELD INSPECTION PURSUANT TO THE DEED OR PLAT OF RECORD. EXISTING STRUCTURES SHOWN HAVE BEEN FIELD LOCATED BASED UPON MEASUREMENTS FROM PROPERTY MARKERS FOUND OR FROM EVIDENCE OF LINES OF APPARENT OCCUPATION.	<b>REFERENCES</b> PLAT BK. 4641 PLAT NO. 311		<b>SNIDER &amp; ASSOCIATES</b> SURVEYORS - ENGINEERS LAND PLANNING CONSULTANTS 2 Professional Drive, Suite 216 Gaithersburg, Maryland 20879 301/948-6100, Fax 301/948-1286	
	LIBER 4641 FOLIO 311		DATE OF LOCATIONS WALL CHECK: HSE. LOC.: 04...7-2001	SCALE: 1" = 50' DRAWN BY: P.A. JOB NO.: 2001-1122

*Jeffrey A. Foster*  
MARYLAND PROPERTY LINE SURVEYOR REG. NO. 587