

CANCELLED
3/17/82
130
3/22/82 P.M.
1:30

RECORDED
Liber. 714, Folio 422

APPLICATION

A 21514

P _____

SEWAGE DISPOSAL TESTING

STATE OF MARYLAND - DEPARTMENT OF HEALTH AND MENTAL HYGIENE

HOWARD COUNTY HEALTH DEPARTMENT 3B.R. DISTRICT 4th
ENVIRONMENTAL HEALTH SERVICES 1000 gal. septic tank 4 B.R. 1250 gal. septic tank
P. O. BOX 476, ELLICOTT CITY, MARYLAND 21043 DATE 5/15/75
TELEPHONE: 465-5000, EXT. 356

Drywell and trench system to contain 161 sq. ft. effective sidewall absorption area per bedroom to begin below the first 4 1/2 ft. of non-porous soil. Maximum depth permitted for drywell or trench bottom is 9 1/2 feet below original grade. Place the drywell 55 feet from the 273.12 ft long lot line and 40 feet from the 150 ft long lot line. Start the trench after a 5 foot earth buffer with the drywell and proceed to dig trench on level ground the necessary distance. Call for inspection of trench before gravel is installed in trench.

TO: THE COUNTY HEALTH OFFICER
ELLICOTT CITY, MARYLAND

I, HEREBY, APPLY FOR THE NECESSARY TEST IN ORDER TO CONSTRUCT (OR RECONSTRUCT) A SEWAGE DISPOSAL SYSTEM.

PROPERTY OWNER Thomas G. Oyster

ADDRESS 2419 Reddie Drive, Wheaton, Maryland PHONE 949-2011
933-2454 (Jack Lewis)

PROPERTY LOCATION:
SUBDIVISION (Forsythe Heights) LOT NO. (13C, 8A, 8B combined)

ROAD AND DESCRIPTION off Monticello Drive

SIZE OF LOT 1.6180 acres TYPE BLDG. 3 or 4 bedrooms
NUMBER OF BEDROOMS

IF NOT SINGLE RESIDENCE DESCRIBE _____

THE SYSTEM INSTALLED UNDER THIS APPLICATION IS ACCEPTABLE ONLY UNTIL PUBLIC FACILITIES BECOME AVAILABLE.

SIGNATURE OF APPLICANT /s/ Jack Lewis

APPROVED BY F. Skinner FOR drywell & trench DATE 6/29/80
(KIND OF SYSTEM)

REJECTED BY _____ FOR _____ DATE _____
(KIND OF SYSTEM)

HOLD PENDING FURTHER TESTS _____ DATE _____

REASONS FOR REJECTION OR HOLDING _____
BLDG. PERMIT SIGNED AND RETURNED 7/2/82
Serial # 49944

THIS IS NOT A PERMIT

RT 97

①
 clay
 4 1/2'
 silt, clay
 9'
 thin sand
 small stones
 10'
 sandy loam
 13'

② ③ ④
 clay
 4'
 sandy loam
 13'

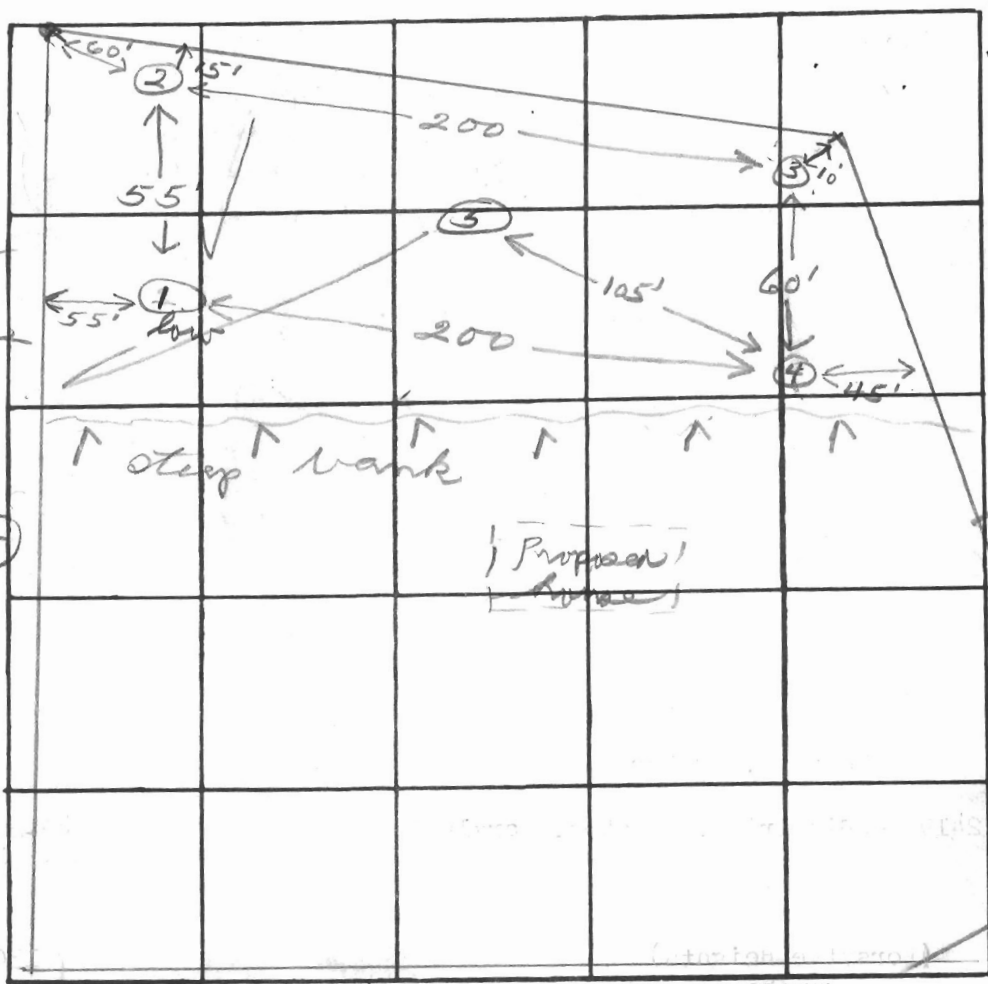

D.W.
 40' for 150'
 55' for 273'

161
 3
 483

4 1/2 → 9 1/2
 300
 57 1/2
 150
 161 1/2 B.R.

INDICATE NORTH. - NAME ADJOINING ROADWAY AS BASE LINE.

unnamed road

DATE	TEST NO.	DEPTH	PRE-WET		TEST - 1" DROP		TIME	
			START	STOP	START	STOP		
3/22/82	1S	5	2:00	2:11	2:11	2:37	26	
	1M	9	2:00	2:03	2:03	2:10	7	
	2S	5	2:37	2:42	2:42	2:52	10	
	2M	9	2:37	2:43	2:43	3:05	22	
	3S	5	3:04	3:07	3:07	3:15	8	
	3M	9	3:07	3:08	3:08	3:12	4	
	4S	5	3:19	3:24	3:24	3:35	9	
	4M	9	3:19	3:30	3:30	3:55	25	
	5V	13	- 3 1/2 clay - sandy loam					

REMARKS Holes #3 + #4 same elevation

TYPE OF SOIL

TESTED BY [Signature] ALSO PRESENT: P. Landrum

33
 72
 141
 8111
 8
 31

97

LOT 13 D

LOT 13 B

LOT 8 C

LOT 7 B

LOT 7 A

Parcel I
Area = 1.4870 Ac.

LOT 13-C
Area = 1.6180 Ac.

Parcel II
Area = 0.1310 Ac.

LOT 8-B
Area = 1.6760 Ac.

LOT 8-A
Area = 2.0861 Ac.

SERTIC EASEMENT

20' Easement
for a Sanitary Sewer

Septic Tank w/ MH to Grade
Exist. Elev. 627.6

PROPOSED HOUSE
F.F. = 632.5
B9MT. = 623.84

Dry Well
Exist. El. = 617.2

WATER WELL
629.4 @ Top

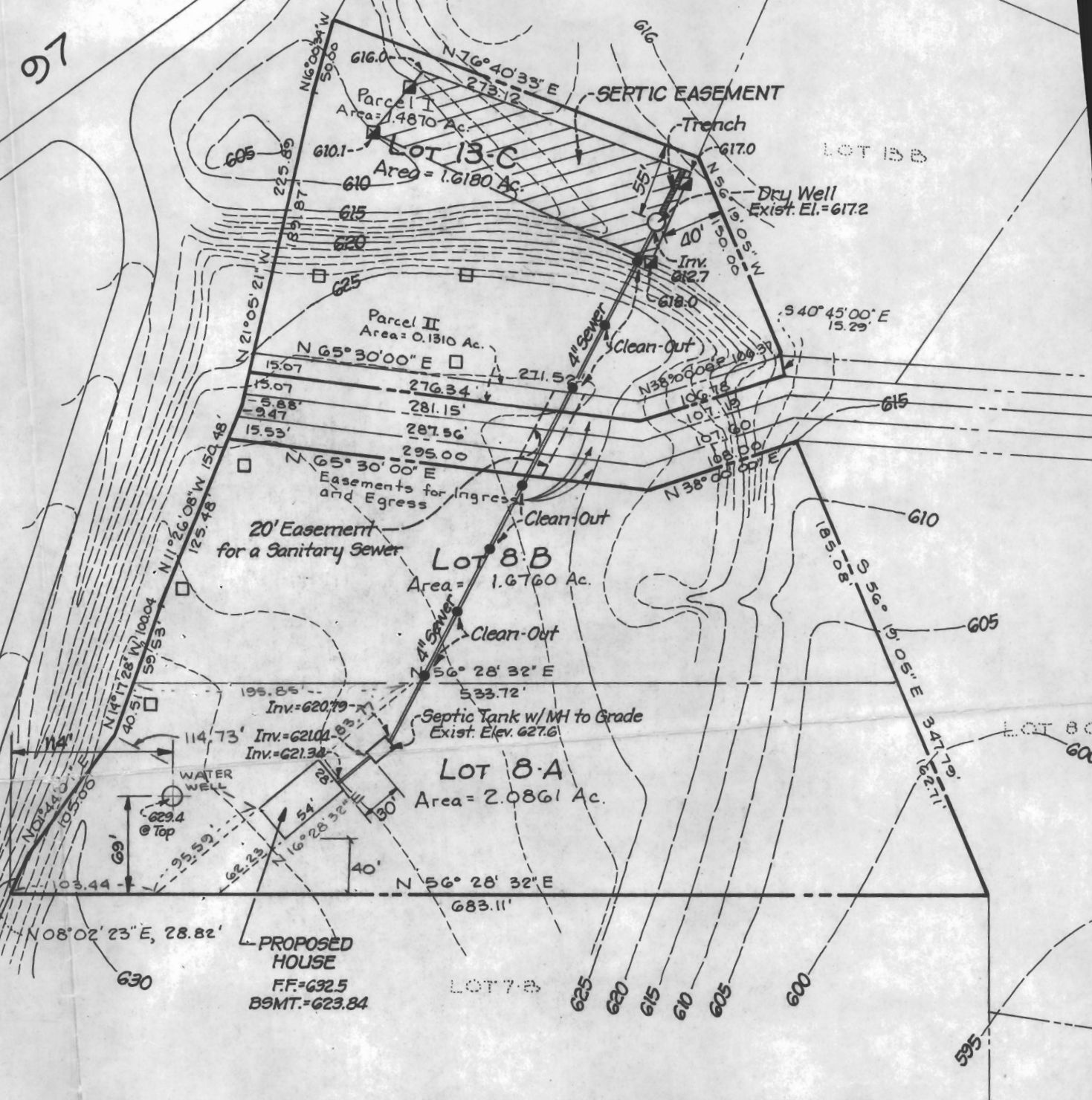

SCALE

97

ROUTE

B.M. #11
Cut Nail & Washer
Elev. = 624.08

FRONT
OF
HOUSE

Place 24 LF of
18" CMP 12 gage in
Inv. of exist. ditch

B.M. #12
Cut Nail & Washer
Elev. = 624.54

DRIVE

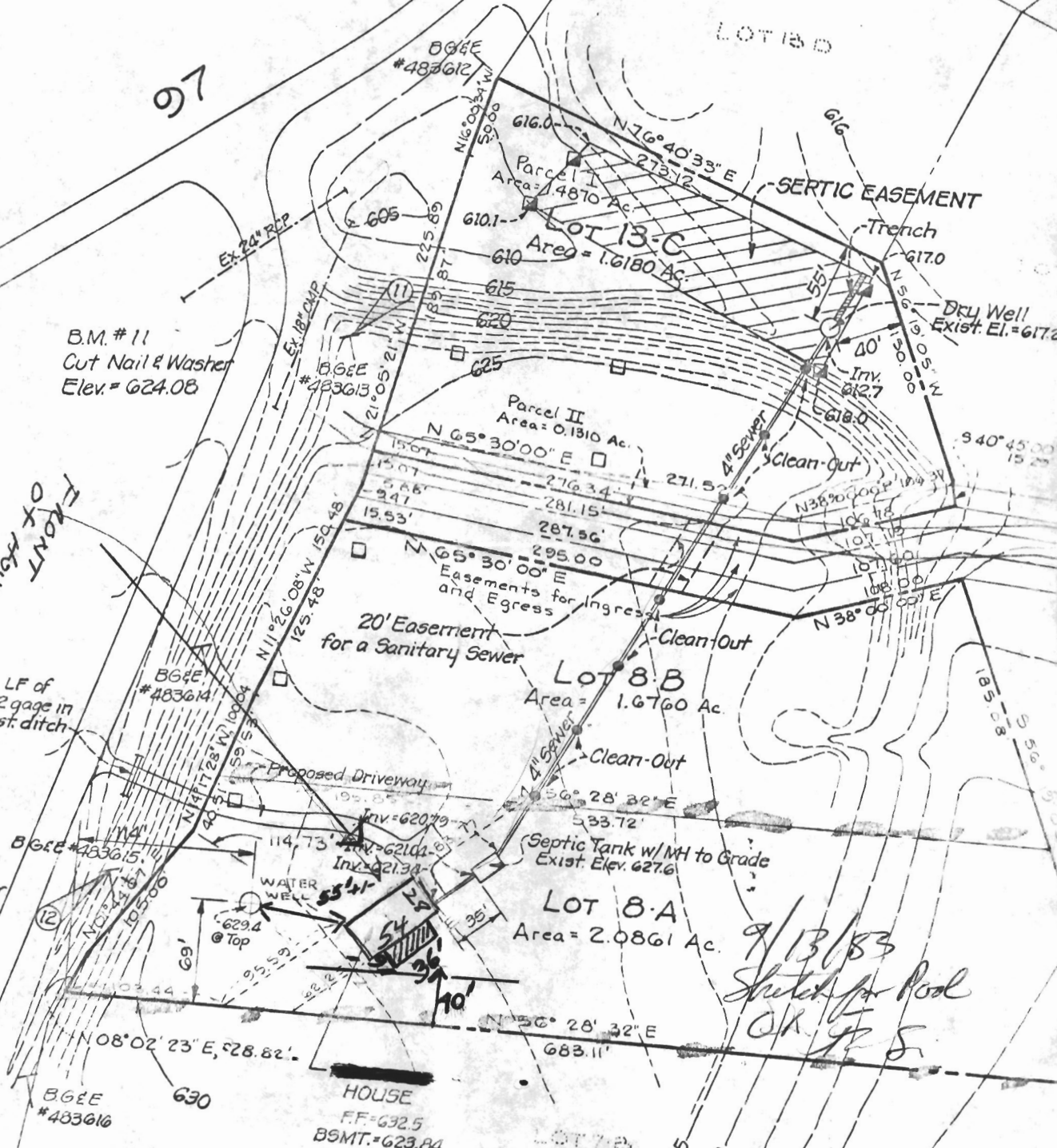

9/13/83
Sketch for Pool
OK J.F.S.