

HOWARD COUNTY
 PERMIT APPLICATION

PERMIT NUMBER

309001041

Building Address 4886 GREENBELT RD
DAYTON, MD 21036
 Suite/Apt. #: _____ SDP/WP/Petition #: _____
 Census Tract _____ Subdivision _____
 Section _____ Area _____ Lot _____
 Tax Map _____ Parcel _____ Grid _____
 Zoning _____ Map Coordinates _____ Lot size _____

Property Owner's Name CAROL MEYERS
 Address 4886 GREENBELT RD
 City DAYTON State MD Zip Code 21036
 Phone 410 485 2716 Phone _____
 Applicant's Name & Mailing Address, (if other than stated hereon): _____
 Phone _____ Fax _____

Existing Use SFD
 Proposed Use SFD W/ DECK
 Estimated Construction Cost \$ 10,000
 Description of Work BUILD 20x20 DECK
W/ STAIRS

Contractor Company MARK S. McWHORTER
 Contact Person RYAN McWHORTER
 Address 6851 REDBERRY RD
 City CLARKSVILLE State MD Zip Code 21021
 License No. 9807
 Phone 410 584 5812 Fax _____

Occupant or Tenant _____
 Contact Name _____
 Address _____
 City _____ State _____ Zip Code _____
 Phone _____ Fax _____

Engineer or Architect Company _____
 Contact Person _____
 Address _____
 City _____ State _____ Zip Code _____
 Phone _____ Fax _____

BUILDING DESCRIPTION - COMMERCIAL

BUILDING DESCRIPTION - RESIDENTIAL

Building Characteristics
 Height: _____
 No. of stories: _____
 Gross area, sq. ft. per floor: _____
 Use group: _____
 Construction type:
 Reinforced Concrete
 Structural Steel
 Masonry
 Wood Frame
 State Certified Modular

Utilities
 Water Supply:
 Public
 Private
 Sewage Disposal:
 Public
 Private
 Electric Yes No
 Gas Yes No
 Heating System:
 Electric Oil
 Natural Gas
 Propane Gas
 Sprinkler system: N/A
 Full
 Partial
 Other Suppression
 # of Heads

Building Characteristics
 SF Dwelling SF Townhouse
 Depth _____ Width _____
 1st floor: _____
 2nd floor: _____
 Basement: _____
 Finished Basement Unfinished Basement
 Crawl space Slab on Grade
 No. of Bedrooms _____
 Height: _____
 Multi-family dwellings:
 No. of efficiency units: _____
 No. of 1 BR units: _____
 No. of 2 BR units: _____
 No. of 3 BR units: _____
 Other Structure: _____
 Dimensions: _____
 Footings: _____
 Roof Height: _____
 State Certified Modular
 Manufactured Home

Utilities
 Water Supply:
 Public
 Private
 Sewage Disposal:
 Public
 Private
 Electric Yes No
 Gas Yes No
 Heating System:
 Electric Oil
 Natural Gas
 Propane Gas
 Sprinkler system: N/A
 NFPA #13D
 NFPA #13R
 Other:

THE UNDERSIGNED HEREBY CERTIFIES AND AGREES AS FOLLOWS: (1) THAT HE/SHE IS AUTHORIZED TO MAKE THIS APPLICATION; (2) THAT THE INFORMATION IS CORRECT; (3) THAT HE/SHE WILL COMPLY WITH ALL REGULATIONS OF HOWARD COUNTY WHICH ARE APPLICABLE THERETO; (4) THAT HE/SHE WILL PERFORM NO WORK ON THE ABOVE REFERENCED PROPERTY NOT SPECIFICALLY DESCRIBED IN THIS APPLICATION; (5) THAT HE/SHE GRANTS COUNTY OFFICIALS THE RIGHT TO ENTER ON TO THIS PROPERTY FOR THE PURPOSE OF INSPECTING THE WORK PERMITTED AND POSTING NOTICES.

Applicant's Signature [Signature]
 Title/Company _____

Print Name RYAN McWHORTER
 Date 5/14/09

Checks payable to: **DIRECTOR OF FINANCE OF HOWARD COUNTY**
 ** PLEASE WRITE NEATLY AND LEGIBLY. **
 FOR OFFICE USE ONLY

AGENCY	DATE	SIGNATURE APPROVAL	DPZ SETBACK INFORMATION	PROPERTY ID#
Land Development, DPZ			Front: _____	Filing fee \$ _____
State Highways			Rear: _____	Permit fee \$ _____
Building Official			Side: _____	Excise tax \$ _____
Dev. Engineering, DPZ			Side St: _____	Add'l per fee \$ _____
Health	<u>5/14/09</u>	<u>[Signature]</u>	All minimum setbacks met?	TOTAL FEES \$ _____
Fire Protection			YES <input type="checkbox"/> NO <input type="checkbox"/>	Sub-total paid \$ _____
Is Sediment Control approval required prior to issuance?			Is Entrance Permit required?	Balance due \$ _____
YES <input type="checkbox"/> NO <input type="checkbox"/>			YES <input type="checkbox"/> NO <input type="checkbox"/>	Check # _____
CONTINGENCY CONSTRUCTION START: <input type="checkbox"/>			Historic District?	Validation # _____
ONE STOP SHOP: <input type="checkbox"/>			YES <input type="checkbox"/> NO <input type="checkbox"/>	
Distribution of Copies -			Lot Coverage for NewTown Zone	
White: Building Official			SDP/Red-line approval date _____	Accepted by _____
Green: LDD, DPZ			Yellow: DED, DPZ	Pink: Health
Gold: SHA				

NOTES:
 1. This drawing is based on information furnished by the applicant and is not guaranteed by the Surveyor.
 2. The Surveyor is not responsible for the accuracy of the information furnished by the applicant.
 3. The Surveyor is not responsible for the accuracy of the information furnished by the applicant.
 4. The Surveyor is not responsible for the accuracy of the information furnished by the applicant.

50' easement for ingress and egress for lots 3, 4, 5 and 6.

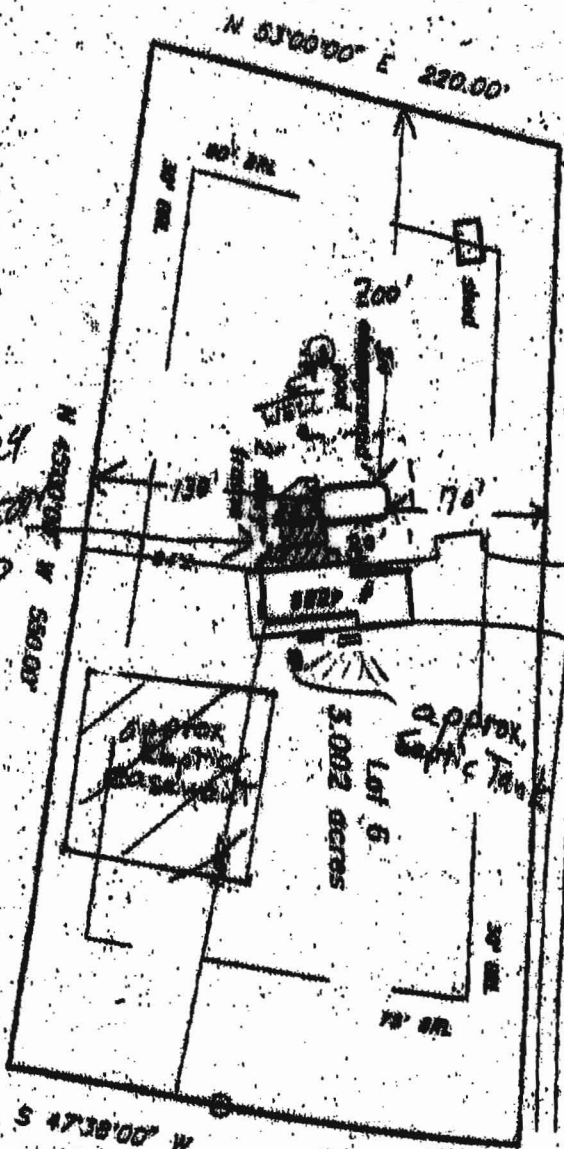

APPROVED 08.05.09 S
 WALK-THRU BUILDING PERMIT
 BP#
 APP. SAN R. Biele DATE: 7/6/09
 DESC. OF WORK: 20x20 pool addition

5/11/09
 proposed pool location OK and shown

APPROVED
 WALK-THRU BUILDING PERMIT
 BP#
 APP. SAN Sl. DATE: 5/14/09
 DESC. OF WORK: 20x20 deck elevated

Unimproved property in stream in Zone C in the National Flood Insurance Program local insurance base town of Howard County, Maryland. Parcel 1 of 45, approximately Parcel # 26004-0120-8. Parcel # 26004-0120-8. Parcel # 26004-0120-8. Parcel # 26004-0120-8.

It is to certify that I have surveyed the property shown hereon, being known as Lot 6, 4886 Greenbridge Road, 5th election district, 1st Precinct, Howard County, Maryland.

The purpose of locating the improvements thereon.

This plan is of benefit to the consumer only insofar as it is required by a lender or a title insurance company or its agent in connection with contemplated transfer, financing, or refinancing process. This plan is not to be relied upon for the establishment of location of fences, garages, buildings, or other existing or future structures. This plan does not provide for the accurate identification of property boundaries, but such identification may not be required for the transfer of title or for securing financing or refinancing.



LOCATION DRAWING
 4886 Greenbridge Road
 Dayton Meadows
 5th election district
 HOWARD COUNTY, MARYLAND

NTT Associates, Inc.
 16205 Old Frederick Road
 Mt. Airy, Maryland - 21771
 Ph. (410)442-2031
 Fax No. (410)442-1315

Scale: 1" = 100'
 Date: September 20, 1999
 Field by: JLM
 Drawn by: JLM
 Drawing # ASC0033

HOWARD COUNTY
 PERMIT APPLICATION

PERMIT NUMBER
Bo8002144

Building Address 4886 GREENBRIDGE RD
 Suite/Apt. #: _____ SDP/WP/Petition #: _____
 Census Tract _____ Subdivision _____
 Section _____ Area _____ Lot 6
 Tax Map _____ Parcel _____ Grid _____
 Zoning _____ Map Coordinates _____ Lot size _____

Property Owner's Name CAREY MEYERS
 Address 4886 GREENBRIDGE RD
 City DAYTON State MD Zip Code _____
 Phone _____ Phone _____
 Applicant's Name & Mailing Address, (if other than stated hereon): _____
 Phone _____ Fax _____

Existing Use RESIDENCE
 Proposed Use ADDITION (FAMILY ROOM)
 Estimated Construction Cost \$ 80,000
 Description of Work 21' X 20' 1/2 STORY
ADDITION ON REAR OF
HOUSE (FAMILY ROOM)

Contractor Company MARK MCWHORTER CONTRACT LLC
 Contact Person MARK MCWHORTER
 Address 6851 Reelberg Rd
 City Clarksville State MD Zip Code 21029
 License No. 9807
 Phone 301 674 5899 Fax 301 854 3449

Occupant or Tenant CAREY MEYERS
 Contact Name _____
 Address _____
 City _____ State _____ Zip Code _____
 Phone _____ Fax _____

Engineer or Architect Company _____
 Contact Person _____
 Address _____
 City _____ State _____ Zip Code _____
 Phone _____ Fax _____

BUILDING DESCRIPTION - COMMERCIAL

BUILDING DESCRIPTION - RESIDENTIAL

Building Characteristics	Utilities
Height: _____	Water Supply: _____ _____ Public _____ Private
No. of stories: _____	Sewage Disposal: _____ _____ Public _____ Private
Gross area, sq. ft. per floor: _____	Electric Yes <input type="checkbox"/> No <input type="checkbox"/> Gas Yes <input type="checkbox"/> No <input type="checkbox"/>
Use group: _____	Heating System: _____ Electric <input type="checkbox"/> Oil <input type="checkbox"/> Natural Gas <input type="checkbox"/> Propane Gas <input type="checkbox"/>
Construction type: _____ _____ Reinforced Concrete _____ Structural Steel _____ Masonry _____ Wood Frame _____ State Certified Modular	Sprinkler system: N/A <input type="checkbox"/> _____ Full _____ Partial _____ Other Suppression _____ # of Heads

Building Characteristics	Utilities
SF Dwelling <input checked="" type="checkbox"/> SF Townhouse <input type="checkbox"/> Depth <u>21</u> Width <u>20</u>	Water Supply: _____ _____ Public _____ Private
1st floor: _____ 2nd floor: _____ Basement: _____	Sewage Disposal: _____ _____ Public _____ Private
Finished Basement <input type="checkbox"/> Unfinished Basement <input type="checkbox"/> Crawl space <input checked="" type="checkbox"/> Slab on Grade <input type="checkbox"/> No. of Bedrooms _____ Height: _____	Electric Yes <input checked="" type="checkbox"/> No <input type="checkbox"/> Gas Yes <input type="checkbox"/> No <input type="checkbox"/>
Multi-family dwellings: _____ No. of efficiency units: _____ No. of 1 BR units: _____ No. of 2 BR units: _____ No. of 3 BR units: _____	Heating System: _____ Electric <input checked="" type="checkbox"/> Oil <input type="checkbox"/> Natural Gas <input type="checkbox"/> Propane Gas <input type="checkbox"/>
Other Structure: _____ Dimensions: _____ Footings: _____ Roof Height: _____	Sprinkler system: N/A <input type="checkbox"/> _____ NFPA #13D _____ NFPA #13R _____ Other:
_____ State Certified Modular _____ Manufactured Home	

THE UNDERSIGNED HEREBY CERTIFIES AND AGREES AS FOLLOWS: (1) THAT HE/SHE IS AUTHORIZED TO MAKE THIS APPLICATION; (2) THAT THE INFORMATION IS CORRECT; (3) THAT HE/SHE WILL COMPLY WITH ALL REGULATIONS OF HOWARD COUNTY WHICH ARE APPLICABLE THERETO; (4) THAT HE/SHE WILL PERFORM NO WORK ON THE ABOVE REFERENCED PROPERTY NOT SPECIFICALLY DESCRIBED IN THIS APPLICATION; (5) THAT HE/SHE GRANTS COUNTY OFFICIALS THE RIGHT TO ENTER ONTO THIS PROPERTY FOR THE PURPOSE OF INSPECTING THE WORK PERMITTED AND POSTING NOTICES.

Mark Meyer
 Applicant's Signature
OWNER
 Title/Company

MARK MCWHORTER
 Print Name
7-15-08
 Date

Checks payable to: **DIRECTOR OF FINANCE OF HOWARD COUNTY**
 ** PLEASE WRITE NEATLY AND LEGIBLY. **
 - FOR OFFICE USE ONLY -

AGENCY	DATE	SIGNATURE APPROVAL	DPZ SETBACK INFORMATION	PROPERTY ID#
Land Development, DPZ			Front: _____	Filing fee \$ _____
State Highways			Rear: _____	Permit fee \$ _____
Building Official			Side: _____	Excise tax \$ _____
Dev. Engineering, DPZ			Side St.: _____	Add'l per. fee \$ _____
Health <u>7/15/08</u>		<u>R. Brink</u>	All minimum setbacks met?	TOTAL FEES \$ _____
Fire Protection			YES <input type="checkbox"/> NO <input type="checkbox"/>	Sub-total paid \$ _____
Is Sediment Control approval required prior to issuance?			Is Entrance Permit required?	Balance due \$ _____
YES <input type="checkbox"/> NO <input type="checkbox"/>			YES <input type="checkbox"/> NO <input type="checkbox"/>	Check # _____
CONTINGENCY CONSTRUCTION START: <input type="checkbox"/>			Historic District?	Validation # _____
ONE STOP SHOP: <input type="checkbox"/>			YES <input type="checkbox"/> NO <input type="checkbox"/>	
Distribution of Copies- White: Building Official Green: LDD, DPZ Yellow: DED, DPZ Pink: Health Gold: SHA			Lot Coverage for NewTown Zone _____	Accepted by _____
T:\forms\PERMIT.FRM			SDP/Red-line approval date _____	

NOTES:

- 1) B.R.L. information, if shown, was obtained from existing record plat or local agencies and is not guaranteed by NTT, Inc.
- 2) Building line and/or Flood Zone information is subject to the interpretation of the originator.
- 3) NTT, Inc. does not certify to unshown or unrecorded encroachments or overlaps.
- 4) Property markers not found, or guaranteed by this location.
- 5) Setback distance accuracy: 1'±.

50' easement for ingress and egress
for lots 3, 4, 5 and 6.

APPROVED
 WALKTHRU BUILDING PERMIT
 # 80800444
 APP SAN P. F. J. DATE: 7/15/98
 DESC OF WORK: 21x20 1-STORY
 addition

6/11/00
 prepared pool
 location OK
 and shown

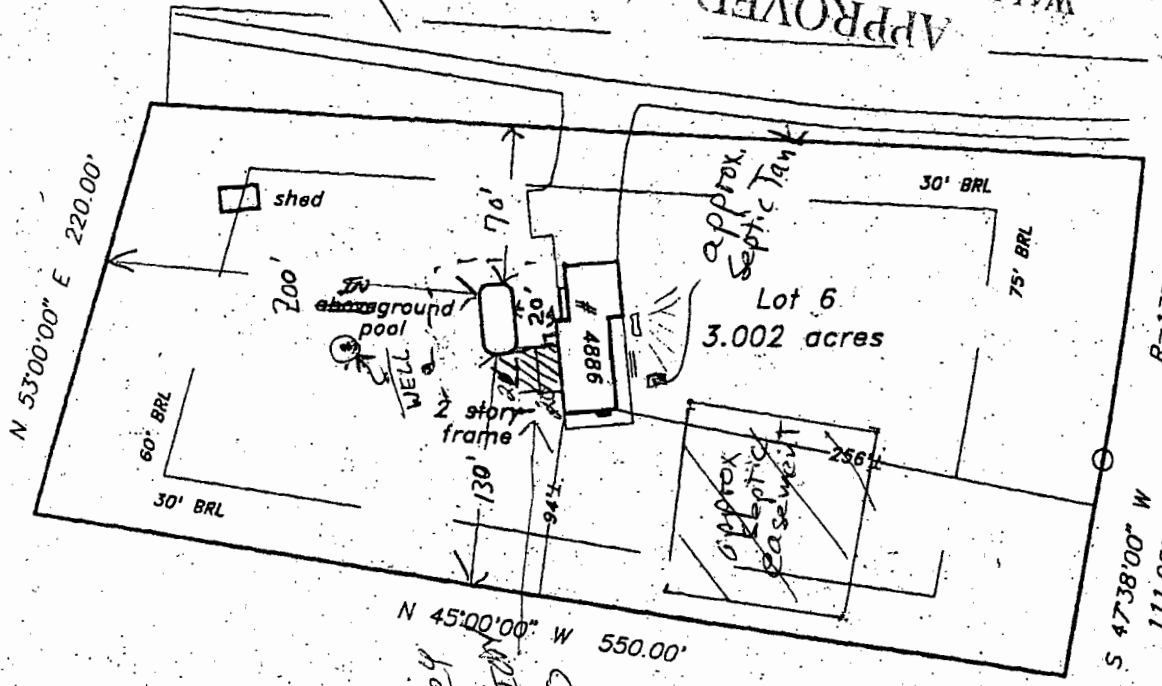
R=1773.00
A=156.58'

Greenbridge Road

Subject property is shown in Zone C:
on the National Flood Insurance Program
Flood Insurance Rate Map of Howard
County, Maryland, Panel # 26 of 45
Community Panel # 240044-0026 B
Effective date: December 4, 1986

This is to certify that I have surveyed the property shown hereon,
being known as **Lot 6**
4886 Greenbridge Road
recorded in the Land Records of Howard County, Maryland
in Plat Bk. **6680** Liber **Folio**
for the purpose of locating the improvements thereon.

This plat is of benefit to the consumer only insofar as it is required
by a lender or a title insurance company or its agent in connection
with contemplated transfer, financing, or refinancing purposes.
This plat is not to be relied upon for the establishment of location
of fences, garages, buildings, or other existing or future structures.
This plat does not provide for the accurate identification of prop-
erty boundary lines, but such identification may not be required for
the transfer of title or for securing financing or refinancing.

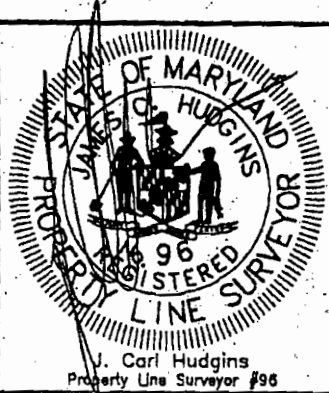

LOCATION DRAWING
4886 Greenbridge Road
Dayton Meadows
5th election district
HOWARD COUNTY, MARYLAND

NTT Associates, Inc.
16205 Old Frederick Road
Mt. Airy, Maryland 21771
Ph. (410)442-2031
Fax No. (410)442-1315

Scale:	1"= 100'
Date:	September 20, 1999
Field by:	JLM
Drawn by:	JLM
Drawing #	AEC6038

CAREY + TRUDIE /
4886 GREENBR.
DAYTON MD

