

PUB. SEWER STATUS VERIFIED BY \_\_\_\_\_

4/5/02  
1-2:00

RPS# 349591  
05-

ISSUE DATE: 3/22/02  
APPROVAL DATE: 4/5/02

# PERMIT INDEXED

P P516879  
A 516879-A  
Repair

## ON-SITE SEWAGE DISPOSAL SYSTEM HOWARD COUNTY HEALTH DEPARTMENT BUREAU OF ENVIRONMENTAL HEALTH

IS PERMITTED TO INSTALL  ALTER

ADDRESS: \_\_\_\_\_ PHONE NUMBER: \_\_\_\_\_

SUBDIVISION: Hopkins Meade LOT NUMBER: 3

ADDRESS: 7416 Cherry Tree Drive PROPERTY OWNER: Sandor Mester

SEPTIC TANK CAPACITY (GALLONS): 1500

PUMP CHAMBER CAPACITY (GALLONS): NA

NUMBER OF BEDROOMS: 5

SQUARE FEET PER BEDROOM: NA

LINEAR FEET OF TRENCH REQUIRED: NA

TRENCHES:	Trench to be _____ feet wide. Inlet _____ feet below original grade. Bottom maximum depth _____ feet below original grade. Effective area begins at _____ feet below original grade. _____ feet of stone below distribution pipe.
LOCATION:	_____
PURPOSE:	In support of building permit. Call for inspection when ground is opened so sanitarian can recommend repair.

PLANS APPROVED: Mark Rifkin /SRK DATE: 4/5/02

- NOTE: PERMIT VOID AFTER 2 YEARS
- NOTE: CONTRACTOR RESPONSIBLE FOR SCHEDULING A PRE-CONSTRUCTION INSPECTION FOR ALL INSTALLATIONS
- NOTE: WATERTIGHT SEPTIC TANKS REQUIRED
- NOTE: ALL PARTS OF SEPTIC SYSTEM SHALL BE 100 FEET FROM ANY WATER WELL
- NOTE: MANHOLE RISERS REQUIRED ON ALL SEPTIC TANKS AND PUMP CHAMBERS

**NEITHER THE HOWARD COUNTY COUNCIL NOR THE HEALTH DEPARTMENT IS RESPONSIBLE FOR THE SUCCESSFUL OPERATION OF ANY SYSTEM PERMITTEE RESPONSIBLE FOR OBTAINING FINAL APPROVAL ON THIS PERMIT CALL 410-313-2640 FOR INSPECTION OF SEPTIC SYSTEM**

**BUILDING PERMIT SIGNEE**  
AND RETURNED 3-22-02  
B00134983-Kitchen expansion  
6-23-04 B00139002-Accessory Apartment

4516879-A

NOT TO SCALE

TRENCH/DRAINFIELD DATA		
WIDTH	INLET	BOTTOM
_____	_____	_____
NUMBER OF TRENCHES	_____	_____
TOTAL LENGTH	_____	_____
ABSORPTION AREA	_____	_____
DISTRIBUTION BOX LEVEL	_____	_____
DISTRIBUTION BOX BAFFLE	_____	_____
DISTRIBUTION BOX PORT	_____	_____

SEPTIC TANK DATA	
SEPTIC TANK 1 LEVEL	<u>OK</u>
CAPACITY	<u>1500</u> GAL
SEAM LOC	<u>TOP</u>
TANK LID DEPTH	<u>2'</u>
BAFFLES	<u>OK</u>
BAFFLE FILTER	<u>-</u>
MANHOLE LOC	<u>REAR</u>
6" PORT LOC	<u>FRONT</u>
WATERTIGHT TEST	<u>-</u>
SEPTIC TANK 2 LEVEL	_____
CAPACITY	_____ GAL
SEAM LOC	_____
TANK LID DEPTH	_____
BAFFLES	_____
BAFFLE FILTER	_____
MANHOLE LOC	_____
6" PORT LOC	_____
WATERTIGHT TEST	_____

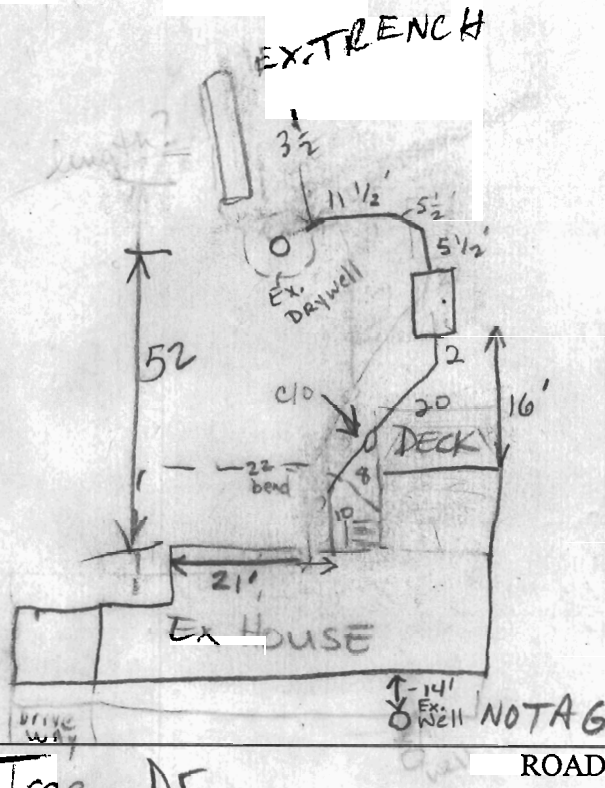

Cherry Tree Dr

ROAD

PRE-CONSTRUCTION \_\_\_\_\_

INSTALLATION 4/5/02 New S.T. installed. OK. Existing drainfield eval. top of trench dry & around drywell. Inlet to d.w. @ 6'. MR/KG

FINAL INSPECTOR Kacie Goodly

DATE OF APPROVAL 4/5/02

RECEIVED  
DATE RETURNED

# PERMIT

SEWAGE DISPOSAL SYSTEM

MARYLAND STATE DEPARTMENT OF HEALTH

1973

1973

HOWARD COUNTY

ELLICOTT CITY

DISTRICT 705

DATE 9/5/73

INDEXED

*File*

Jack Fyock

IS PERMITTED TO INSTALL  ALTER

ADDRESS Ten Oaks Road, Glenelg, Maryland

PHONE 286-2939

A SEWAGE DISPOSAL SYSTEM LOCATED AT

SUBDIVISION Hopkins Head

ROAD *Cherry Tree Dr.* LOT 3, Sec. 5

PROPERTY OWNER Charles A. Sealing

ADDRESS 7418 Cherry Tree Driv., Fulton, Md.

SPECIFICATIONS 4 bedrooms

DRAIN FIELD \_\_\_\_\_ DEPTH \_\_\_\_\_ FEET. BOTTOM AREA \_\_\_\_\_ SQ. FT.

SEEPAGE PITS \_\_\_\_\_ ABSORBENT SIDE-WALL AREA \_\_\_\_\_ SQ. FT.

SEPTIC TANK CAPACITY 1200 GALLONS

FOR GARBAGE GRINDER, INCREASE DISPOSAL AREA 25% & TANK CAPACITY 50%.

OTHER DRY WELL - 130 sq. ft. absorbent side wall area per bedroom to begin below the first 6 ft. of non absorbent ground. Maximum depth permitted for dry well is 12 ft. below original grade. Place dry well 612-ft. from front 1st line and 140 ft. from right side line as seen when facing lot from Cherry Tree Drive. *- OK to change DW location to location shown on back - 300 sq. ft. trench 12' deep - 40' long*

NOTE: ALL PIPE FROM HOUSE TO DRY WELL MUST BE 4" CAST IRON.

NOTE: INSTALL STAND PIPE ON SEPTIC TANK AND DRY WELL.

PLANS APPROVED BY Donald W. Monaghan

DATE 9/28/73

FILL SEPTIC TANK AND DISTRIBUTION BOX WITH WATER BEFORE CALLING FOR AN INSPECTION. COVER NO WORK UNTIL INSPECTED AND APPROVED.

NEITHER THE HOWARD COUNTY COMMISSIONERS NOR THE HEALTH DEPARTMENT IS RESPONSIBLE FOR THE SUCCESSFUL OPERATION OF ANY SYSTEM.

*16150*

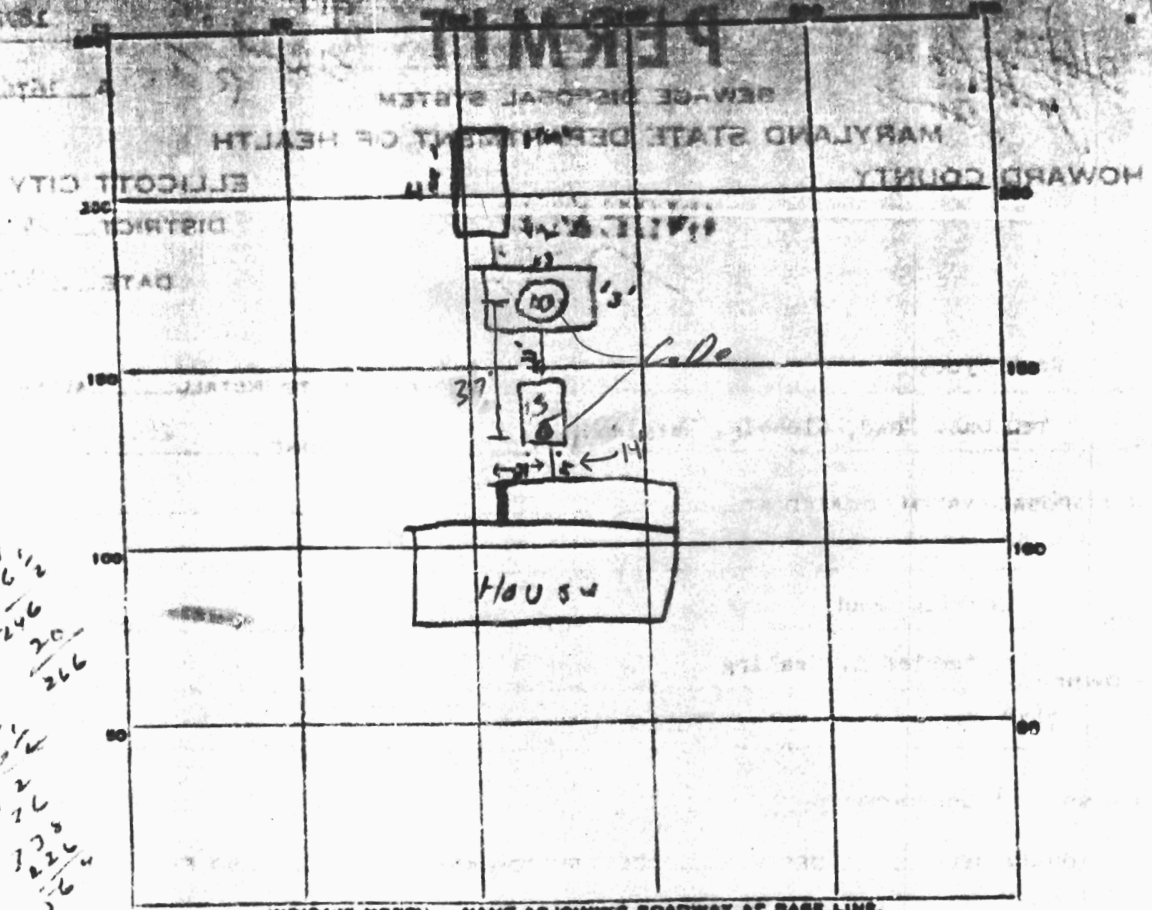

41  
 6 1/2  
 246  
 20  
 972  
 37  
 21  
 6 1/2  
 312  
 132  
 226  
 6

INDICATE NORTH. - NAME ADJOINING ROADWAY AT BASE LINE.

PERMIT CARD OK

SEPTIC TANK, LEVEL 1250 gal. CLEANOUTS 0+

DISTRIBUTION BOX, LEVEL -

TILE FIELD, DEPTH 12 FT. TRENCH WIDTH 2 FT.

GRAVEL DEPTH 6 1/2 ft. inc. TOTAL LENGTH 41 FT.

NUMBER OF TRENCHES Interval TOTAL BOTTOM AREA 266 sq ft

SEEPAGE PITS, INSIDE DIAMETER 13 x 13 FT. DEPTH BELOW INLET 6 1/2 FT.

ABSORBENT AREA 338 SQ. FT. Total 564 sq ft.

REMARKS 9-6-73- OK to put gravel in trench

DATE SYSTEM APPROVED 9/7/73 INSPECTOR R. Tonne

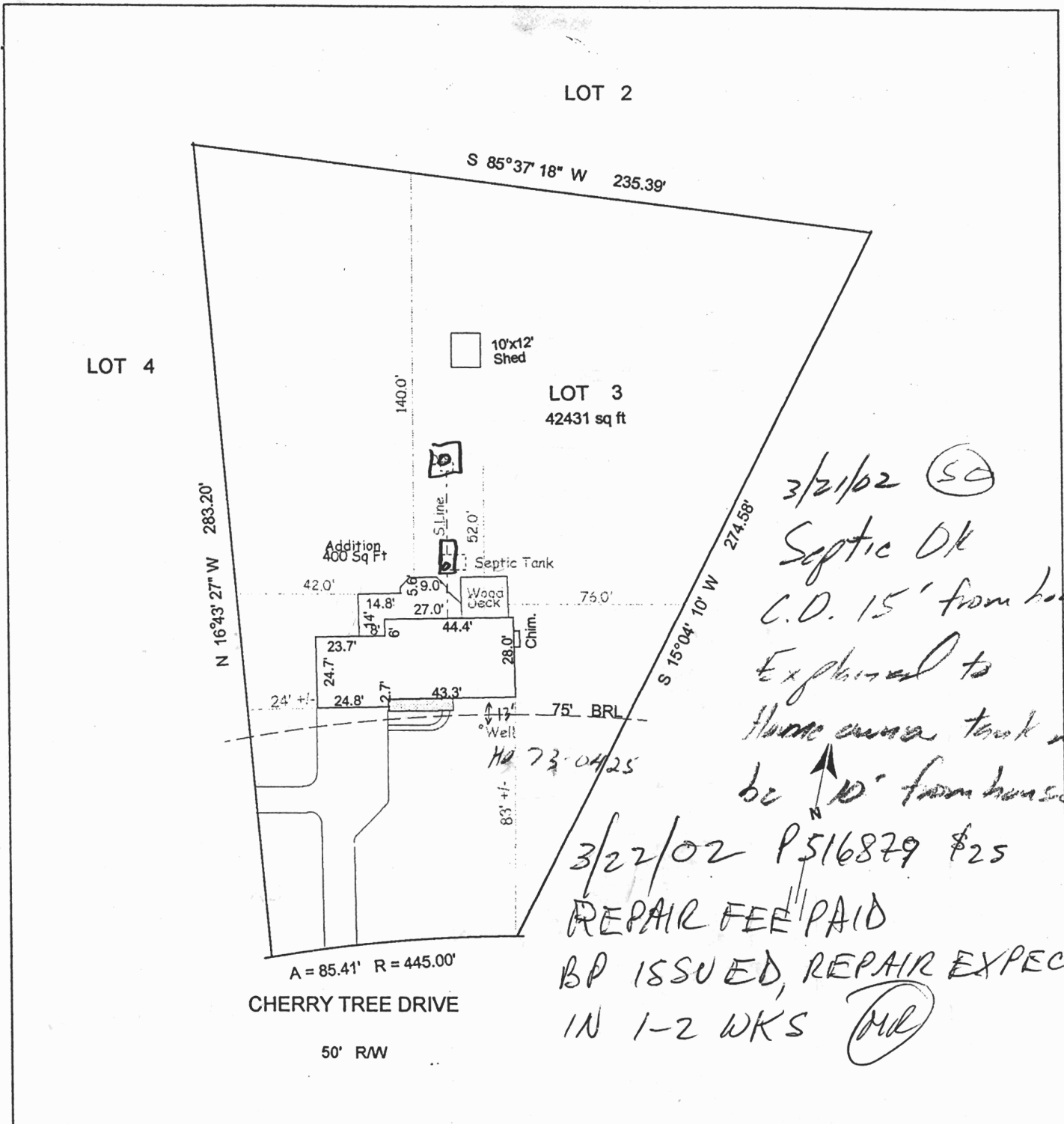

3/21/02 (SC)  
 Septic OK  
 C.O. 15' from house  
 Explained to  
 Home owner tank must  
 be 10' from house  
 3/22/02 P516879 \$25  
 REPAIR FEE PAID  
 BP ISSUED, REPAIR EXPECTED  
 IN 1-2 WKS (MR)

PLOT PLAN 7416 CHERRY TREE DRIVE 5TH ELECTION DISTRICT HOWARD COUNTY, MARYLAND	SCALE : 1' = 50'
	DATE : March 20, 2002
	DRAWN BY : PCG
LOT 3, SECTION 5, "HOPKINS MEADE", MARYLAND	PLAT 22, FOLIO 99
OWNERS : SANDOR AND KAVITA MESTER	

301-497-4398