

DAVID J NUGNKE (MARCEL)
 3578 CONCHITA DRIVE
 BELMONT CITY MD 21043

625 N 1/4 RT 70 TO
 CLOAKVILLE, ABOUT 2-2 1/2 MI. W/
 TO STOP SIGN, TRIDOR PHIA RD
 1/4 CONCHITA ABOUT 5TH

8-1-85
 NO ONE HOME
 WELL LOCATED IN BACK AS SEEN
 FROM SIDE YARD. PROPOSED
 POOL NOT IN GENERAL AREA
 SS LOCATED - IN FRONT NO
 EVIDENCE OF FAILURE, NO
 IMPACT ON PROPOSED POOL.
 S Abel.

NOTE:
 BEING ALSO KNOWN AS LOT 6, BLOCK 6
 AS SHOWN ON PLAT OF SECTION TWO,
 KINGSTON, AS RECORDED WITH LAND
 RECORDS OF HOWARD COUNTY IN PLAT
 BOOK 27 FOLIO 42.

I hereby certify that I have made
 a survey of this lot for the purpose
 of locating the improvements thereon
 and that they are located as shown.
 This plat is not intended for use in
 establishing property lines.

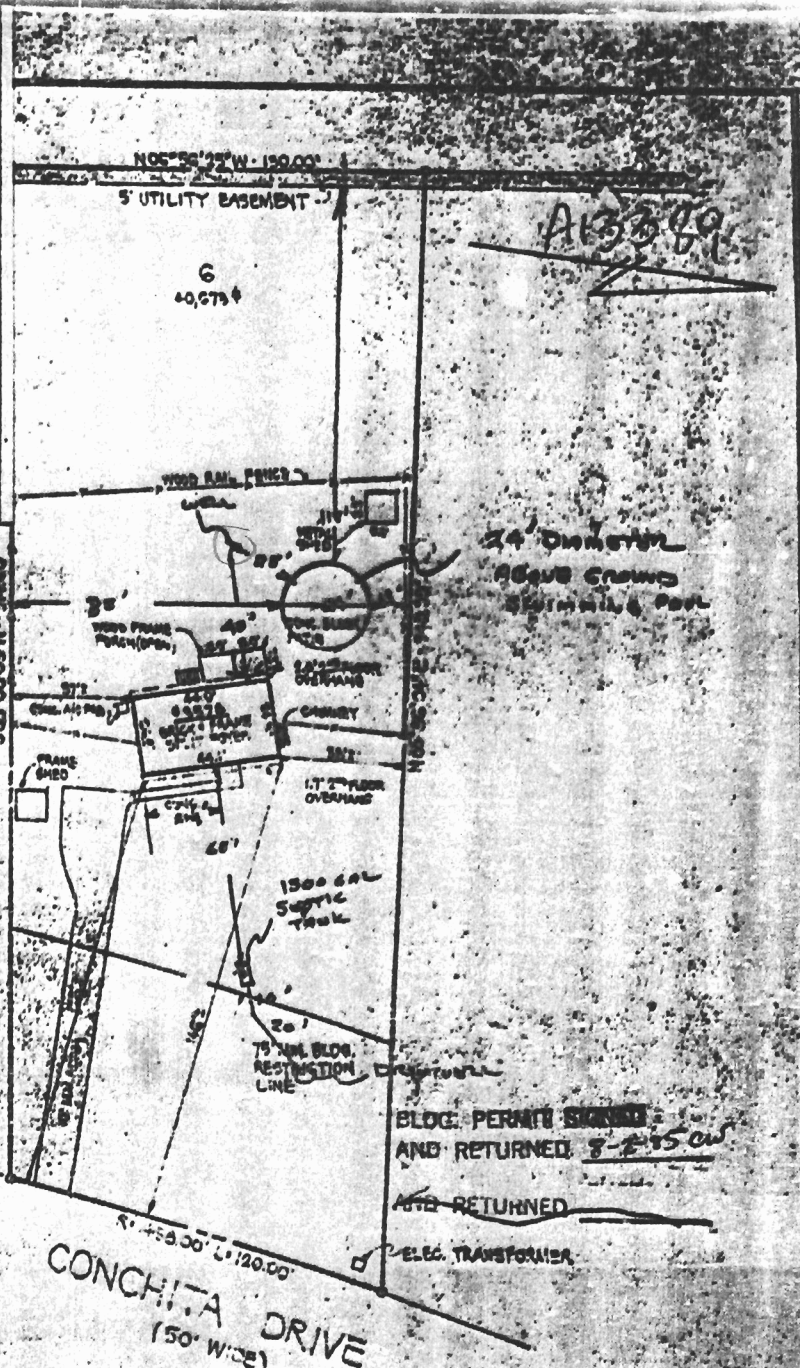

9-27-85 John C. Mellema Sr. Dec. No. 107



LOCATION SURVEY
 13578 CONCHITA DRIVE - HOWARD CO, MARYLAND
JOHN C. MELLEMA SR. JNG.
LAND SURVEYORS
 3704 MAGTAVISH AVENUE - BALTIMORE, MARYLAND
 21229

SCALE
 1" = 50'
 DATE
 9-27-85
 JOB NO.
 1250206