

COMMUNITY PANEL NO. 240044 0037 B

ZONE "C"

THIS PROPERTY IS NOT LOCATED  
IN A FLOOD HAZARD ZONE

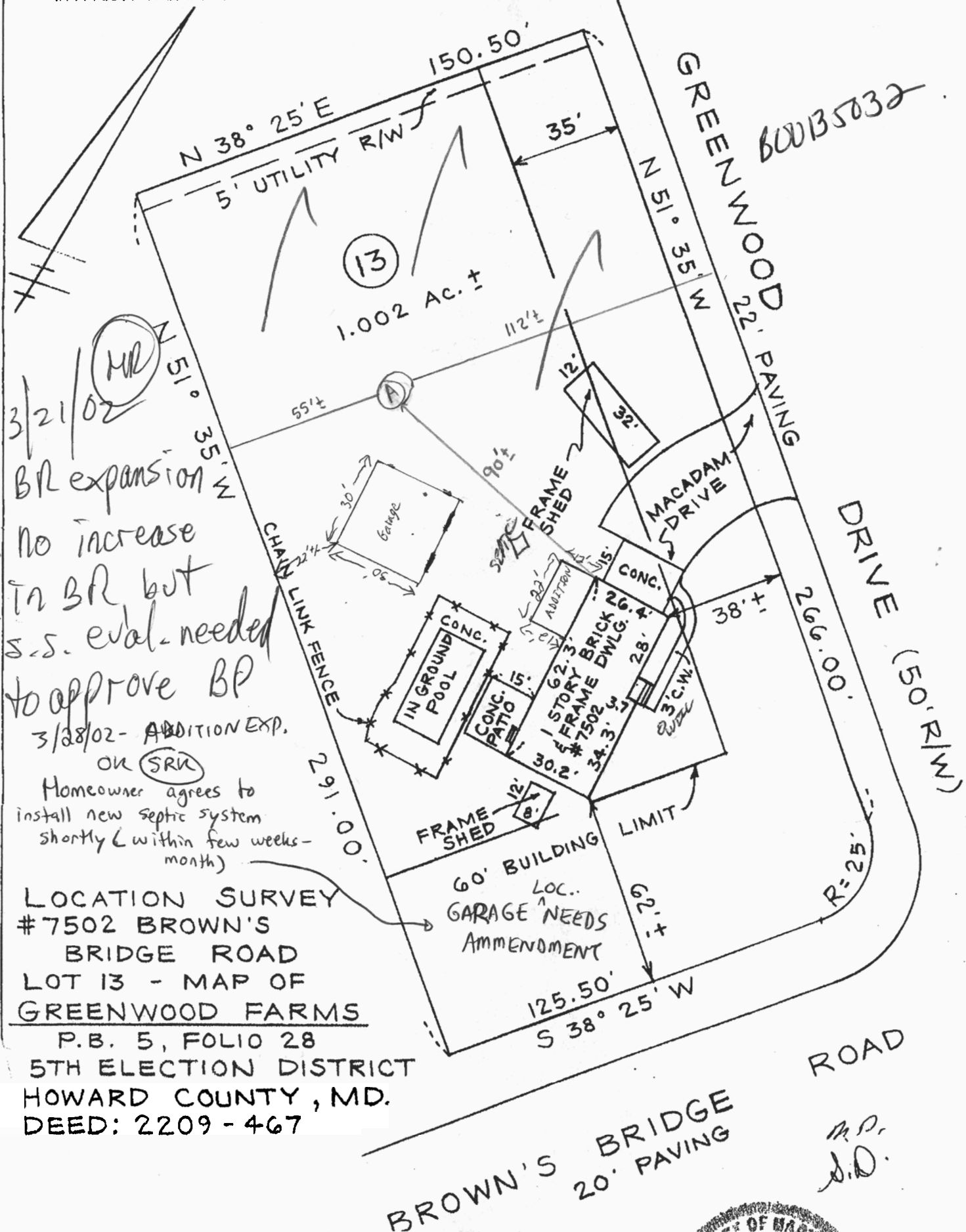

3/21/02  
 MR  
 BR expansion  
 No increase  
 in BR but  
 s.s. eval. needed  
 to approve BP

3/28/02 - ADDITION EXP.  
 OR SRU  
 Homeowner agrees to  
 install new septic system  
 shortly (within few weeks-  
 month)

LOCATION SURVEY  
 #7502 BROWN'S  
 BRIDGE ROAD  
 LOT 13 - MAP OF  
 GREENWOOD FARMS  
 P.B. 5, FOLIO 28  
 5TH ELECTION DISTRICT  
 HOWARD COUNTY, MD.  
 DEED: 2209 - 467

600135032

ROAD  
 M.P.  
 J.D.



ANEL NO. 240044 0037 B

REVISED

Date: 6-20-02  
7502 Brown Bridge  
Comments: BOU135033

PROPERTY IS NOT LOCATED  
000 HAZARD ZONE

more garage per  
Health Dept

GREENWOOD DRIVE  
22' PAVING  
BOU135033

OK  
SRK  
HCHD  
6/20/02

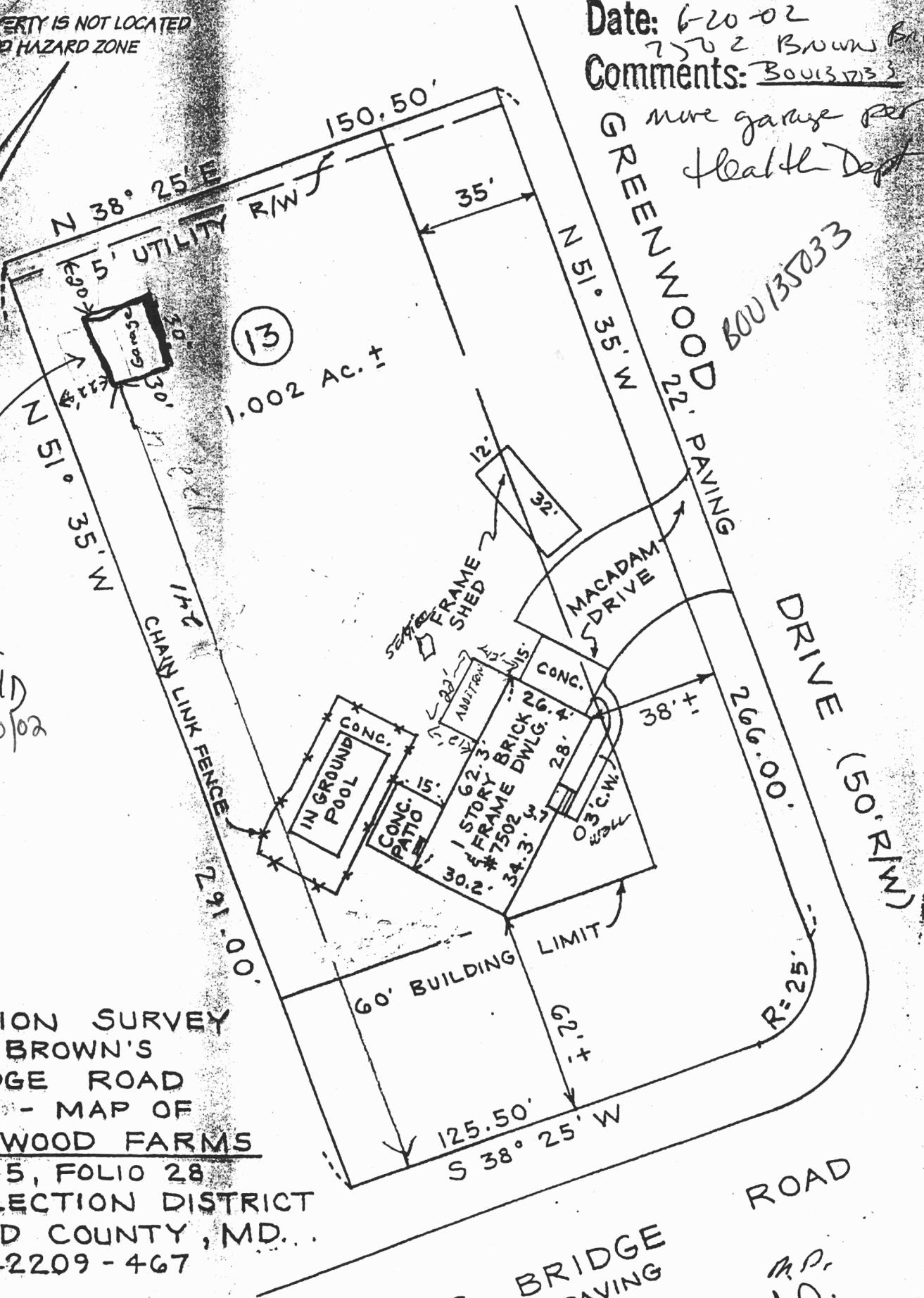

LOCATION SURVEY  
#7502 BROWN'S  
BRIDGE ROAD  
LOT 13 - MAP OF  
GREENWOOD FARMS  
P.B. 5, FOLIO 28  
5TH ELECTION DISTRICT  
HOWARD COUNTY, MD...  
DEED: 2209 - 467

BROWN'S BRIDGE  
20' PAVING  
ROAD

M.P.  
J.D.