

WR-W-4
4-66

State Office Building
ANNAPOLIS, MARYLAND 21401

STATE OF MARYLAND

DEPARTMENT OF
WATER RESOURCES 9:03

THIS REPORT
MUST BE SUBMITTED
WITHIN 30 DAYS
AFTER COMPLETION
OF THE WELL

WELL COMPLETION REPORT A. 10605

WELL DESCRIPTION WATER RESOURCES
Lot 43

Permit Number H0690144
Owner County of Howard
Address Southwestern
Subdivision Indian Hill
Section 1 Lot 43

WELL LOG

State the kind of formations penetrated, their color, their depth, their thickness, and if water-bearing

CASING AND SCREEN RECORD

State the kind and size and position of casing, liner, shoe, screen, and other accessories (if no casing used, give diameter of well).

Shale
Blue shist

FEET
from 2 to 70

70-88

Steel casing

DIAM.
(Inches)
6 1/2

FEET
from 0 to 26

PUMPING TEST

Hours Pumped 3
Type of Pump Used Pailey
Pumping Rate 12
Gallons per Minute 12

WATER LEVEL

(Distance from land surface to water)
Before Pumping 10 Ft.
When Pumping 70 Ft.

APPEARANCE OF WATER

Clear Cloudy
Taste NO
Odor NO

Height of Casing Above Land Surface 6 Ft.

PUMP INSTALLED

Type _____
Capacity _____
Gallons per Minute _____
Gallons per Hour _____
Pump Column Length _____ Ft.

LOCATION OF WELL ON LOT

Show permanent structures such as building(s), septic tank, and/or other landmarks and indicate not less than 2 distances (measurements) to well.

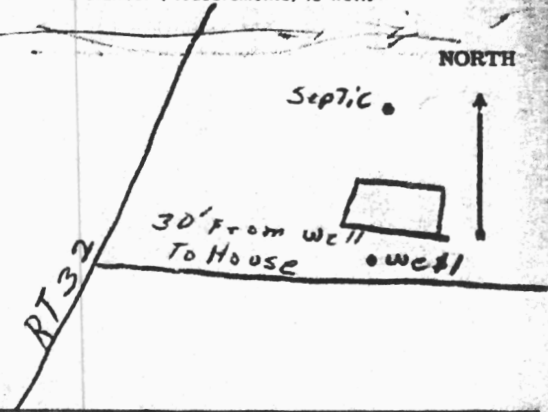

HEALTH DEPT
HOWARD COUNTY
RECEIVED

DATE WELL WAS COMPLETED

4/4/69

I hereby affirm that this report contains no willful misrepresentations or falsifications and that information given in this report is true, accurate and complete to the best of my knowledge and belief.

George E. Hunt, Well Driller

Well Driller License No.: 279

HEALTH