

1/26/01 - 11 AM Layout  
12/3/01 - Final HAM  
1-2pm

# PERMIT

**SEWAGE DISPOSAL SYSTEM**  
HOWARD COUNTY HEALTH DEPARTMENT  
BUREAU OF ENVIRONMENTAL HEALTH  
410-313-2640

P 516418  
A 510660  
ISSUE DATE 11/15/01

**INDEXED**

APPROVAL DATE 11/15/01  
12/3/01

K&K Excavating

**05-343003**

IS PERMITTED TO INSTALL  ALTER

ADDRESS 14960 Frederick Road, Woodbine, MD 21797 PHONE 410-442-1336

SUBDIVISION \_\_\_\_\_ LOT NUMBER \_\_\_\_\_ ADDRESS 6905 Mink Hollow Road

PROPERTY OWNER Daniel C. Turner PROPERTY OWNER'S ADDRESS 11018 Berrypick Lane

SEPTIC TANK CAPACITY 1000 GALLONS ←

PUMP CHAMBER CAPACITY \_\_\_\_\_ GALLONS (Top Seamed Tank )

NUMBER OF BEDROOMS 2

SQUARE FEET PER BEDROOM 180

LINEAR FEET OF TRENCH REQUIRED 180

TRENCHES: Trenches to be 3 feet wide. Inlet 4 feet below original grade. Bottom maximum depth  
6 feet below original grade. 2 feet of stone below distribution box.

LOCATION: Place the distribution box 235' from the 639.26' lot line and 380' from the  
1191.79' lot line. Run trenches on contour toward the 1191.79' lot line.  
7/18/00 OK ALM

## BUILDING PERMIT SIGNED

**1/15-02 AND RETURNED**

**800139099 - DETACHED GARAGE**

PLANS APPROVED Mark E. Rifkin DATE 6/19/2000

PERMIT VOID AFTER 2 YEARS

NOTE: CONTRACTOR RESPONSIBLE FOR SCHEDULING A PRE-CONSTRUCTION INSPECTION FOR ALL INSTALLATIONS

NOTE: TOP OF SEPTIC TANKS ARE TO BE NO DEEPER THAN 3.0 FEET BELOW FINISH GRADE

NOTE: WATERTIGHT SEPTIC TANKS REQUIRED

NOTE: CLEANOUT REQUIRED EVERY 70 FEET OF SEWER LINE AND/OR AT 90° SWEEPS IN LINES FROM HOUSE TO DRAIN FIELDS, 90° ELBOWS ARE NOT ACCEPTABLE

NOTE: ALL PARTS OF SEPTIC SYSTEMS (I.E. TANK, DISTRIBUTION BOX, DRAINFIELDS) TO BE 100 FEET FROM ANY WATER WELL UNLESS OTHERWISE SPECIFICALLY AUTHORIZED

NOTE: NO ABSORPTION TRENCH TO EXCEED 100 FEET IN LENGTH UNLESS SPECIFICALLY AUTHORIZED

NOTE: ALL PIPE FROM HOUSE TO SEPTIC TANK MUST BE CAST IRON OR SCHEDULE 35/40 PVC OR ABS

NOTE: MANHOLE RISERS REQUIRED ON ALL SEPTIC TANKS AND PUMP CHAMBERS

NOTE: DISTRIBUTION BOXES MUST HAVE BAFFLES

NOTE: IF PUMPED SEPTIC SYSTEM REQUIRED, (1) SEPTIC PUMP DETAIL TO BE PROVIDED BY INSTALLER PRIOR TO ISSUANCE OF SEPTIC PERMIT (2) PUMP PERFORMANCE TEST IS NECESSARY PRIOR TO HEALTH DEPARTMENT APPROVAL OF SEPTIC PERMIT

NEITHER THE HOWARD COUNTY COUNCIL NOR THE HEALTH DEPARTMENT IS RESPONSIBLE FOR THE  
SUCCESSFUL OPERATION OF ANY SYSTEM  
PERMITTEE RESPONSIBLE FOR OBTAINING FINAL APPROVAL ON THIS PERMIT  
CALL 410-313-2640 FOR INSPECTION OF SEPTIC SYSTEM

P516418

NOT TO SCALE

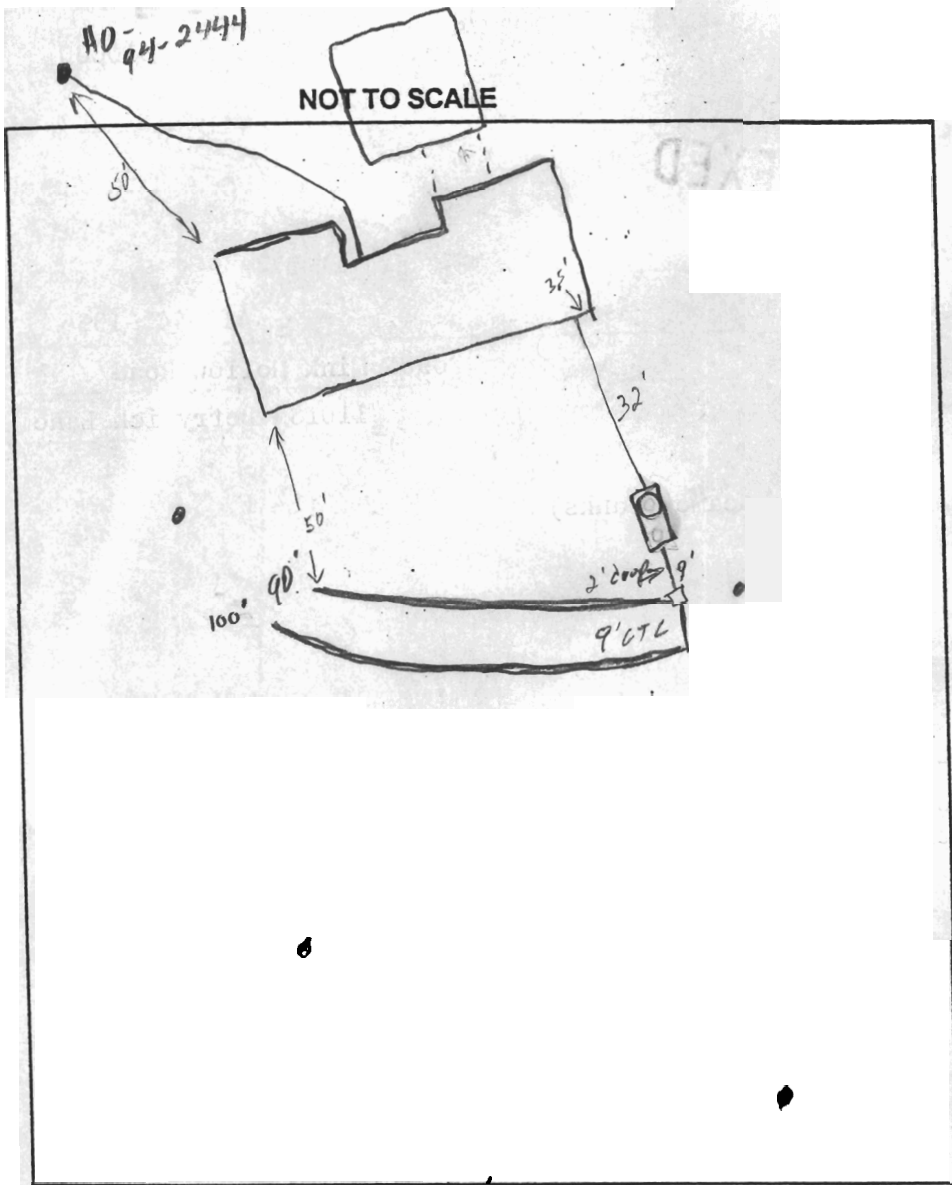

**TRENCH DATA**

TRENCH WIDTH 3'  
 TRENCH INLET DEPTH 4'  
 TRENCH BOTTOM DEPTH 6'  
 DEPTH OF STONE 2'  
 NUMBER OF TRENCHES 2  
 TOTAL TRENCH LENGTH 190  
 ABSORBENT AREA 570  
 DISTRIBUTION BOX LEVEL Yes  
 BAFFLE IN DISTRIBUTION BOX Yes

**SEPTIC TANK DATA**

SEPTIC TANK 1000 IS GALLONS  
 MANHOLE RISER Front 30" high  
 6 INCH INSPECTION PORT No

**PUMP CHAMBER DATA**

PUMP CHAMBER GALLONS 1000  
 MANHOLE RISER N/A  
 ALARM \_\_\_\_\_  
 PUMP PERFORMANCE TEST \_\_\_\_\_

PRE-CONSTRUCTION INSPECTION: 11/26/01 Installation per plan w/(2) 90' trenches

INSPECTION COMMENTS: 11/26/01 OK to cover to DB 12/3/01 OK to cover all work Permit signed

INSPECTOR [Signature]

DATE SYSTEM APPROVED 12/3/01



LOCATION SURVEY

FOR : DANIEL C. TURNER  
 6905 MINK HOLLOW ROAD  
 HIGHLAND, MD 20777  
 HOWARD CO. TM 40 PARCEL 207  
 DEED REF : 1090/123



I HEREBY CERTIFY THAT I HAVE MADE A SURVEY OF THIS PROPERTY FOR THE PURPOSE OF LOCATING THE IMPROVEMENTS THEREON AND THEY ARE LOCATED AS SHOWN. THIS PLAT IS NOT INTENDED FOR THE USE IN ESTABLISHING PROPERTY LINES

*George A. Hadel Jr.*  
 GEORGE A. HADEL JR. PROP. LINE SURVEYOR # 549

DATE: 9/18/00 SCALE: 1" = 160' DWG. GAH

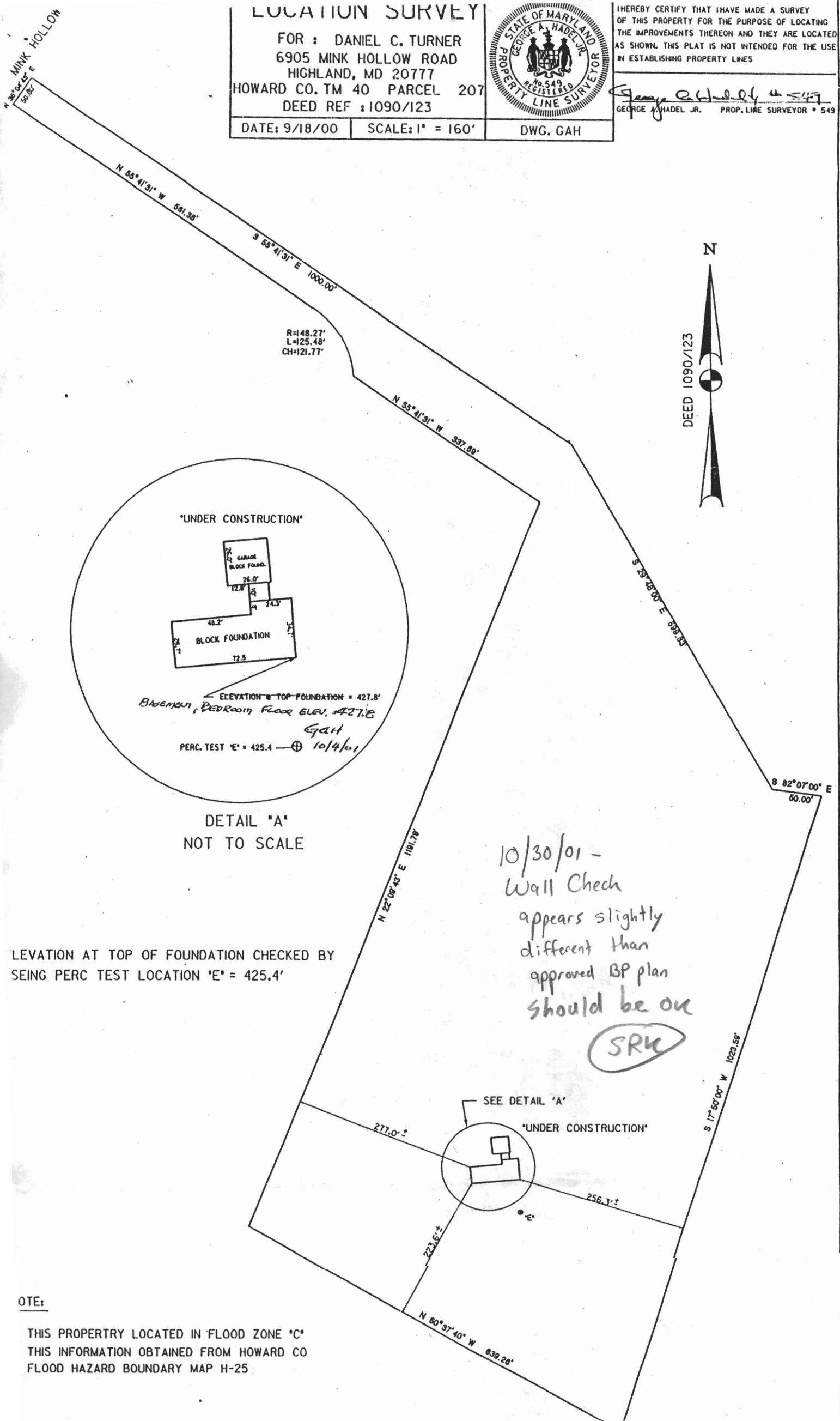

"UNDER CONSTRUCTION"

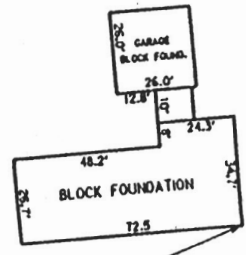

ELEVATION @ TOP FOUNDATION = 427.8'  
 BASEMENT, BEDROOM FLOOR ELEV. 427.8'  
 GAH  
 PERC. TEST 'E' = 425.4' ⊕ 10/4/01

DETAIL "A"  
 NOT TO SCALE

10/30/01 -  
 Wall Check  
 appears slightly  
 different than  
 approved BP plan  
 should be on  
 SRK

ELEVATION AT TOP OF FOUNDATION CHECKED BY  
 SEING PERC TEST LOCATION 'E' = 425.4'

OTE:

THIS PROPERTY LOCATED IN 'FLOOD ZONE 'C'  
 THIS INFORMATION OBTAINED FROM HOWARD CO  
 FLOOD HAZARD BOUNDARY MAP H-25