

02-0-117 00-202013

LOCATION SURVEY

FOR : DANIEL C. TURNER
6905 MINK HOLLOW ROAD
HIGHLAND, MD 20777
HOWARD CO. TM 40 PARCEL 207
DEED REF : 1090/123

DATE: 1/14/02 SCALE: 1" = 160'

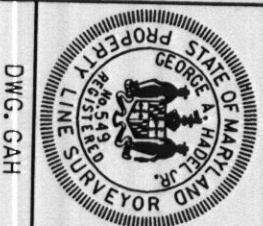

I HEREBY CERTIFY THAT I HAVE MADE A SURVEY OF THIS PROPERTY FOR THE PURPOSE OF LOCATING THE IMPROVEMENTS THEREON AND THEY ARE LOCATED AS SHOWN. THIS PLAT IS NOT INTENDED FOR THE USE IN ESTABLISHING PROPERTY LINES

George A. Hoad Jr. PROP. LINE SURVEYOR # 549

MINK HOLLOW RD.
N 35°04'35" E
100.00'

RA148.27'
L1125.48'
CH1121.77'

Handwritten: 11/18/02
OKS GM
B000131147

DEED 1090/123

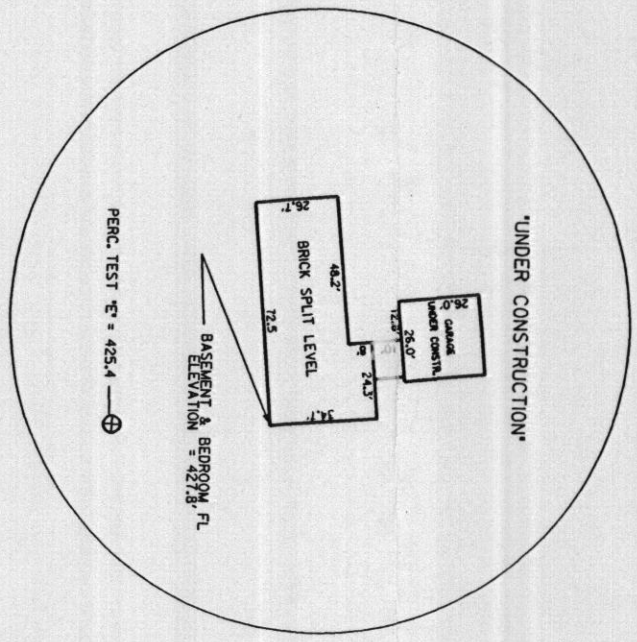

DETAIL "A"
NOT TO SCALE

ELEVATION AT BASEMENT/BEDROOM FL.
USING PERC TEST LOCATION "E" = 425.4'

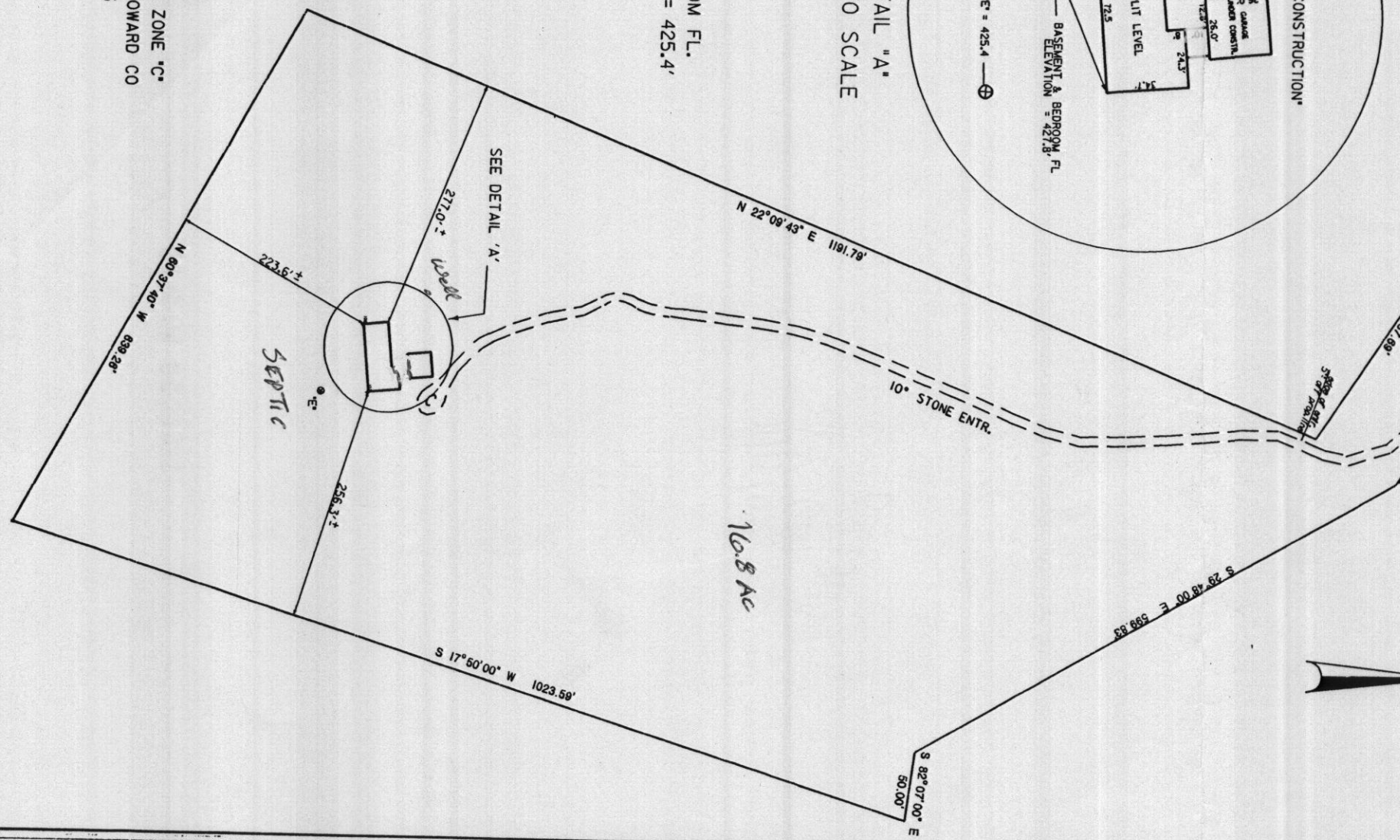

NOTE:

THIS PROPERTY LOCATED IN FLOOD ZONE 'C'
THIS INFORMATION OBTAINED FROM HOWARD CO
FLOOD HAZARD BOUNDARY MAP H-25