

PERMIT
SEWAGE DISPOSAL SYSTEM
HOWARD COUNTY HEALTH DEPARTMENT
BUREAU OF ENVIRONMENTAL HEALTH
410-313-2640

P 516422-A

A _____

ISSUE DATE _____

APPROVAL DATE _____

INDEXED

04-310624

IS PERMITTED TO INSTALL _____ ALTER _____

ADDRESS _____ PHONE _____

SUBDIVISION _____ LOT NUMBER _____ ADDRESS 16009 Frederick Road

PROPERTY OWNER Robert Knight, Sr. PROPERTY OWNER'S ADDRESS P.O. Box 279, Woodbine 21797

SEPTIC TANK CAPACITY _____ GALLONS

PUMP CHAMBER CAPACITY _____ GALLONS

NUMBER OF BEDROOMS _____

SQUARE FEET PER BEDROOM _____

LINEAR FEET OF TRENCH REQUIRED _____

TRENCHES: Trenches to be _____ feet wide. Inlet _____ feet below original grade. Bottom maximum depth _____ feet below original grade. _____ feet of stone below distribution box.

LOCATION: _____

PLANS APPROVED _____ DATE _____

PERMIT VOID AFTER 2 YEARS

NOTE: CONTRACTOR RESPONSIBLE FOR SCHEDULING A PRE-CONSTRUCTION INSPECTION FOR ALL INSTALLATIONS

NOTE: TOP OF SEPTIC TANKS ARE TO BE NO DEEPER THAN 3.0 FEET BELOW FINISH GRADE

NOTE: WATERTIGHT SEPTIC TANKS REQUIRED

NOTE: CLEANOUT REQUIRED EVERY 70 FEET OF SEWER LINE AND/OR AT 90° SWEEPS IN LINES FROM HOUSE TO DRAIN FIELDS, 90° ELBOWS ARE NOT ACCEPTABLE

NOTE: ALL PARTS OF SEPTIC SYSTEMS (I.E. TANK, DISTRIBUTION BOX, DRAINFIELDS) TO BE 100 FEET FROM ANY WATER WELL UNLESS OTHERWISE SPECIFICALLY AUTHORIZED

NOTE: NO ABSORPTION TRENCH TO EXCEED 100 FEET IN LENGTH UNLESS SPECIFICALLY AUTHORIZED

NOTE: ALL PIPE FROM HOUSE TO SEPTIC TANK MUST BE CAST IRON OR SCHEDULE 35/40 PVC OR ABS

NOTE: MANHOLE RISERS REQUIRED ON ALL SEPTIC TANKS AND PUMP CHAMBERS

NOTE: DISTRIBUTION BOXES MUST HAVE BAFFLES

NOTE: IF PUMPED SEPTIC SYSTEM REQUIRED, (1) SEPTIC PUMP DETAIL TO BE PROVIDED BY INSTALLER PRIOR TO ISSUANCE OF SEPTIC PERMIT (2) PUMP PERFORMANCE TEST IS NECESSARY PRIOR TO HEALTH DEPARTMENT APPROVAL OF SEPTIC PERMIT

NEITHER THE HOWARD COUNTY COUNCIL NOR THE HEALTH DEPARTMENT IS RESPONSIBLE FOR THE
SUCCESSFUL OPERATION OF ANY SYSTEM

PERMITTEE RESPONSIBLE FOR OBTAINING FINAL APPROVAL ON THIS PERMIT
CALL 410-313-2640 FOR INSPECTION OF SEPTIC SYSTEM

516422-A

NOT TO SCALE

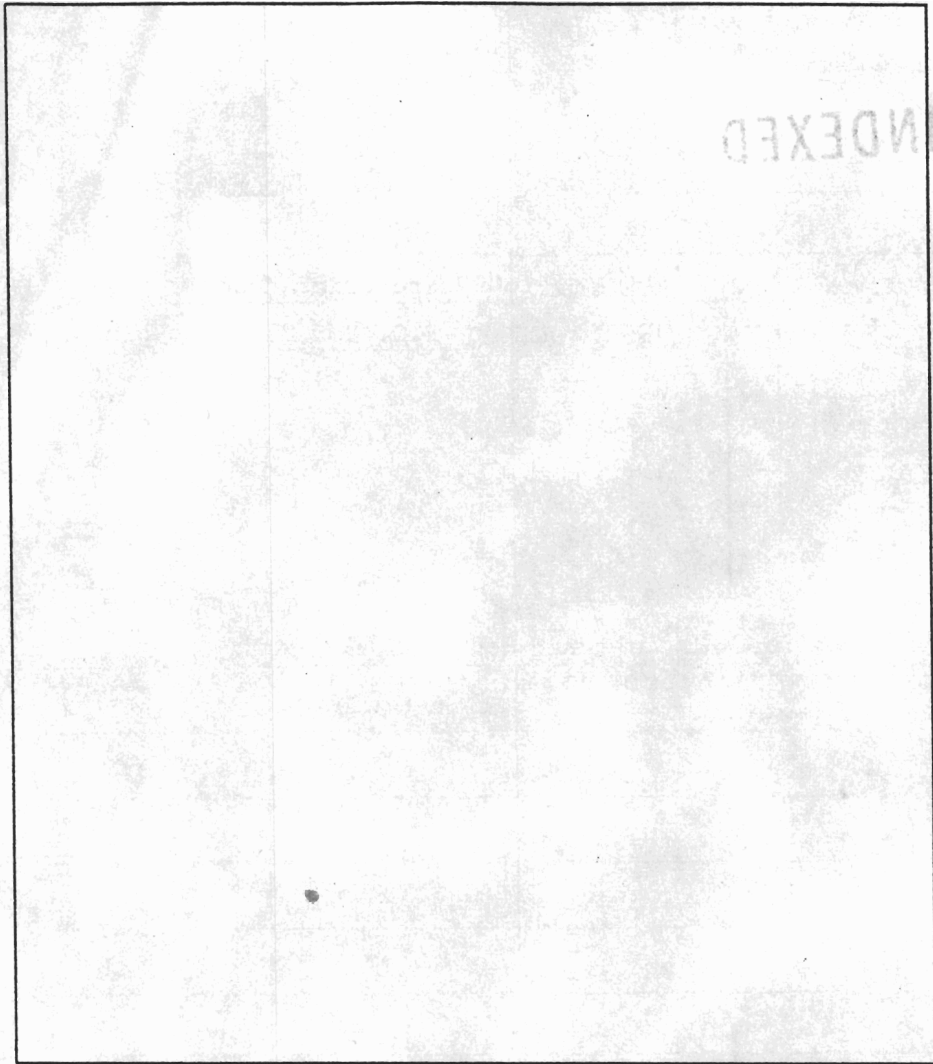

TRENCH DATA

TRENCH WIDTH _____

TRENCH INLET DEPTH _____

TRENCH BOTTOM DEPTH _____

DEPTH OF STONE _____

NUMBER OF TRENCHES _____

TOTAL TRENCH LENGTH _____

ABSORBENT AREA _____

DISTRIBUTION BOX LEVEL _____

BAFFLE IN DISTRIBUTION BOX _____

SEPTIC TANK DATA

SEPTIC TANK _____ GALLONS

MANHOLE RISER _____

6 INCH INSPECTION PORT _____

PUMP CHAMBER DATA

PUMP CHAMBER
GALLONS _____

MANHOLE RISER _____

ALARM _____

PUMP PERFORMANCE TEST _____

PRE-CONSTRUCTION INSPECTION: _____

INSPECTION COMMENTS: _____

INSPECTOR _____ DATE SYSTEM APPROVED _____

MAIN STREET (MD. ROUTE 144)
(OLD NATIONAL PIKE)

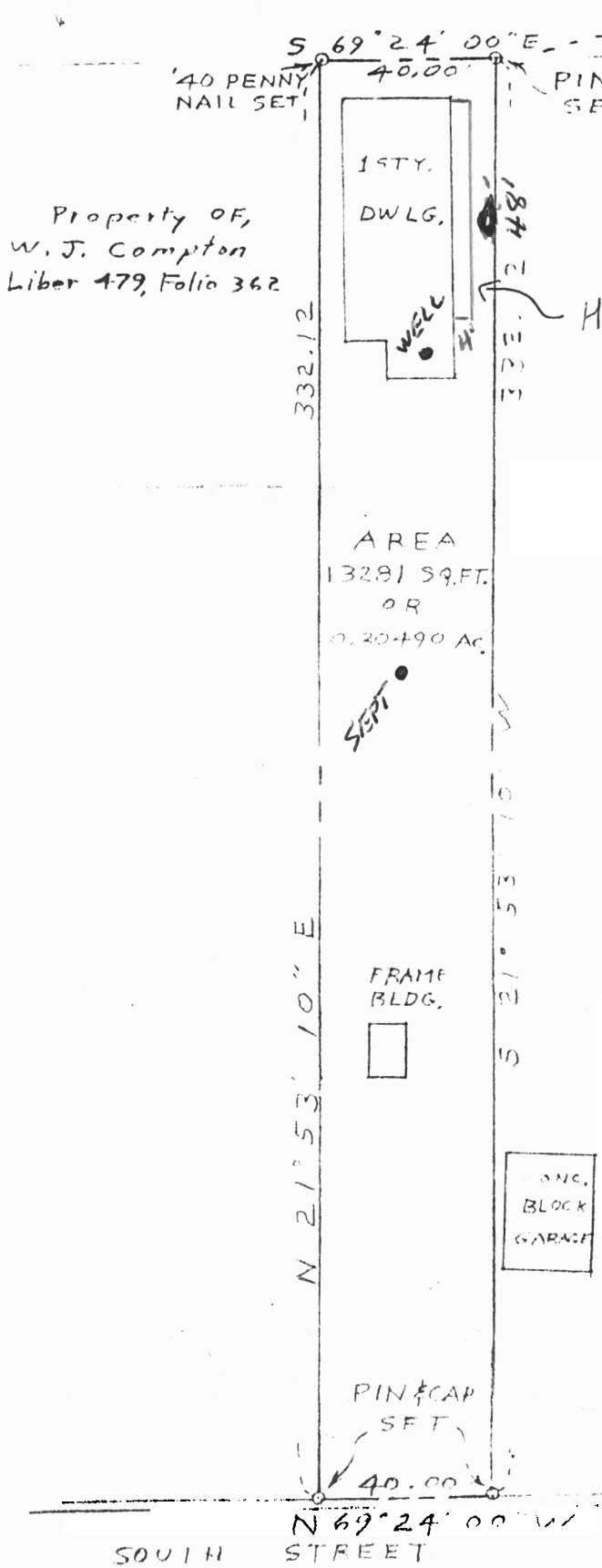

ROBERT L. KNIGHT SR,
16009 FREDERICK RD,
BOX 279
WOODBINE, MD, 21797
410-442-1888

TITLE REFERENCE
CHARLES H. BROWNING JR
et al
TO
ALLEN J. COMPTON
&
MARY S. COMPTON his wife
LIBER 1138, FOLIO 423
DEED DATED, JAN. 12, 1983

LOT SURVEY
16009 MAIN STREET
PROPERTY OF;
ALLEN J. COMPTON
AND
MARY S. COMPTON his wife
TOWN OF; LISBON
ELECTION DISTRICT 4
HOWARD COUNTY MD



HEALTH DEPT.

William E. Doyle
FILE NO. 64

SCALE: 1" = 40'
DRAWN: MAY 14, 1985