

# APPLICATION

SEWAGE DISPOSAL TESTING

MARYLAND STATE DEPARTMENT OF HEALTH

HOWARD COUNTY *Septic Tank - 3 bedroom - 1000 gal*

ELLICOTT CITY

DISTRICT 6

DATE 4/29/71

*5/4/71*  
*9:30*

*Dry Well - 112 sq ft absorbent sidewalk area  
near bedroom to begin below the front 3 ft.  
of non-porous and maximum depth permitted  
for dry well as 11 ft below original grade. Locate  
dry well 100 ft from left side line and 18 ft. from  
rear property line as shown on Rt 29.*

TO: THE COUNTY HEALTH OFFICER  
ELLICOTT CITY, MARYLAND

I, HEREBY, APPLY FOR THE NECESSARY TESTS IN ORDER TO CONSTRUCT (OR RECONSTRUCT) A SEWAGE DISPOSAL SYSTEM.

PROPERTY OWNER Louis M. Brown

ADDRESS Simonsville, Maryland PHONE 531-8308

PROPERTY LOCATION:

SUBDIVISION \_\_\_\_\_ LOT NO. \_\_\_\_\_

ROAD AND DESCRIPTION Rt. 29 - 1st house south of Alivier Estates (beside Presbyterian Church) large stone house - same on mail box

OCCUPANT \_\_\_\_\_ PHONE \_\_\_\_\_

PERSON TO CONSTRUCT SYSTEM \_\_\_\_\_

ADDRESS \_\_\_\_\_ PHONE \_\_\_\_\_

SIZE OF LOT 1,000 SQ FT TYPE BLDG. 3 or 4  
NUMBER OF ROOMS

IF NOT SINGLE RESIDENCE DESCRIBE \_\_\_\_\_

SIGNATURE OF APPLICANT Louis M. Brown

APPROVED BY Richard V. Toner FOR Dry Well DATE 5/15/71  
(NAME OF SYSTEM)

REJECTED BY \_\_\_\_\_ FOR \_\_\_\_\_ DATE \_\_\_\_\_  
(NAME OF SYSTEM)

HOLD PENDING FURTHER TESTS \_\_\_\_\_ DATE \_\_\_\_\_

REASONS FOR REJECTION OR HOLDING \_\_\_\_\_

## THIS IS NOT A PERMIT

1/24/71  
 1/24/71  
 1/24/71

# NOTATION

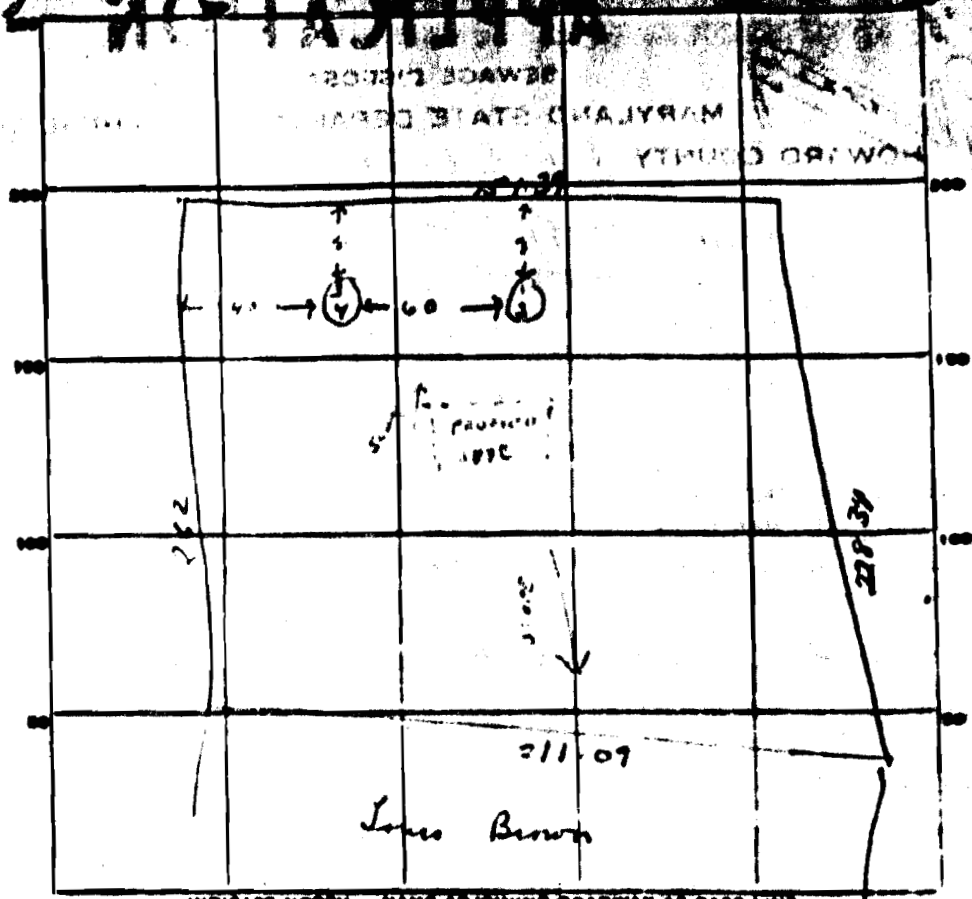

R.29

DATE	TEST NO.	DEPTH	PRE-WET		TEST - 1" DROP		TIME
			START	STOP	START	STOP	
5/4/71	1	11 1/2"	9 <sup>40</sup>	9 <sup>50</sup>	9 <sup>52</sup>	10 <sup>02</sup>	10 min
	2	4 1/2"	9 <sup>01</sup>	9 <sup>50</sup>	9 <sup>56</sup>	10 <sup>04</sup>	8 min
	3	4 1/2"	10 <sup>03</sup>	10 <sup>00</sup>	10 <sup>02</sup>	10 <sup>09</sup>	4 min
	4	11 1/2"	10 <sup>04</sup>	10 <sup>00</sup>	10 <sup>00</sup>	10 <sup>30</sup>	19 min

SOIL AUGER FINDING \_\_\_\_\_  
 TESTED BY R. To me  
 REMARKS \_\_\_\_\_

PLAT OF SURVEY  
FOR CHARLES W. EASTER

APPROVED:  
DATE  
OFFICER  
DATE  
WATER & PRIVATE SEWER

STONE FOUND

114.88'

LANDS OF  
LOUIS M. BROWN

TO U.S. RTE. 29

RIGHT OF WAY

N50°43'26"W

328.34'

211.09'

N42°20'10"E

S36°34'37"E

262.00'

VIEW

ESTATES

CONTAINING  
1.008 ± ACRES

LANDS OF  
RUTHERFORD E. SEWARD

THE lot shown herein is  
of the same land conveyed by  
Newman to Louis M. Brown and  
his wife, by deed dated August  
and recorded among the forms  
of Howard County, in Liber  
186, folio 527.

NOTE:



116.42

S53°29'25"W  
181.97'

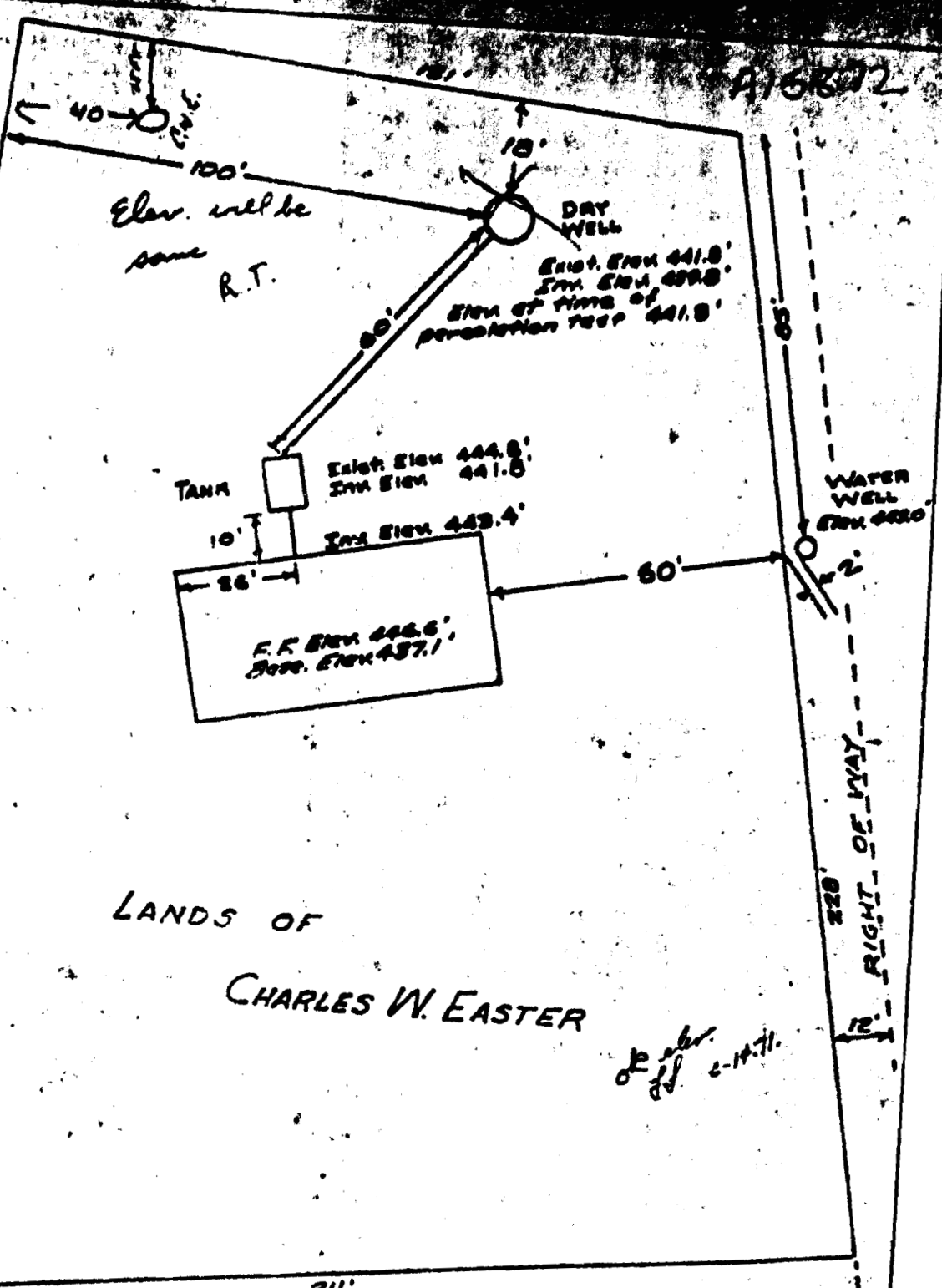

LANDS OF  
 CHARLES W. EASTER

*de pbr.*  
 2-14-71.

I certify the above measurements and elevation differences are actual and correct for this property.  
 Signed: *C. Roland Sharretts*  
 C. Roland Sharretts Registration No. 982