

PUB. SEWER STATUS VERIFIED BY _____

ISSUE DATE: 4/12/2002

APPROVAL DATE: _____

PERMIT

INDEXED

ON-SITE SEWAGE DISPOSAL SYSTEM HOWARD COUNTY HEALTH DEPARTMENT BUREAU OF ENVIRONMENTAL HEALTH

P _____

A 516423-A

06-400019

IS PERMITTED TO INSTALL ALTER

ADDRESS: _____ PHONE NUMBER: _____

SUBDIVISION: _____ LOT NUMBER: _____

ADDRESS: 10590 Shaker Drive PROPERTY OWNER: Charlie Easter

SEPTIC TANK CAPACITY (GALLONS): _____

PUMP CHAMBER CAPACITY (GALLONS): _____

NUMBER OF BEDROOMS: _____

SQUARE FEET PER BEDROOM: _____

LINEAR FEET OF TRENCH REQUIRED: _____

TRENCHES:	Trench to be _____ feet wide. Inlet _____ feet below original grade. Bottom maximum depth _____ feet below original grade. Effective area begins at _____ feet below original grade. _____ feet of stone below distribution pipe.
LOCATION:	_____
PURPOSE:	_____

PLANS APPROVED: _____ DATE: 4/22/02

- NOTE: PERMIT VOID AFTER 2 YEARS
- NOTE: CONTRACTOR RESPONSIBLE FOR SCHEDULING A PRE-CONSTRUCTION INSPECTION FOR ALL INSTALLATIONS
- NOTE: WATERTIGHT SEPTIC TANKS REQUIRED
- NOTE: ALL PARTS OF SEPTIC SYSTEM SHALL BE 100 FEET FROM ANY WATER WELL
- NOTE: MANHOLE RISERS REQUIRED ON ALL SEPTIC TANKS AND PUMP CHAMBERS

NEITHER THE HOWARD COUNTY COUNCIL NOR THE HEALTH DEPARTMENT IS RESPONSIBLE FOR THE SUCCESSFUL OPERATION OF ANY SYSTEM PERMITTEE RESPONSIBLE FOR OBTAINING FINAL APPROVAL ON THIS PERMIT CALL 410-313-2640 FOR INSPECTION OF SEPTIC SYSTEM

A 516423-A

NOT TO SCALE

INDEXED

TRENCH/DRAINFIELD DATA

WIDTH	INLET	BOTTOM
_____	_____	_____
NUMBER OF TRENCHES _____		
TOTAL LENGTH _____		
ABSORPTION AREA _____		
DISTRIBUTION BOX LEVEL _____		
DISTRIBUTION BOX BAFFLE _____		
DISTRIBUTION BOX PORT _____		

SEPTIC TANK DATA

SEPTIC TANK 1 LEVEL _____

CAPACITY _____ GAL

SEAM LOC _____

TANK LID DEPTH _____

BAFFLES _____

BAFFLE FILTER _____

MANHOLE LOC _____

6" PORT LOC _____

WATERTIGHT TEST _____

SEPTIC TANK 2 LEVEL _____

CAPACITY _____ GAL

SEAM LOC _____

TANK LID DEPTH _____

BAFFLES _____

BAFFLE FILTER _____

MANHOLE LOC _____

6" PORT LOC _____

WATERTIGHT TEST _____

ROAD

PRE-CONSTRUCTION _____

INSTALLATION _____

FINAL INSPECTOR _____ DATE OF APPROVAL _____



Maryland Department of Assessments and Taxation
HOWARD COUNTY
Real Property Data Search

Go Back
View Map
New Search

District - 06 Account Number - 400019

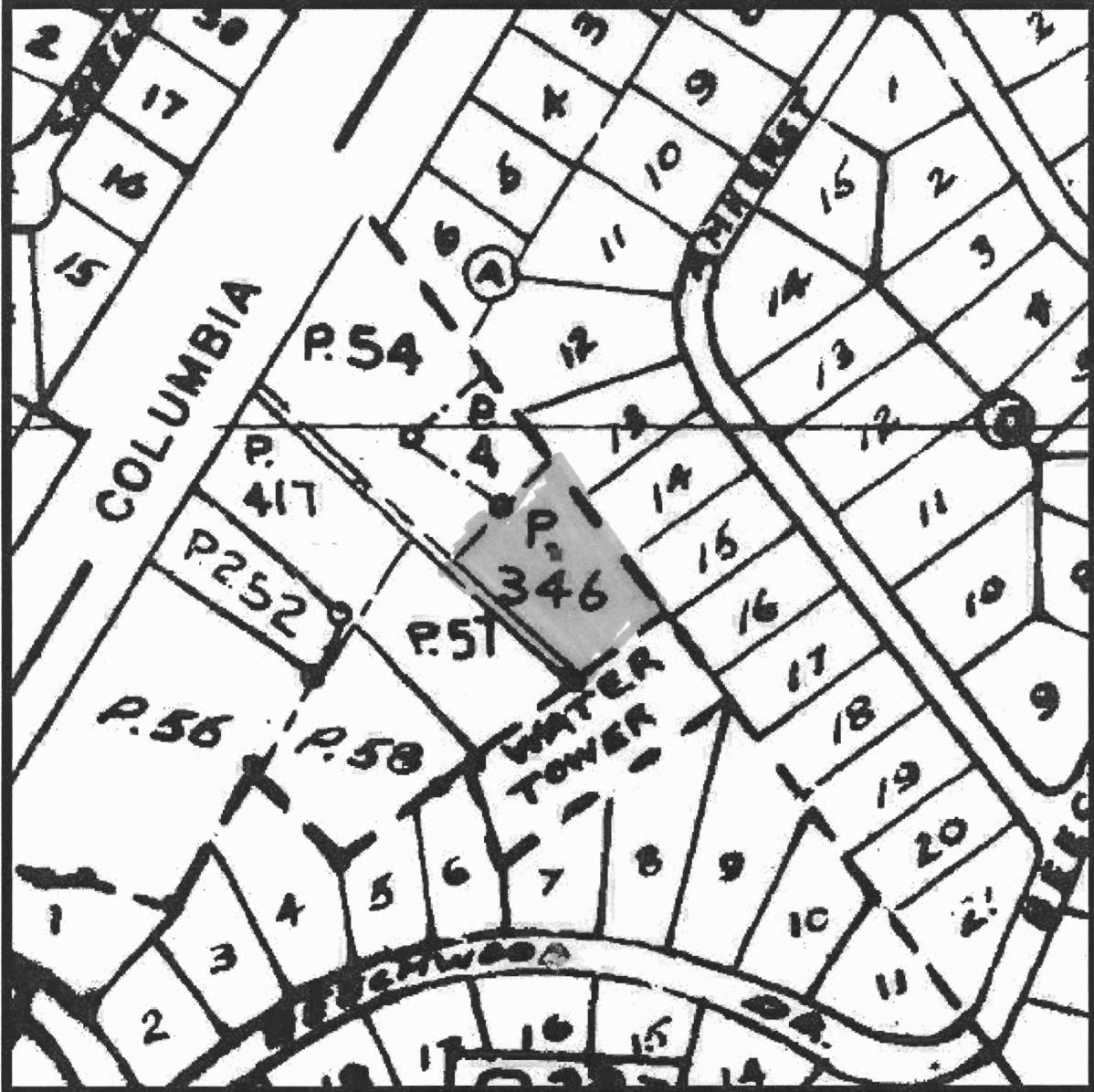

Property maps provided courtesy of the Maryland Department of Planning ©2000.
For more information on electronic mapping applications, visit the Maryland Department of Planning
web site at www.mdp.state.md.us

INDEXED

PERMIT

SEWAGE DISPOSAL SYSTEM

P. 16228

A. 15872

MARYLAND STATE DEPARTMENT OF HEALTH

HOWARD COUNTY

ELLICOTT CITY

DISTRICT 6

DATE 9/27/71

Charles W. Raster IS PERMITTED TO INSTALL ALTER

ADDRESS 6505 Route 29, Simpsonville, Md. PHONE 821-5202

A SEWAGE DISPOSAL SYSTEM LOCATED AT

SUBDIVISION 10590 Shaker Drive
ROAD Route 29 - 1st house LOT

PROPERTY OWNER Charles W. Raster /past Allview Estates (see application for better directions)

ADDRESS

SPECIFICATIONS - 3 bedrooms

DRAIN FIELD DEPTH FEET, BOTTOM AREA SQ. FT.

SEEPAGE PITS ABSORBENT SIDE WALL AREA SQ. FT.

SEPTIC TANK CAPACITY 1,000 GALLONS

FOR GARBAGE GRINDER, INCREASE DISPOSAL AREA 22% & TANK CAPACITY 80%.

OTHER Dry wall - 112 sq. ft. absorbent sidewall area per bedroom to begin below

the first 3 ft. of non-porous soil. Maximum depth permitted for dry wall is 11 ft.

below original grade. Locate dry wall 100 ft. from left side line and 18 ft. from

rear property line as seen from Route 29.

NOTE: ALL PIPE FROM HOUSE TO SEPTIC TANK MUST BE CAST IRON.

PERMIT VOID AFTER THREE YEARS.

NOTE: INSTALL STD PIPE ON SEPTIC TANK AND DRY WELL.

PLANS APPROVED BY Robert V. Tozts DATE 5/3/71

FILL SEPTIC TANK AND DISTRIBUTION BOX WITH WATER BEFORE CALLING FOR AN INSPECTION. COVER NO WORK UNTIL INSPECTED AND APPROVED.

NEITHER THE HOWARD COUNTY COMMISSIONERS NOR THE HEALTH DEPARTMENT IS RESPONSIBLE FOR THE SUCCESSFUL OPERATION OF ANY SYSTEM

A 15872

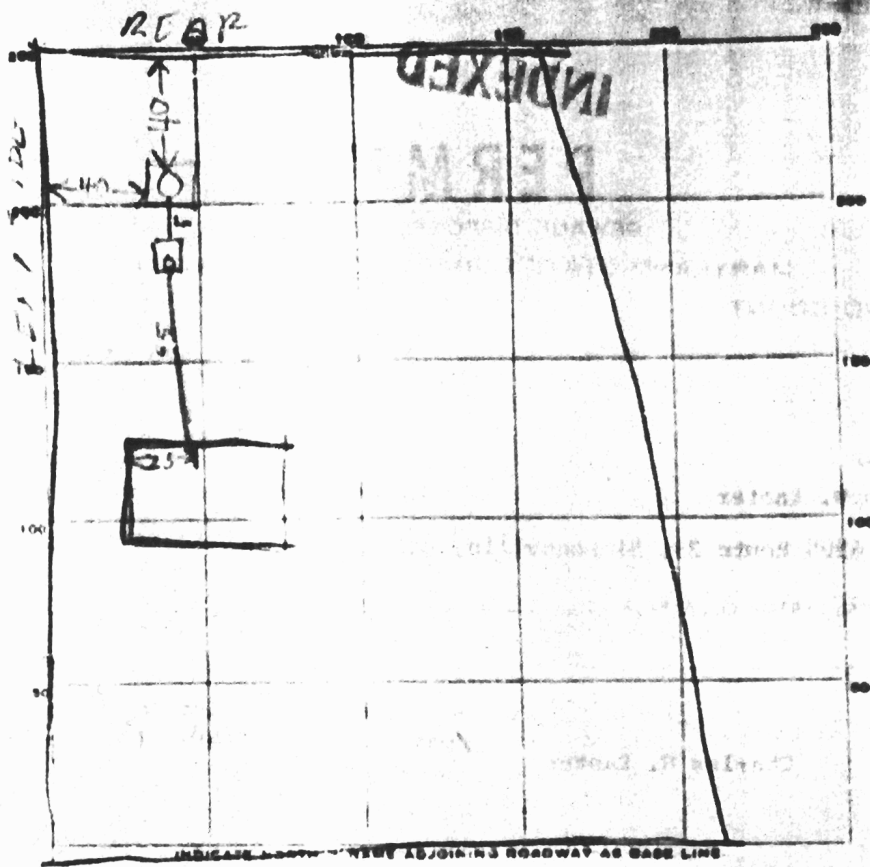

PERMIT CARD

SEPTIC TANK LEVEL OK 1000 gal cement CLEANOUTS OK

DISTRIBUTION BOX LEVEL _____

TILE FIELD DEPTH _____ FT. TRENCH WIDTH _____ FT.

GRAVEL DEPTH _____ IN. TOTAL LENGTH _____ FT.

NUMBER OF TRENCHES _____ TOTAL BOTTOM AREA _____

SEE PAGE 1 TO INSIDE DIAMETER 12 FT. DEPTH BELOW INLET 18 FT.

ABSORBENT AREA 432 SQ. FT. counting stone

REMARKS: 12/2/71 Dry Well inlet 4 FT below grade
Perimeter of dry well 54 FT 6" water in bottom of dry well
Well not yet drilled

DATE SYSTEM APPROVED 12/3/71 INSPECTOR Raymond H. Gage