

**HOWARD COUNTY  
 PERMIT APPLICATION**

**PERMIT NUMBER**  
B001316571

Building Address 5095 GREENBRIDGE ROAD  
DARTON, MD 21026  
 Suite/Apt. #: \_\_\_\_\_ SDP/WP/Petition #: \_\_\_\_\_  
 Census Tract 605101 Subdivision \_\_\_\_\_  
 Section \_\_\_\_\_ Area \_\_\_\_\_ Lot \_\_\_\_\_  
 Tax Map 28 Parcel 56 Grid 13  
 Zoning RR Map Coordinates 1363 Lot size \_\_\_\_\_

Property Owner's Name JOSEPH V. CORDEY  
 Address 5095 GREENBRIDGE RD  
 City DARTON State MD Zip Code 21026  
 Home Phone 410-535-8098 Work Phone 301-492-6250  
 Applicant's Name & Mailing Address, (if other than stated hereon): \_\_\_\_\_  
 Phone \_\_\_\_\_ Fax \_\_\_\_\_

Existing Use Single Family Home  
 Proposed Use same as existing  
 Estimated Construction Cost \$ 400,000  
 Description of Work 1 story detached w/ garage  
24 x 24

Contractor Company \_\_\_\_\_  
 Contact Person \_\_\_\_\_  
 Address \_\_\_\_\_  
 City \_\_\_\_\_ State \_\_\_\_\_ Zip Code \_\_\_\_\_  
 License No. \_\_\_\_\_  
 Phone \_\_\_\_\_ Fax \_\_\_\_\_

Occupant or Tenant OWNER  
 Contact Name \_\_\_\_\_  
 Address \_\_\_\_\_  
 City \_\_\_\_\_ State \_\_\_\_\_ Zip Code \_\_\_\_\_  
 Phone \_\_\_\_\_ Fax \_\_\_\_\_

Engineer or Architect Company \_\_\_\_\_  
 Contact Person \_\_\_\_\_  
 Address \_\_\_\_\_  
 City \_\_\_\_\_ State \_\_\_\_\_ Zip Code \_\_\_\_\_  
 Phone \_\_\_\_\_ Fax \_\_\_\_\_

**BUILDING DESCRIPTION - COMMERCIAL**

**BUILDING DESCRIPTION - RESIDENTIAL**

Building Characteristics	Utilities
Height: _____	Water Supply: _____ Public _____ Private _____
No. of stories: _____	Sewage Disposal: _____ Public _____ Private _____
Gross area, sq. ft. per floor: _____	Electric Yes <input type="checkbox"/> No <input type="checkbox"/> Gas Yes <input type="checkbox"/> No <input type="checkbox"/>
Use group: _____	Heating System: _____ Electric <input type="checkbox"/> Oil <input type="checkbox"/> Natural Gas <input type="checkbox"/> Propane Gas <input type="checkbox"/>
Construction type: _____ Reinforced Concrete _____ Structural Steel _____ Masonry _____ Wood Frame _____ State Certified Modular _____	Sprinkler system: N/A <input type="checkbox"/> Full _____ Partial _____ Other Suppression _____ # of Heads _____

Building Characteristics	Utilities
SF Dwelling <input checked="" type="checkbox"/> SF Townhouse <input type="checkbox"/> Depth _____ Width _____	Water Supply: _____ Public _____ Private _____
1st floor: _____	Sewage Disposal: _____ Public _____ Private _____
2nd floor: _____	Electric Yes <input type="checkbox"/> No <input type="checkbox"/> Gas Yes <input type="checkbox"/> No <input type="checkbox"/>
Basement: _____ Finished Basement <input type="checkbox"/> Unfinished Basement <input type="checkbox"/> Crawl space <input type="checkbox"/> Slab on Grade <input type="checkbox"/> No. of Bedrooms _____	Heating System: _____ Electric <input type="checkbox"/> Oil <input type="checkbox"/> Natural Gas <input type="checkbox"/> Propane Gas <input type="checkbox"/>
Multi-family dwellings: No. of efficiency units: _____ No. of 1 BR units: _____ No. of 2 BR units: _____ No. of 3 BR units: _____	Sprinkler system: N/A <input type="checkbox"/> NFPA #13D _____ NFPA #13R _____ Other: _____
Other Structure: _____ Dimensions: _____ Footings: <u>576</u> Roof: _____	
State Certified Modular _____ Manufactured Home _____	

THE UNDERSIGNED HEREBY CERTIFIES AND AGREES AS FOLLOWS: (1) THAT HE/SHE IS AUTHORIZED TO MAKE THIS APPLICATION; (2) THAT THE INFORMATION IS CORRECT; (3) THAT HE/SHE WILL COMPLY WITH ALL REGULATIONS OF HOWARD COUNTY WHICH ARE APPLICABLE THERETO; (4) THAT HE/SHE WILL PERFORM NO WORK ON THE ABOVE REFERENCED PROPERTY NOT SPECIFICALLY DESCRIBED IN THIS APPLICATION; (5) THAT HE/SHE GRANTS COUNTY OFFICIALS THE RIGHT TO ENTER ONTO THIS PROPERTY FOR THE PURPOSE OF INSPECTING THE WORK PERMITTED AND POSTING NOTICES.

Applicant's Signature Joseph V. Cordey  
 Title/Company Owner

Print Name JOSEPH V. CORDEY  
 Date 5/30/02

Checks payable to: **DIRECTOR OF FINANCE OF HOWARD COUNTY**  
 \*\* PLEASE WRITE NEATLY AND LEGIBLY. \*\*

- 1) B.L.L. Information, if shown, was obtained from existing record plat or local agencies and is not guaranteed by NTT, Inc.  
 2) Building line and/or field notes information is subject to the interpretation of the originator.  
 3) NTT, Inc. does not certify to unshown or unrecorded encroachments or overlaps.  
 4) Property corners NOT found or guaranteed by this location.  
 5) Spheroid distance accuracy 1:2

NOTES:

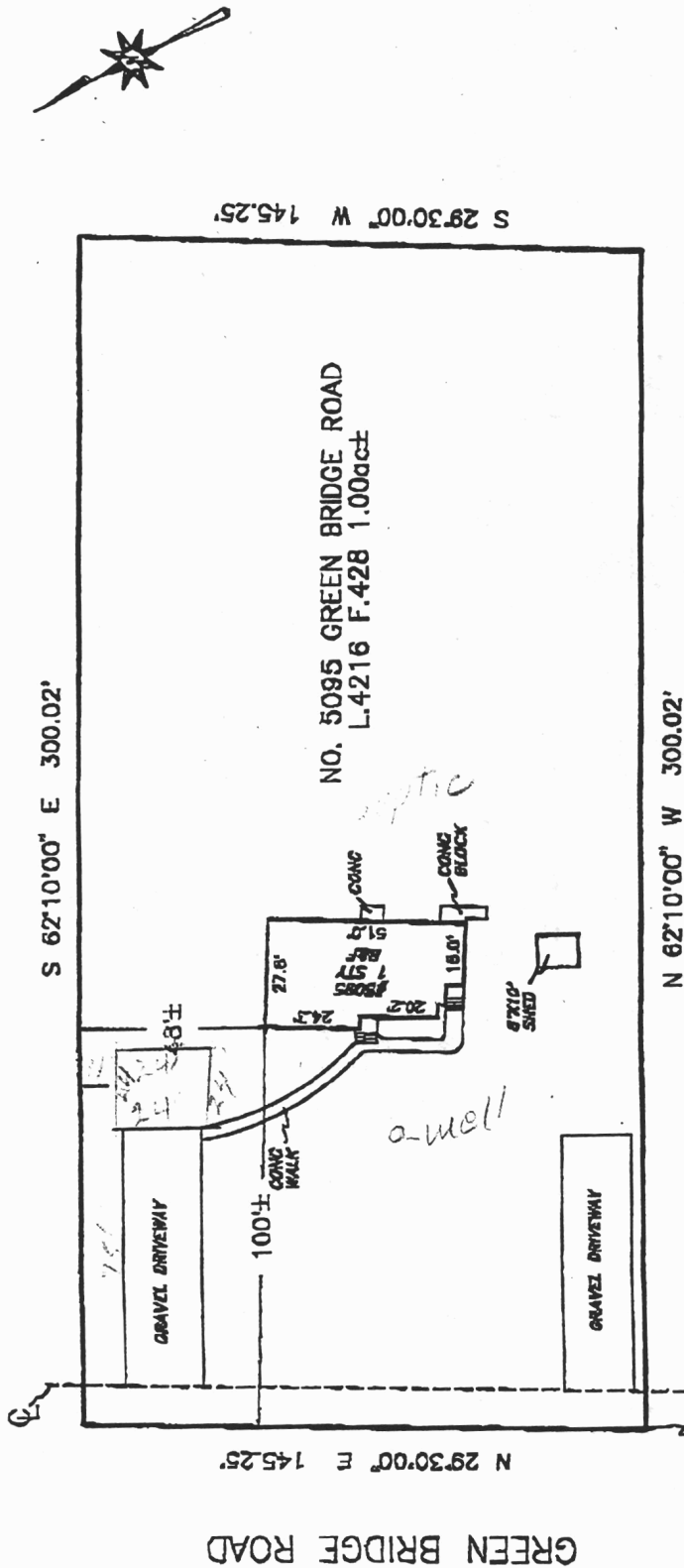

GREEN BRIDGE ROAD

N 29°30'00\"/>

S 62°10'00\"/>

NO. 5095 GREEN BRIDGE ROAD  
 L-4216 F-428 1.00acre

N 62°10'00\"/>

P.O.B.  
 4216/428

Subject property is shown in Zone C on the FIRM Map of HOWARD COUNTY, Maryland on Community Panel 2400 44 0026 B. Effective DECEMBER 4, 1986

This is to certify that I have surveyed the property shown hereon, being known as NO. 5095 GREEN BRIDGE ROAD and recorded among the land records of HOWARD County, Maryland in LIBER 4216 , folio 4216/428 for the purpose of locating the improvements thereon.

\* This plat is of benefit to the consumer only insofar as it is required by a lender or a title insurance company or its agent in connection with contemplated transfer, financing or refinancing purposes.  
 \* This plat is not to be relied upon for the establishment of location of fences, garages, buildings, or other existing or future structures.  
 \* This plat does not provide for the accurate identification of property boundary lines, but such identification may not be required for the transfer of title or for securing financing or refinancing.

LOCATION DRAWING  
 5095 GREEN BRIDGE ROAD

HOWARD COUNTY, MD.



J. Carl Hudgins PLS #96

NTT Associates, Inc.  
 16205 Old Frederick Road  
 Mt. Airy, Maryland 21771  
 Ph. (410)442-2031  
 Fax No. (410)442-1315

Scale: 1" = 50'  
 Date: 5/21/02  
 Field By: DBM  
 Drawn By: DBM  
 Drawing # AEC6879