

C1 0245 SEQUENCE NO. (MDE USE ONLY)

STATE OF MARYLAND
WELL COMPLETION REPORT
FILL IN THIS FORM COMPLETELY
PLEASE TYPE

THIS REPORT MUST BE SUBMITTED WITHIN
45 DAYS AFTER WELL IS COMPLETED.
COUNTY NUMBER 13 A514220

1 2 3 6
(THIS NUMBER IS TO BE PUNCHED
IN COLS. 3-6 ON ALL CARDS)

ST/CO USE ONLY
DATE Received
MM DD YY
8 13

DATE WELL COMPLETED
MM DD YY
11 3 06

Depth of Well
22 400 26 11/22/06
(TO NEAREST FOOT) O.K. BB
PERMIT NO.
FROM "PERMIT TO DRILL WELL"
HO - 95 - 0439
28 29 30 31 32 33 34 35 36 37

OWNER Fyock
STREET OR RFD Candlelight Drive TOWN Dayton
SUBDIVISION Castleberry at Ten Oaks SECTION _____ LOT 11

WELL LOG
Not required for driven wells

STATE THE KIND OF FORMATIONS PENETRATED, THEIR COLOR, DEPTH, THICKNESS AND IF WATER BEARING

DESCRIPTION (Use additional sheets if needed)	FEET		check if water bearing
	FROM	TO	
Sand	0	56	
Caray Mica Rock	56	400	

GROUTING RECORD
WELL HAS BEEN GROUTED (Circle Appropriate Box) Y N
TYPE OF GROUTING MATERIAL (Circle one)
CEMENT CM BENTONITE CLAY BC
NO. OF BAGS 17 NO. OF POUNDS 1598
GALLONS OF WATER 102
DEPTH OF GROUT SEAL (to nearest foot)
from 0 TOP 56 ft. to 56 BOTTOM 58 ft.
(enter 0 if from surface)

CASING RECORD
casing types insert appropriate code below
 ST STEEL CO CONCRETE
 PL PLASTIC OT OTHER
MAIN CASING TYPE PL Nominal diameter top (main) casing (nearest inch) 6 Total depth of main casing (nearest foot) 59
60 61 63 64 66 67 70

OTHER CASING (if used)
EACH CASING diameter depth (feet) from to

SCREEN RECORD
screen type or open hole insert appropriate code below
 ST STEEL BR BRASS HO OPEN HOLE
 PL PLASTIC OT OTHER

NUMBER OF UNSUCCESSFUL WELLS: 0

WELL HYDROFRACTURED Y N

CIRCLE APPROPRIATE LETTER
A A WELL WAS ABANDONED AND SEALED WHEN THIS WELL WAS COMPLETED
E ELECTRIC LOG OBTAINED
P TEST WELL CONVERTED TO PRODUCTION WELL

I HEREBY CERTIFY THAT THIS WELL HAS BEEN CONSTRUCTED IN ACCORDANCE WITH COMAR 28.04.04 "WELL CONSTRUCTION" AND IN CONFORMANCE WITH ALL CONDITIONS STATED IN THE ABOVE CAPTIONED PERMIT, AND THAT THE INFORMATION PRESENTED HEREIN IS ACCURATE AND COMPLETE TO THE BEST OF MY KNOWLEDGE.

DRILLERS LIC. NO. MSD024
Ralph M. Myrle
DRILLERS SIGNATURE (MUST MATCH SIGNATURE ON APPLICATION)

LIC. NO. MSD 117
Ralph M. Myrle

SITE SUPERVISOR (sign. of driller or journeyman responsible for sitework if different from permittee)

C 2 DEPTH (nearest ft.)
1 2
E 1 58 11 15 17 400 21
A 8 9
C 23 24 26 30 32 36
H 2
S
C 3 38 39 41 45 47 51
R
E
E
N
SLOT SIZE 1 _____ 2 _____ 3 _____
DIAMETER OF SCREEN _____ (NEAREST INCH)
56 60
from to

GRAVEL PACK IF WELL DRILLED WAS FLOWING WELL INSERT F IN BOX 68 _____ 68

MDE USE ONLY (NOT TO BE FILLED IN BY DRILLER)
T (E.R.O.S.) W Q
70 72 74 75 76
TELESCOPE LOG OTHER DATA
CASING INDICATOR

C 3 PUMPING TEST
HOURS PUMPED (nearest hour) 3
8 9
PUMPING RATE (gal. per min.) 4
11 15
METHOD USED TO MEASURE PUMPING RATE bucket
WATER LEVEL (distance from land surface)
BEFORE PUMPING 39 ft.
.17 20
WHEN PUMPING 313 ft.
22 25
TYPE OF PUMP USED (for test)
 A air P piston T turbine
27 27 27
 C centrifugal R rotary O other (describe below)
27 27 27
 J jet S submersible
27 27

PUMP INSTALLED
DRILLER INSTALLED PUMP (CIRCLE) (YES or NO) YES NO
IF DRILLER INSTALLS PUMP, THIS SECTION MUST BE COMPLETED FOR ALL WELLS.
TYPE OF PUMP INSTALLED PLACE (A,C,J,P,R,S,T,O) IN BOX 29 _____ 29
CAPACITY: GALLONS PER MINUTE (to nearest gallon) _____ 31 35
PUMP HORSE POWER _____ 37 41
PUMP COLUMN LENGTH (nearest ft.) _____ 43 47
CASING HEIGHT (circle appropriate box and enter casing height)
 + above } LAND SURFACE
 - below } (nearest foot)
49 50 51

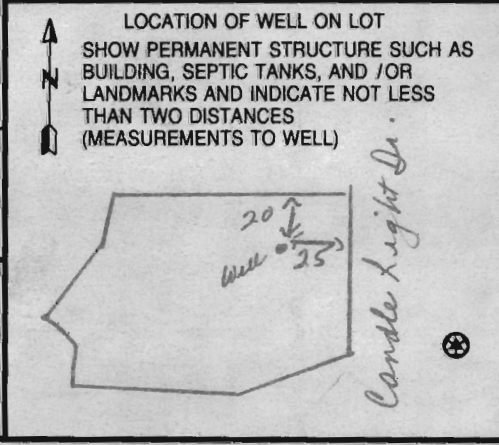

B 1 **8411**

SEQUENCE NO. (MDE USE ONLY)

STATE OF MARYLAND
APPLICATION FOR PERMIT TO DRILL WELL
525121 please type

STATE PERMIT NUMBER
HO-95-0439
fill in this form completely

Date Received (APA)

OWNER INFORMATION

8 MM DD YY 13
Castleberry at ten Oaks LLC
15 Last Name Owner First Name 34
3675 Park Ave Suite 301
36 Street or RFD 55
Ellicott City, MD 21043
57 Town 70 State 72 Zip 76

B 3 LOCATION OF WELL

Howard
8 COUNTY 21
Castleberry at ten Oak's
23 SUBDIVISION 42
SECTION 44 46 LOT 11 48 50
Glenely
52 NEAREST TOWN 71
MILES FROM TOWN (enter 0 if in town) 1 M 1
73 76 77 78

DRILLER INFORMATION

Ralph E. Mayne M.S.D. 117
Driller's Name 76 License No. 81
Ralph E. Mayne INC
Firm Name
17024 Hardy Rd. Mt. Airy, MD 21771
Address
Ralph E. Mayne 5/6/06
Signature Date

B 4 DIRECTION OF WELL FROM TOWN (CIRCLE BOX)

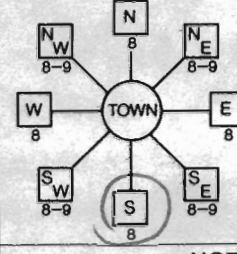

Candle Light Dr
11 NEAR WHAT ROAD 30
ON WHICH SIDE OF ROAD (CIRCLE APPROPRIATE BOX)
NORTH
WEST EAST
SOUTH
34 **350** 37
DISTANCE FROM ROAD ENTER FT OR MI 38 39
TAX MAP: **22** BL: **19+20** PARCEL

B 2 WELL INFORMATION
1 2
APPROX. PUMPING RATE (GAL. PER MIN.) **5**
8 12
AVERAGE DAILY QUANTITY NEEDED (GAL. PER DAY) **500**
14 20

USE FOR WATER (CIRCLE APPROPRIATE BOX)
 D DOMESTIC POTABLE SUPPLY & RESIDENTIAL IRRIGATION
 F FARMING (LIVESTOCK WATERING & AGRICULTURAL IRRIGATION)
22 I INDUSTRIAL, COMMERCIAL, DEWATERING
 P PUBLIC WATER SUPPLY WELL
 T TEST, OBSERVATION, MONITORING
 G GEO-THERMAL

NOT TO BE FILLED IN BY DRILLER HEALTH DEPARTMENT APPROVAL
Howard (13) A514220
COUNTY NAME COUNTY NO.
STATE SIGNATURE INSERT S →
DATE ISSUED **7/15/2006 Brian Baker 7/15/2007**
43 MM DD YY 48 CO SIGNATURE EXP. DATE
NORTH GRID **519 000** EAST GRID **804 000**
50 55 57 63

APPROXIMATE DEPTH OF WELL **150** FEET
24 28

APPROXIMATE DIAMETER OF WELL **6** INCH
NEAREST INCH

METHOD OF DRILLING (circle one)
BORED (or Augered) JETTED Jetted & DRIVEN
30 AIR-ROTARY AIR-PERCussion ROTARY (Hydraulic Rotary)
37 CABLE REVERSE-ROTARY DRIVE-POINT
other

REPLACEMENT OR DEEPEMED WELLS (CIRCLE APPROPRIATE BOX)
 N THIS WELL WILL NOT REPLACE AN EXISTING WELL
 Y THIS WELL WILL REPLACE A WELL THAT WILL BE ABANDONED AND SEALED
39 S THIS WELL WILL REPLACE A WELL THAT WILL BE USED AS A STANDBY-CONTACT LOCAL APPROVING AUTHORITY FOR POLICY ON STANDBY WELLS
 D THIS WELL WILL DEEPEM AN EXISTING WELL
PERMIT NUMBER OF WELL TO BE REPLACED OR DEEPEMED (IF AVAILABLE) 41 52

Not to be filled in by driller (MDE OR COUNTY USE ONLY)
APPROX. PERMIT NUMBER **HO2003G.001**
PERMIT No. **HO-95-0439**
70 71 72 73 74 75 76 77 78 79

SHOW MAJOR FEATURES OF BOX & LOCATE WELL WITH AN X
SOURCES OF DRILLING WATER
1. **well**
2.
3.
WRITE THE BOX NUMBER FROM THE MAP HERE
E **500804** 000
N **810519** 000

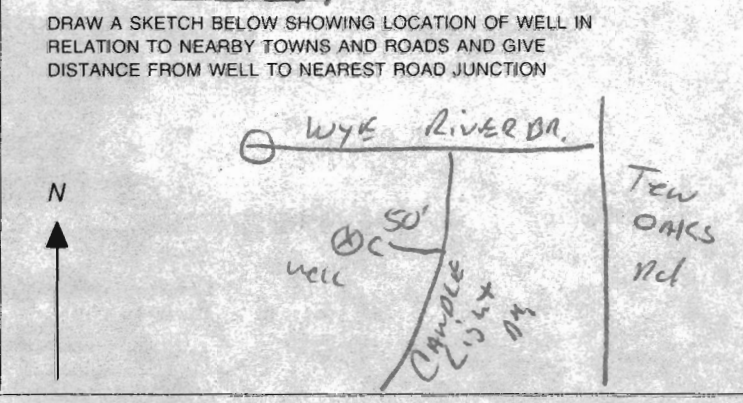

SPECIAL CONDITIONS
NOTE: APPROVING AUTHORITIES SHOULD USE SEPARATE SHEET IF NEEDED

**HOWARD COUNTY HEALTH DEPARTMENT
BUREAU OF ENVIRONMENTAL HEALTH
WATER AND SEWERAGE PROGRAM
TEL: (410)313-2640 FAX: (410)313-2648**

Information Form for the Installation of the Well Pump, Pitless Adapter, and Supply Piping

NOTE: The installer is responsible for requesting an inspection prior to 9 am on the day of the desired inspection. No work is to be covered until approved by the Health Department. All installations must comply with the National Standard Plumbing Code (NSPC, as amended locally) and COMAR 26.04.04 (MD Well Construction Regulations). Submission of a complete form is required prior to Use and Occupancy approval.

Company Name: Do-It Plumbing & Heating LLC Telephone #: 240-882-0069
Address: 985 Old Mill Rd
Essex md 21042

(Must circle one) Licensed Plumber Licensed Well Driller Licensed Well Pump Installer
License # and name of individual responsible for the field installation:

Name (Print): Duane Gilbert License# 21899

*A licensed individual must perform the actual installation. Apprentices must be under the direct supervision of a licensed journeyman or master plumber, pump installer or well driller. Licenses may be subjected to field verification.

Name of Property Owner: TBI Telephone #: 410-480-0023
Subdivision: Castleberry @ TENOAKS Lot #: 11 Well Tag #: HO-95-0439
Site Address: 4010 Candle Light Dr.
Dallas Md.

<u>Submersible Pump Data</u>	<u>Pitless Adapter</u>	<u>Well Cap and Electric Conduit</u>
Make: <u>MILERS</u>	Make: <u>Aspen</u>	Two piece watertight cap: <u>yes</u>
Model #: <u>2570 72-12 plus P4-2</u>	Model #: <u>PT800</u>	Screened, vented well cap: <u>yes</u>
Pump Capacity: <u>12</u> GPM	Depth: <u>yes</u> (36" min)	Cap secured to casing: <u>yes</u>
Well Yield: <u>4</u> GPM	NSF approved: <u>yes</u>	Conduit min 18" E.C.: <u>yes</u>
Depth of well encountered at time of pump installation: <u>400</u> (feet)		Conduit secured to well cap: <u>yes</u>

If pump capacity exceeds well yield, a low water cut off switch is required by NSPC 1990 Section 17.8.4
Torque arrestors or Cable guards are required - Must circle one
Safety rope, if used, attached to inside of well casing with eye bolt no

Piping to house
Type: PLASTIC - one inch
PSI: yes (160 psi min)
Depth of supply line: yes (36" min)

House Connection
PVC sleeved to undisturbed soil at wall penetration: yes
Approximate length of sleeve: 10 ft
Sleeve caulked and sealed properly: yes

The water supply line is required to be at least ten feet from the septic tank, pump chamber, sewage piping, distribution box, drainfields, and sewage reserve area. If this cannot be accomplished, contact this office for approval prior to installation.

Duane Gilbert
Signature of company representative responsible for installation

April - 8 - 2013
date

For Health Department Use Only - Not to be completed by installer

Date Insp. Requested: _____ Date Insp. Approved: 5/3/13 (KW)

Inspection Data: Pitless adapter and water supply line at least 36" below grade
Two piece cap installed and attached to casing securely
Elec. conduit extends at least 18" below grade/attached to cap properly
Safety rope installed inside of well casing
Correct well tag attached properly and casing 8" above finished grade
Water supply line sleeved adequately at house connection
Adequate grout observed below pitless adapter

Everything covered. Insp. not called in.

CASTLEBERRY AT TEN OAKS

7/15/2006
Well site to be staked
by Vogel surveyors.

(BB)

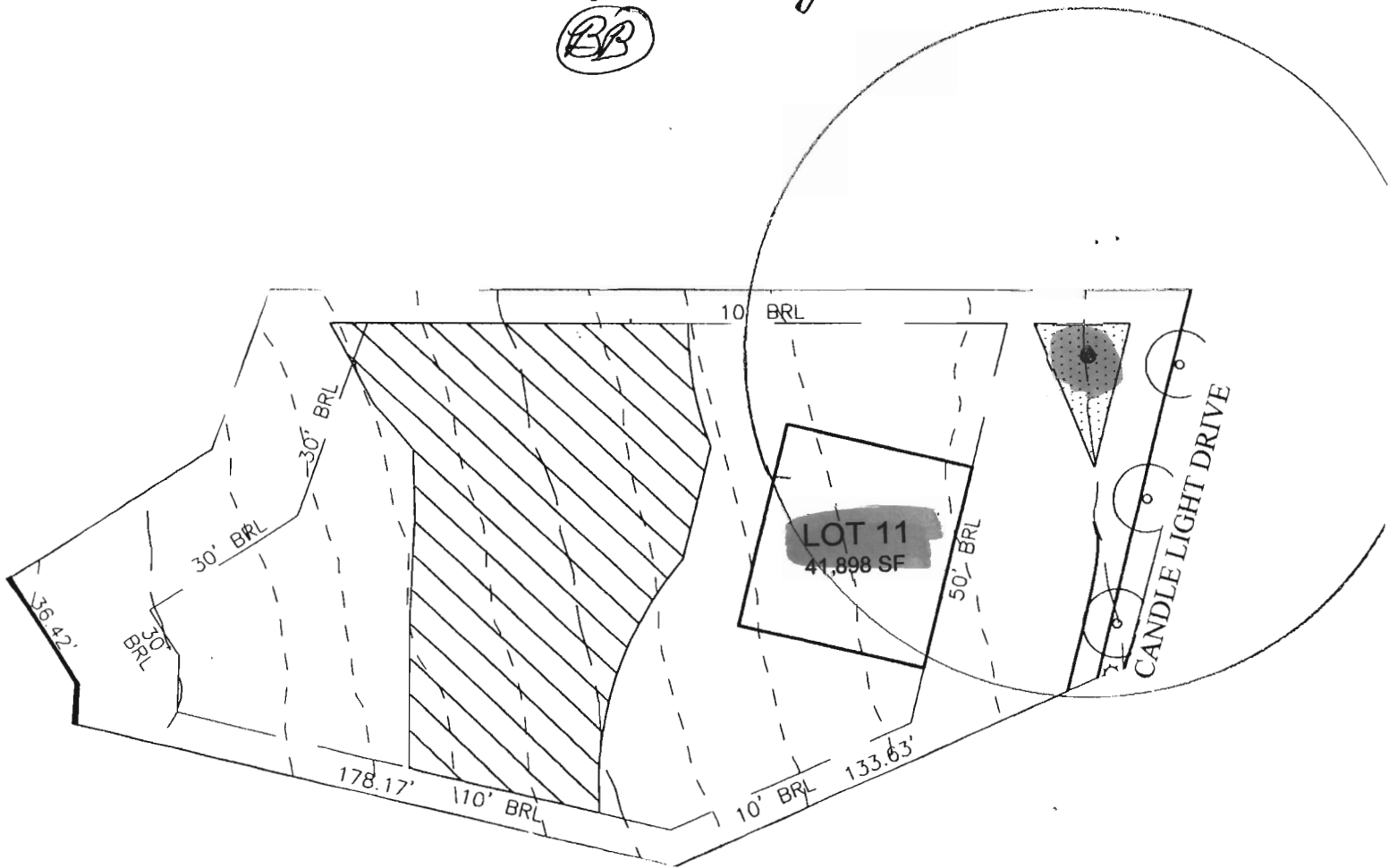

WELL LOCATION SURVEY

SCALE 1" = 50

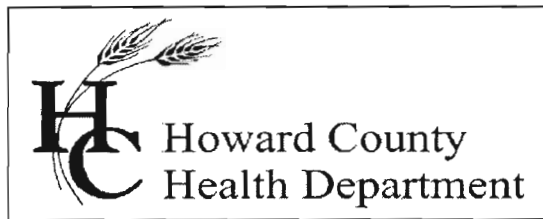

Bureau of Environmental Health
7178 Columbia Gateway Drive, Columbia, MD 21046-2147
Main: 410-313-6300 | Fax: 410-313-6303
TDD 410-313-2323 | Toll Free 1-866-313-6300
www.hchealth.org
Facebook: www.facebook.com/hocohealth
Twitter: HowardCoHealthDep

Maura J. Rossman, M.D., Health Officer

INTERIM CERTIFICATE OF POTABILITY

Expiration Date – November 7, 2013

May 7, 2013

Homeowner
4010 Candle Light Drive
Dayton, Maryland, 21036

**RE: Castleberry at Ten Oaks ,Lot #11
4010 Candle Light Drive
Building Permit: B12002119
Well Permit: HO-95-0439**

Dear Homeowner:

This is to advise you that the septic system installation and water well construction for the above referenced property have been inspected and approved. Final approval of the septic system was granted on **1/3/2013**. Final approval of the well line connection to the dwelling was granted on **5/3/2013**. The well construction was completed on **11/3/2006**. Water samples were collected on **4/15/2013**.

The water sample results indicate that the water samples submitted for testing were free of coliform and fecal coliform bacteria at the time of sampling and are bacteriologically safe for drinking. This certifies that the initial sampling requirements of COMAR 26.04.04 "Well Regulations" have been met for the water supply system installed under well permit HO-95-0439. Although the submitted sample results are in compliance with COMAR standards, the Health Department does not guarantee water supplies.

This Interim Certificate of Potability will expire **six months** from the date of issuance. Submission of a second bacteriological test indicating the water is free of coliform and fecal coliform bacteria is required prior to the expiration date, after which time a Final Certificate of Potability will be issued. **Failure to submit an additional sample and obtain a Final Certificate of Potability will result in a Notice of Violation and is punishable as a misdemeanor under the Annotated Code of Maryland, Environment Article, 9-1311, subject to a fine of up to \$500 or imprisonment not to exceed three months.**

Please contact (410) 313-1773 to schedule a final water sample appointment or contact a Maryland certified water laboratory to schedule a water sample. A list of laboratories certified by the state of Maryland may be found at the following website:
<http://www.mde.state.md.us/assets/document/WSP-Labs-2010apr16.pdf>

Approving Authority,

A handwritten signature in black ink that reads "Dana Bernard". The signature is written in a cursive, flowing style.

Dana Bernard, REHS/RS
Environmental Sanitarian
Well & Septic Program

cc: Howard County Dept. of Inspections, Licenses, and Permits
Community Hygiene Program
File



TRACE LABORATORIES, INC
 5 North Park Drive
 Hunt Valley, MD 21030 USA
 Telephone: 410/584-9099 / Fax: 410/584-9117
 Website: www.traceclabs.com / Email: info@traceclabs.com

Maryland State Certified Laboratory #318

CERTIFICATE OF ANALYSIS

Requester:

S/O Number: 88789

Trinity Homes/TBI Homes
 3675 Park Avenue, Suite 301
 Ellicott City, Maryland 21043

Report Date: April 16, 2013

Property Sampled: 4010 Candle Light Drive, 21036
Sample Location: Pressure Tank Tap
Residual Chlorine: <0.1 mg/L

Building Permit #: B12002119
Sampler ID #: 7483AM
Samples Iced: Yes

County: Howard
Map: 22

Subdivision: Castleberry at Ten Oaks
Parcel: 90

Lot #: 11

Date/Time Collected in Field: April 15, 2013 @ 10:17 am
Date/Time Received in Lab: April 15, 2013 @ 1:10 pm

Well Tag #: HO-95-0439
Well Condition: 2-Piece Cap, Satisfactory

*Results OK
 5/2/13 HS*

Water Treatment/Conditioning: Sediment Filter

PARAMETER	METHOD	MCL/*SMCL	RESULT	PASS/FAIL
Total Coliform	SM 9223B	Absent	Absent ✓	Pass
<i>E. coli</i>	SM 9223B	Absent	Absent ✓	Pass
Nitrate	SM 4500D	10 mg/L as N	<1.0 mg/L as N ✓	Pass
Turbidity	EPA 180.1	10 NTU	4.6 NTU ✓	Pass
pH	EPA 150.1	*6.5-8.5 Units	6.2 Units ✓	***
Sand		Absent	Absent ✓	Pass

The results in this report relate only to those items tested. If any additional information or clarification of this report is required, please contact us. This test report shall not be reproduced except in full without the written approval of Trace Laboratories Inc.

Katherine C. Higgs

 Katherine C. Higgs
 Manager – Drinking Water Testing

MCL: Maximum Contamination Level, an enforceable level established by the EPA
 *SMCL: Secondary Maximum Contamination Level, a level recommended by the EPA
 ***A non-enforceable parameter that may cause cosmetic effects or aesthetic effects (such as taste, color or odor) in drinking water.