

LAYOUT \_\_\_\_\_ INSP 4 \_\_\_\_\_  
 INSP 2 \_\_\_\_\_ INSP 5 \_\_\_\_\_  
 INSP 3 \_\_\_\_\_ INSP 6 \_\_\_\_\_

ISSUE DATE: 12/17/12  
 APPROVAL DATE: 5/9/13

# PERMIT

P 544409  
 A 514220

Tax ID # 05-447

**ON-SITE SEWAGE DISPOSAL SYSTEM  
 HOWARD COUNTY HEALTH DEPARTMENT  
 BUREAU OF ENVIRONMENTAL HEALTH**

Trinity Homes IS PERMITTED TO INSTALL  ALTER

ADDRESS: \_\_\_\_\_ PHONE NUMBER: \_\_\_\_\_

SUBDIVISION: Castleberry at Ten Oaks LOT NUMBER: 21

ADDRESS: 4062 Candle Light Drive PROPERTY OWNER: Trinity Quality Homes

SEPTIC TANK CAPACITY (GALLONS): 2000 OUTLET BAFFLE FILTER REQUIRED

PUMP CHAMBER CAPACITY (GALLONS): 1500 COMPARTMENTED TANK REQUIRED

NUMBER OF BEDROOMS: 4 APPLICATION RATE: 0.8

SQUARE FOOTAGE OF HOUSE: 4,650 *Trenches 3' Wide*

LINEAR FEET OF TRENCH REQUIRED: 105' 156' Bottom 7' *53', 53'+50' Trenches*

TRENCHES:	Trenches to be 3.0 feet wide. Inlet is at 3.0 feet below original grade with 2.0 feet of stone below the distribution pipe. Bottom maximum depth is 5.0 feet below original grade. Effective sidewall begins at 3.0 feet below original grade. Maintain at least 9.0 feet of spacing between trenches. <i>5'</i>
LOCATION:	Set septic tank per layout inspection. Set distribution box at the highest point of the easement per layout inspection. Install 155 feet of trench on contour per layout inspection.
NOTES:	<b>Do not</b> order the septic tank until after layout inspection and Sanitarian approval. Stake easement corners. Call for layout inspection. Mark utilities. Gravel tickets must be available for Environmental Sanitarians. Stone must be approved by the Howard County Health Department. A written variance request is required for tanks deeper than 3 feet. A traffic bearing lid is required for tanks deeper than 4 feet.

PLANS APPROVED: Dana Bernard DATE: 9/13/12

- NOTE: PERMIT VOID AFTER 2 YEARS
- NOTE: CONTRACTOR RESPONSIBLE FOR SCHEDULING A PRE-CONSTRUCTION INSPECTION FOR ALL INSTALLATIONS
- NOTE: WATERTIGHT SEPTIC TANKS REQUIRED
- NOTE: ALL PARTS OF SEPTIC SYSTEM SHALL BE 100 FEET FROM ANY WATER WELL
- NOTE: MANHOLE RISERS REQUIRED ON ALL SEPTIC TANKS AND PUMP CHAMBERS

**NEITHER THE HOWARD COUNTY COUNCIL OR THE HEALTH DEPARTMENT IS RESPONSIBLE FOR THE SUCCESSFUL OPERATION OF ANY SYSTEM**  
**PERMITTEE RESPONSIBLE FOR OBTAINING FINAL APPROVAL ON THIS PERMIT**  
**CALL 410-313-1771 FOR INSPECTION OF SEPTIC SYSTEM**

NOT TO SCALE

See As-Built Drawing  
On Separate Sheet

ROAD NAME

**TRENCH/DRAINFIELD DATA**

WIDTH	INLET	BOTTOM
3'	5'	7'
NUMBER OF TRENCHES		3
TOTAL LENGTH		151'
ABSORPTION AREA		453+Sidewall
DISTRIBUTION BOX LEVEL		Yes
DISTRIBUTION BOX BAFFLE		Yes
DISTRIBUTION BOX PORT		Yes

**SEPTIC TANK DATA**

SEPTIC TANK 1 LEVEL	Yes
MANUFACTURER	Babylon
CAPACITY	2000 GAL
SEAM LOC	Top
TANK LID DEPTH	2.5'-3.5'
BAFFLES	Yes
BAFFLE FILTER	No
MANHOLE LOC	Front
6" PORT LOC	Rear
WATERTIGHT TEST	No
SLOTTED	Yes
DATE ON LID	12/2012
PUMP/SEPTIC TANK LEVEL	Yes
MANUFACTURER	Babylon
CAPACITY	1500 GAL
SEAM LOC	Top
TANK LID DEPTH	3'-3.5'
BAFFLES	Front
BAFFLE FILTER	No
MANHOLE LOC	Rear
6" PORT LOC	Nope
WATERTIGHT TEST	No
SLOTTED	No
DATE ON LID	11/2012

**PRE-CONSTRUCTION:**

1/17/2013 Place the distribution box near the top middle of the easement. Install trenches on contour in both directions. Two upper 53' trenches and a lower 50' trench. Can only set the tanks near the driveway. The plumbing is coming out on the garage side of the house. (BB)

INSTALLATION: 1/23/2013 System finished except for pump and alarm test. (BB) 5/9/13 Pump/ alarm test OK. System complete (BB)

FINAL INSPECTOR

*K. Wall*

DATE OF APPROVAL

5/9/13

HO-95-0449

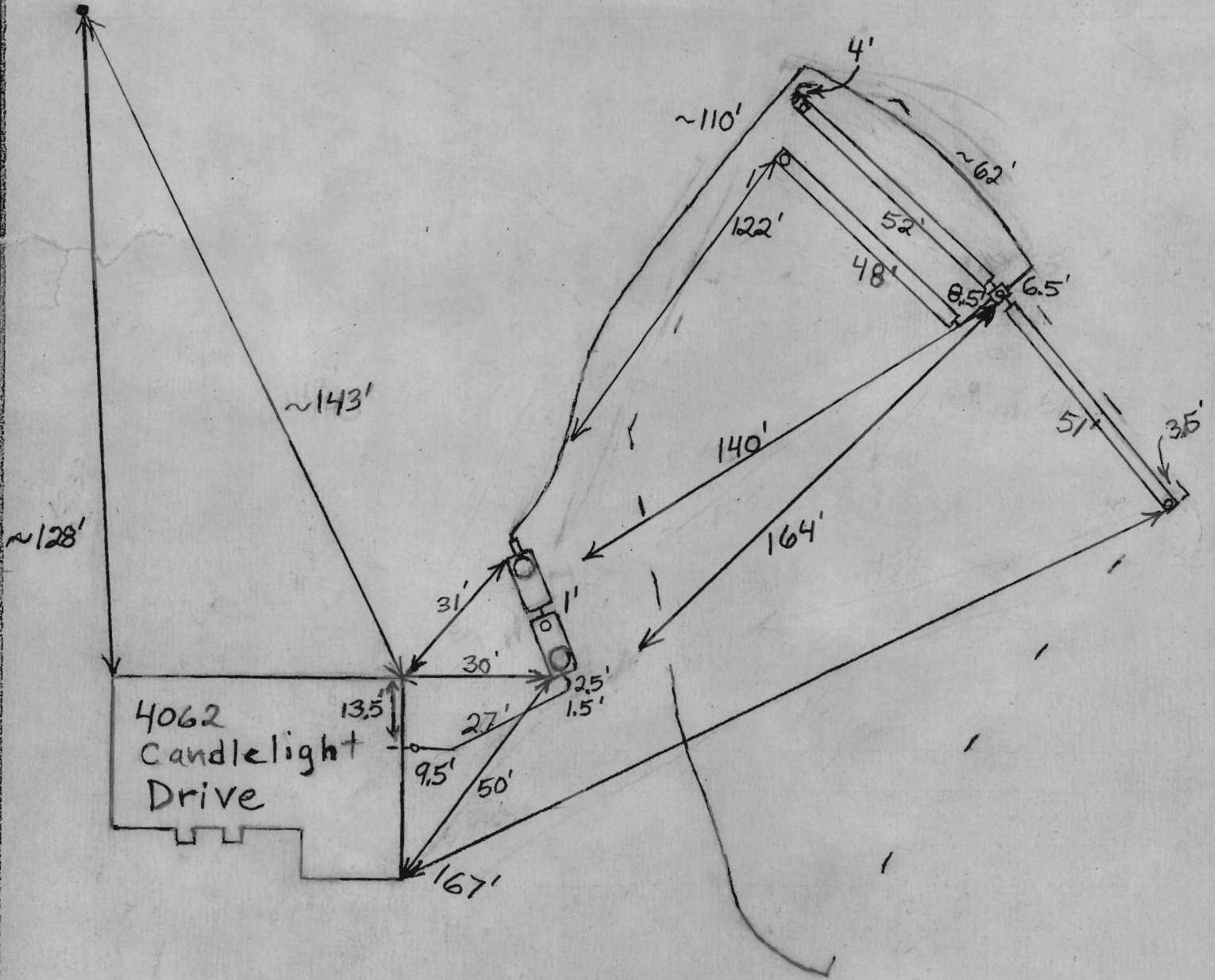

THIS WALL CHECK DRAWING CONTAINS A HORIZONTAL TOLERANCE IN ACCURACY OF 0.1' AND A VERTICAL TOLERANCE IN ACCURACY OF 0.2'

1"=50'  
Wall check  
OK 12/14/12  
148

MARYLAND STATE GRID MERIDIAN (NAD83/91)

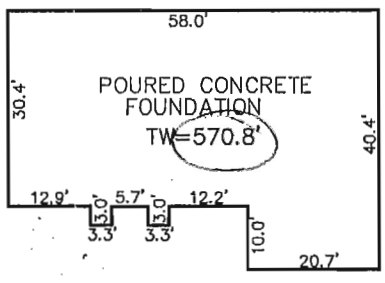
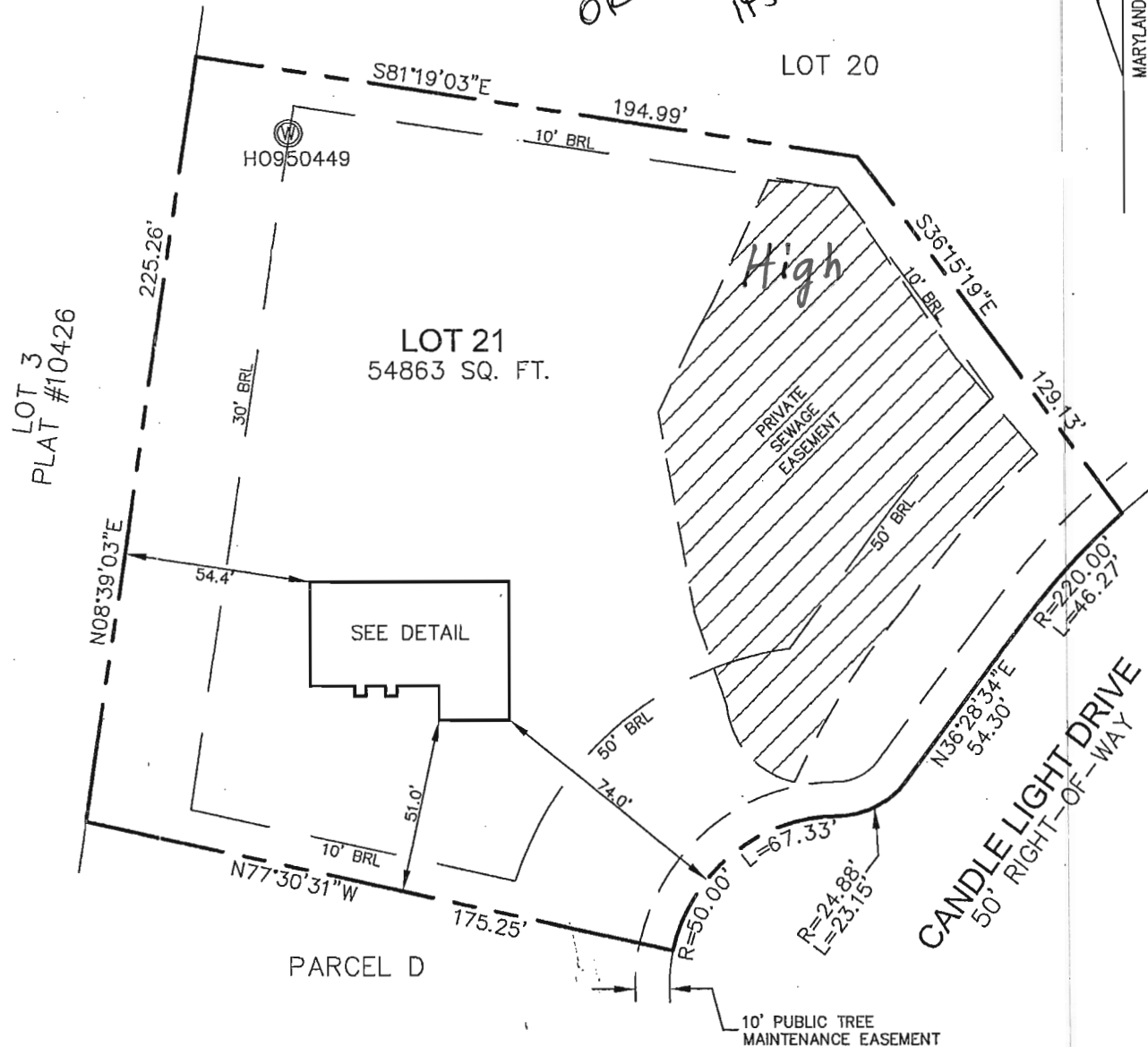

DETAIL: 1"=30'



I HEREBY CERTIFY TO THE BEST OF MY KNOWLEDGE, INFORMATION AND BELIEF THAT THE IMPROVEMENTS ARE LOCATED AS SHOWN AND THERE ARE NO ENCROACHMENTS EXCEPT AS SHOWN.

PROFESSIONAL CERTIFICATION; I HEREBY CERTIFY THAT THESE DOCUMENTS WERE PREPARED BY ME OR UNDER MY RESPONSIBLE CHARGE, AND THAT I AM A DULY LICENSED PROPERTY LINE SURVEYOR UNDER THE LAWS OF THE STATE OF MARYLAND, LICENSE NO. 267, EXPIRATION DATE JULY 28, 2014.

*Thomas M. Hoffman, Jr.* 11.01.12  
THOMAS M. HOFFMAN, JR., PROPERTY LINE SURVEYOR #267 DATE

BUILDING PERMIT #12002346

SCALE 1"= 50'	DATE 10/25/12	ROBERT H. VOGEL ENGINEERING, INC. ENGINEERS - SURVEYORS - PLANNERS 8407 MAIN STREET ELLCOTT CITY, MARYLAND 21043 TEL:410-461-7666 FAX:410-461-8961	WALL CHECK DRAWING 4062 CANDLE LIGHT DRIVE LOT 21 CASTLEBERRY AT TEN OAKS PLAT No. 19105 ELECTION DISTRICT HOWARD COUNTY, MARYLAND
DRAWN BY A.M.S.	CHECKED BY T.M.H.		
PLAT NUMBER 19096-19110	JOB NUMBER 00-85		

THIS WALL CHECK DRAWING CONTAINS A HORIZONTAL TOLERANCE IN ACCURACY OF 0.1' AND A VERTICAL TOLERANCE IN ACCURACY OF 0.2'

MARYLAND STATE GRID MERIDIAN (NAD83/91)

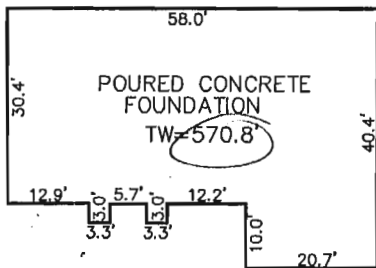
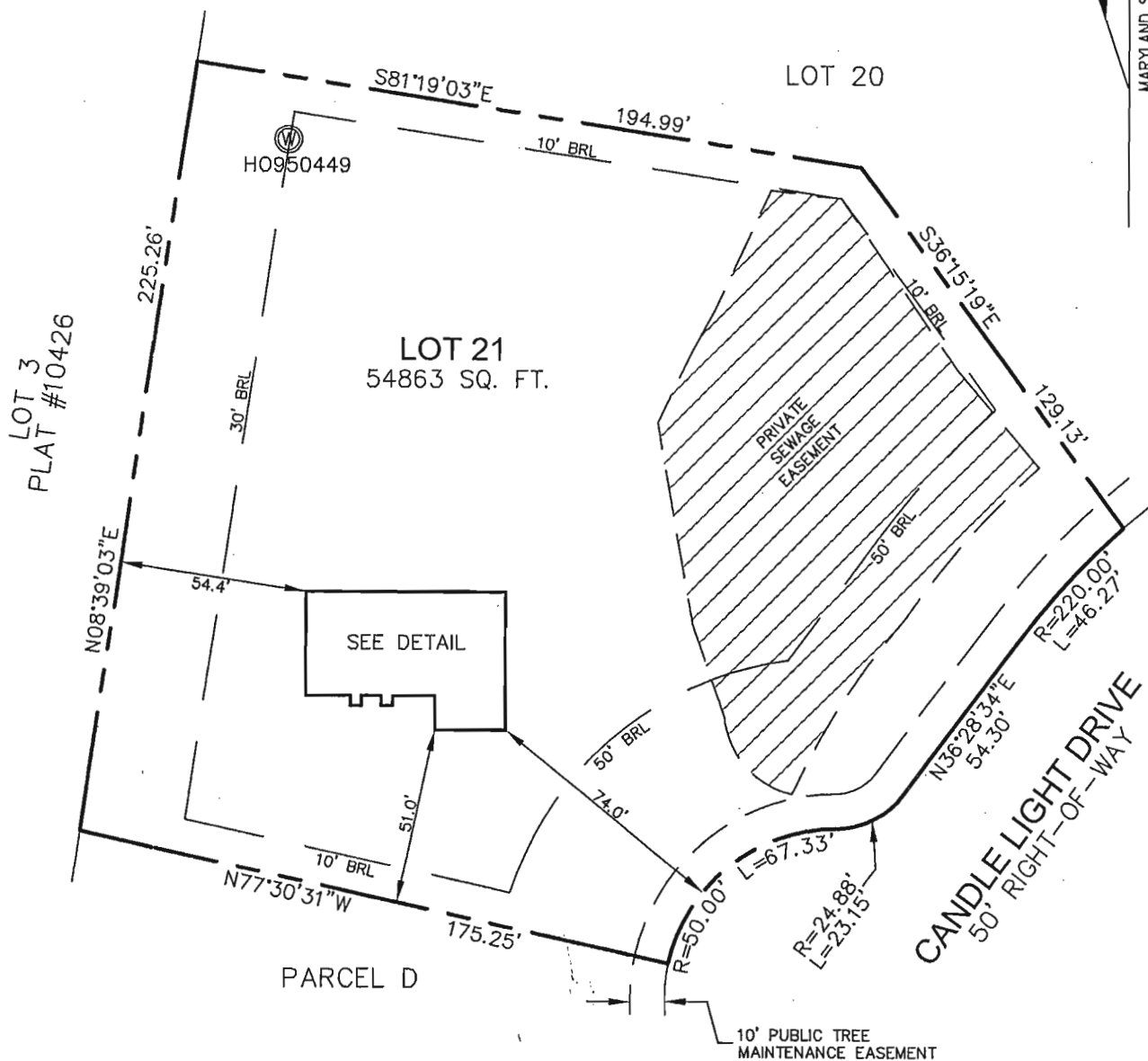

DETAIL: 1"=30'

*Wall check OK  
11-30-12 HS*



I HEREBY CERTIFY TO THE BEST OF MY KNOWLEDGE, INFORMATION AND BELIEF THAT THE IMPROVEMENTS ARE LOCATED AS SHOWN AND THERE ARE NO ENCROACHMENTS EXCEPT AS SHOWN.

*Thomas M. Hoffman Jr.*

11.01.12

THOMAS M. HOFFMAN JR., PROPERTY LINE SURVEYOR #267 DATE

PROFESSIONAL CERTIFICATION; I HEREBY CERTIFY THAT THESE DOCUMENTS WERE PREPARED BY ME OR UNDER MY RESPONSIBLE CHARGE, AND THAT I AM A DULY LICENSED PROPERTY LINE SURVEYOR UNDER THE LAWS OF THE STATE OF MARYLAND, LICENSE NO. 267, EXPIRATION DATE JULY 28, 2014.

BUILDING PERMIT #12002346

SCALE 1"= 50'	DATE 10/25/12	ROBERT H. VOGEL ENGINEERING, INC. ENGINEERS - SURVEYORS - PLANNERS 8407 MAIN STREET ELLCOTT CITY, MARYLAND 21043 TEL:410-461-7666 FAX:410-461-8961	WALL CHECK DRAWING 4062 CANDLE LIGHT DRIVE LOT 21 CASTLEBERRY AT TEN OAKS PLAT No. 19105 ELECTION DISTRICT HOWARD COUNTY, MARYLAND
DRAWN BY A.M.S.	CHECKED BY T.M.H.		
PLAT NUMBER 19096-19110	JOB NUMBER 00-85		