

COUNTY #

SOIL PROFILE

0' (554)  
 Red Br Heavy Loam  
 Trace Rock  
 3.5' 4'  
 Red Br Si Cl Loam  
 ~10% Rock  
 6.5'  
 Or Br Si Cl Loam  
 Trace Rock  
 9.5'  
 Beige Sa Loam, ~15% Saprolite  
 11'  
 Caving Water  
 12'

(553)  
 Red Br Heavy Loam  
 3.5'-4.5'  
 Red Br Si Cl Loam  
 Trace Rock  
 4.5'-5.5'  
 Beige and Tan Sa Loam  
 ~15% Saprolite  
 Water  
 14.5'

(551)  
 Red Br Heavy Loam  
 ~10% Rock  
 4'  
 Red Br Heavy Loam, Si Loam and Beige Sa Loams  
 ~15% Rock  
 5.5'  
 Med Br Sa Loam  
 ~35% Rock  
 8'  
 ~50% Rock  
 13'

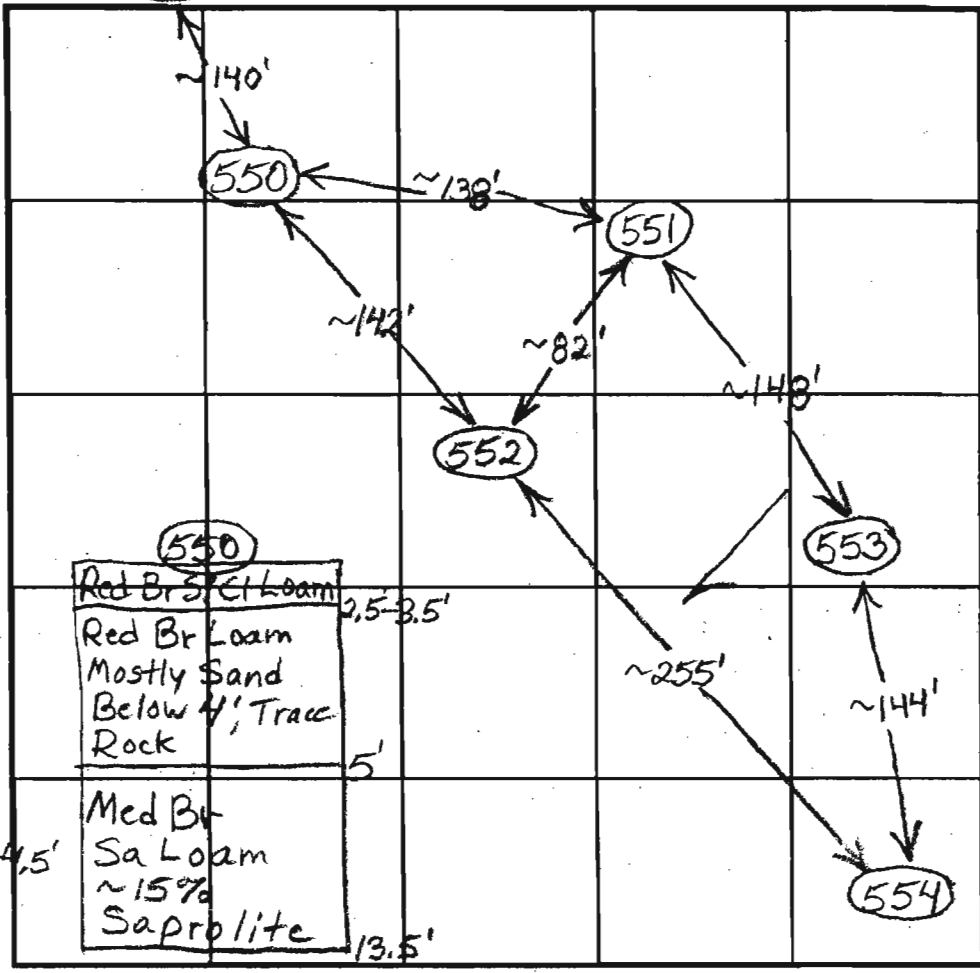

(550)  
 Red Br Si Cl Loam  
 3.5-3.5'  
 Red Br Loam  
 Mostly Sand  
 Below 4', Trace Rock  
 5'  
 Med Br Sa Loam  
 ~15% Saprolite  
 13.5'

SOIL PROFILE

0' (552)  
 Red Br Heavy Loam  
 3.5'-4.5'  
 Red Br Si Cl Loam  
 ~10% Rock  
 5.5'-6.5'  
 Tan Sa Loam  
 10-15% Saprolite  
 14'

INDICATE NORTH - NAME ADJOINING ROADWAY AS BASE LINE.

| DATE    | TEST NO. | DEPTH       | PRE-WET  |          | TEST - 1" DROP |          | TIME  |      |
|---------|----------|-------------|----------|----------|----------------|----------|-------|------|
|         |          |             | START    | STOP     | START          | STOP     |       |      |
| 1/22/04 | 554      | 7'9"/12'V   | 9:46     | ~1/4" in | 30 minutes     |          | Slow  | (F)  |
|         | 553      | 5.5'/14.5'V | 10:07    | 10:09:30 | 10:09:30       | 10:14:30 | 5     | O.K. |
|         |          | 7'          | 10:07    | 10:08:30 | 10:08:30       | 10:11    | 2 1/2 |      |
|         | 551      | 4.5'/13'V   | 10:28:30 | 10:30:15 | 10:30:15       | 10:33:15 | 3     | O.K. |
|         |          | 7'9"        | 10:28:30 | 10:30    | 10:30          | 10:32:30 | 2 1/2 |      |
|         | 552      | 6'4"/14'V   | 10:48    | 10:59    | 10:59          | 11:24    | 25    | O.K. |
|         |          | 6'9"        | 10:49    | 10:53    | 10:53          | 10:59    | 6     |      |
|         | 550      | 4.5'/13.5'V | 10:57:30 | 10:59:30 | 10:59:30       | 11:02    | 2 1/2 | O.K. |
|         |          | 7.5'        | 11:02    | 11:03:45 | 11:03:45       | 11:06:15 | 2 1/2 |      |

REMARKS \_\_\_\_\_  
 TYPE OF SOIL \_\_\_\_\_  
 TESTED BY B. Baker ALSO PRESENT \_\_\_\_\_  
 TRENCH DESIGN DATA: AVERAGE PERCOLATION TIME \_\_\_\_\_ TRENCH WIDTH \_\_\_\_\_  
 INLET DEPTH \_\_\_\_\_ MAXIMUM BOTTOM DEPTH \_\_\_\_\_ SQ. FT./BEDROOM \_\_\_\_\_

COUNTY #

SOIL PROFILE

0' (127)  
Red Br  
Sacl Loam

4'-4.5'  
Light Br  
Sa Loam

~20%  
Rock  
Pockets  
of ~30%  
Rock  
Can't  
Distinguish  
Mottling But  
Some Near  
Bottom

14.5' (129)

Red Br  
Cl Loam

3'  
Red Or Br  
Sacl Loam

15.5'  
Or Br and  
Tan Sa  
Loam  
No Distinct  
Mottling

8'  
30-40%  
Rock

10'  
~50%  
Rock

14'

(128)  
Red Br Sacl  
Loam

15'-3'  
Or Br Si  
Loam and  
Red Br Si  
Cl Loam

4'  
Or Br Sa  
Loam  
~10% Rock

9.5'  
Pockets of  
~40% Rock

14.5'

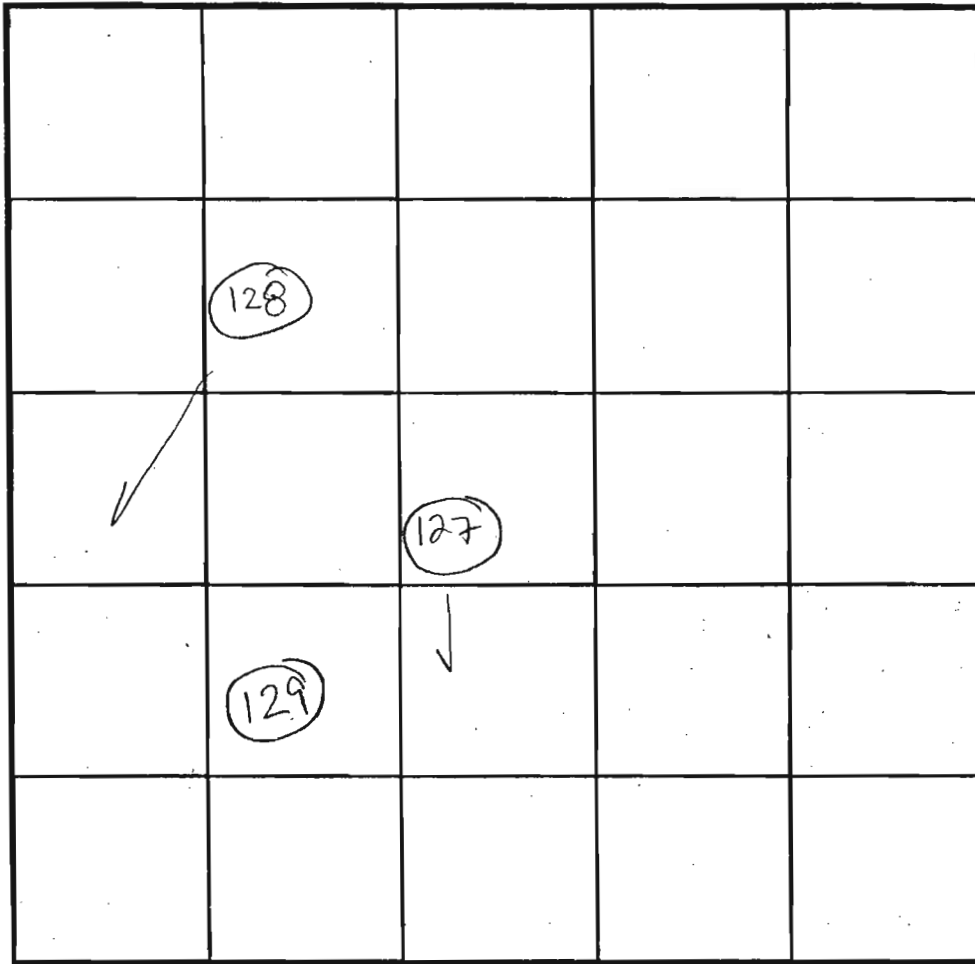

SOIL PROFILE

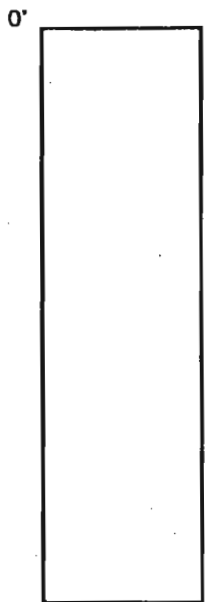

INDICATE NORTH - NAME ADJOINING ROADWAY AS BASE LINE.

Ten Oaks Road

| DATE     | TEST NO. | DEPTH      | PRE-WET |                    | TEST - 1" DROP |         | TIME   |
|----------|----------|------------|---------|--------------------|----------------|---------|--------|
|          |          |            | START   | STOP               | START          | STOP    |        |
| 12/13/01 | 127      | 5.5'/14.5' | 2:00:30 | 2:01:15            | 2:01:15        | 2:02:15 | 1      |
|          |          | Repair     | 2:10    | 2:11:15            | 2:11:15        | 2:13:10 | ~2     |
|          | 129      | 5.5'/14'   | 2:14:45 | 2:15:10            | 2:15:10        | 2:15:50 | 40 sec |
|          |          | Repair     | 2:19:50 | 2:20:30            | 2:20:30        | 2:21:30 | 1      |
|          |          | Repair     | 2:24:10 | 2:25:10            | 2:25:10        | 2:26:40 | 1 1/2  |
|          | 128      | 5'/14.5'   | 2:28:50 | 2:29:35            | 2:29:35        | 2:31:05 | 1 1/2  |
|          |          |            | O.K.    | For Shallow System |                |         | ←      |
|          |          |            |         |                    |                |         |        |
|          |          |            |         |                    |                |         |        |
|          |          |            |         |                    |                |         |        |

O.K.

(F)

REMARKS HOLES DUG PER PLAN, 129 Failed-Perc Rate Too Fast Shallow

TYPE OF SOIL Some holes ≥ 8' has ~50% rock frags

TESTED BY BRIAN BAKER ALSO PRESENT HATFIELDS

TRENCH DESIGN DATA: AVERAGE PERCOLATION TIME TRENCH WIDTH

INLET DEPTH MAXIMUM BOTTOM DEPTH

COUNTY #

SOIL PROFILE

0' (487)  
 Red Br Loam 3'  
 Red Br Si Loam and Or Br Sa Loam 4'  
 Or Br Sa Loam ~20% Rock 6'-8'  
 Tan Sa Loam ~20% Rock and Saprolite 13'

(349)

Red Br Loam 3.5'  
 Red Br Si Loam and Or Br Sa Loam ~10% Rock 4'-6'

Beige Sa Loam 15-20% Rock and Saprolite 13'

(485)

Red Br Loam 4'  
 Red Br Si Loam and Or Br Sa Loam Very Little Rock 6'  
 Beige Sa Loam ~25% Rock and Saprolite Hard Bottom 12'

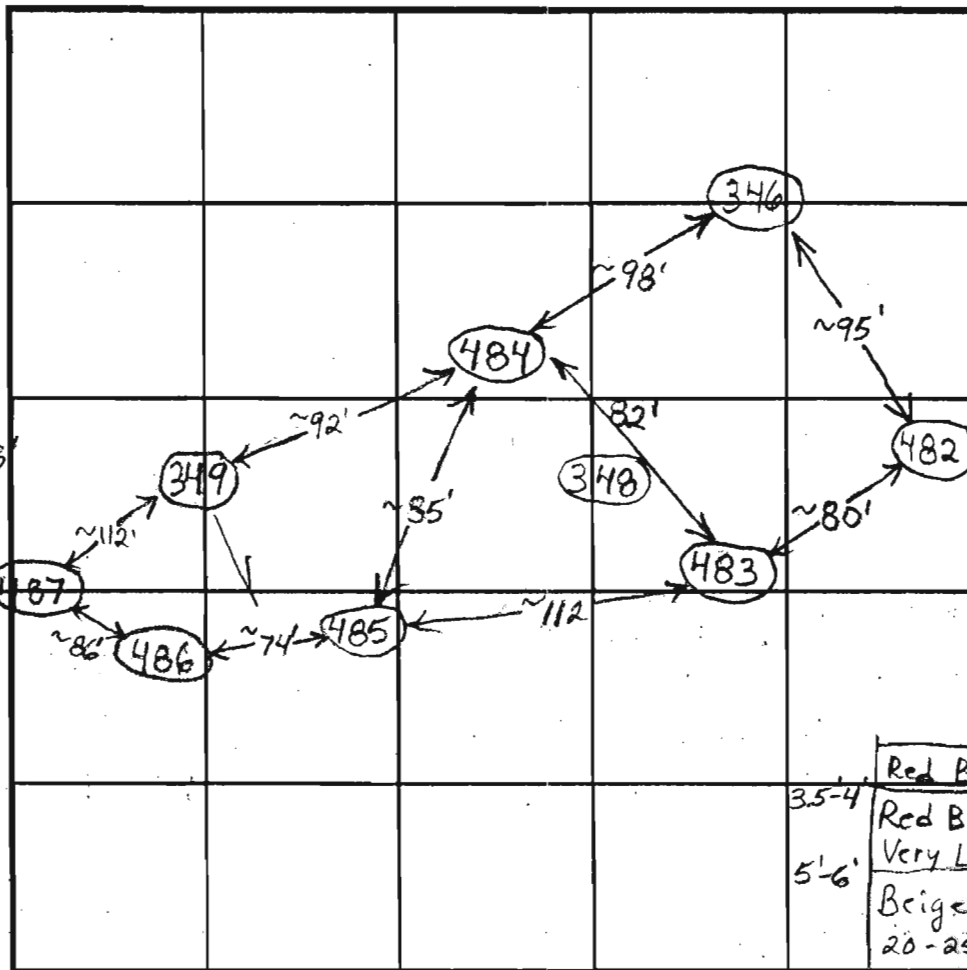

SOIL PROFILE

0' (484)  
 Red Br Loam 4'  
 Red Br and Or Br Si Loams 5'  
 Or Br Sa Loam Very Little Rock 8'-9'  
 Light Br Sa Loam ~20% Saprolite, Very Little Rock 13.5'

(348)

Red Br Loam 3.5-4'  
 Red Br Si Loam Very Little Rock 5'-6'  
 Beige Sa Loam 20-25% Saprolite Wet Near Bottom 13.5'

INDICATE NORTH - NAME ADJOINING ROADWAY AS BASE LINE.

| DATE    | TEST NO. | DEPTH                                   | PRE-WET  |          | TEST - 1" DROP |          | TIME   |      |  |
|---------|----------|---|----------|----------|----------------|----------|--------|------|--|
|         |          |   | START    | STOP     | START          | STOP     |        |      |  |
| 4/29/03 | 487      | 4.5' / 13' V                            | 11:46    | 11:47:15 | 11:47:15       | 11:48:40 | ~1 1/2 | O.K. |  |
|         |          | 7.5'                                    | 11:47    | 11:50:30 | 11:50:30       | 11:56:15 | ~6     |      |  |
|         | 349      | 4.5' / 13' V                            | 12:18    | 12:24    | 12:24          | 12:34    | 10     | O.K. |  |
|         |          | 7'                                      | 12:19    | 12:24    | 12:24          | 12:31:30 | 7 1/2  |      |  |
|         | 486      | Covered By Contractor - Shallow Bedrock |          |          |                |          |        | (F)  |  |
|         | 485      | 4'3" / 12' V                            | 12:42    | 12:52:15 | 12:52:15       | 1:22     | ~30    | O.K. |  |
|         |          | 6'8"                                    | 12:42:30 | 12:52    | 12:52          | 1:05     | 13     |      |  |
|         | 484      | 4'3" / 13.5' V                          | 12:57:30 | 1:10:30  | 1:10:30        | 1:28     | 17 1/2 |      |  |
|         |          | 7'2"                                    | 12:57:30 | 1:03     | 1:03           | 1:13:30  | 10 1/2 |      |  |
|         | 348      | 5' / 13.5' V                            | 1:20     | 1:23     | 1:23           | 1:28     | 5      | O.K. |  |
|         |          | 7'                                      | 1:20:30  | 1:23     | 1:23           | 1:26:30  | 3 1/2  |      |  |

REMARKS \_\_\_\_\_  
 TYPE OF SOIL \_\_\_\_\_  
 TESTED BY B. Baker ALSO PRESENT \_\_\_\_\_  
 TRENCH DESIGN DATA: AVERAGE PERCOLATION TIME \_\_\_\_\_ TRENCH WIDTH \_\_\_\_\_  
 INLET DEPTH \_\_\_\_\_ MAXIMUM BOTTOM DEPTH \_\_\_\_\_ SQ. FT./BEDROOM \_\_\_\_\_  
 INLET DEPTH \_\_\_\_\_ MAXIMUM BOTTOM DEPTH \_\_\_\_\_ SQ. FT./BEDROOM \_\_\_\_\_

COUNTY #

SOIL PROFILE

(488)

0' Red Br Loam  
 2'-3' Or Br Loam  
 4'-4.5' And Sa Loam  
 Beige Sa Loam  
 ~15% Rock and Saprolite  
 6' Large Pocket of 75% Rock Hard Bottom  
 7.5'

(489)

3'-3.5' Red Br Loam  
 Red Br and Or Br Loams  
 Mixture of Si, Sand and Loam  
 15-20% Rock  
 5'-6.5' Red Br Sa Loam  
 15-20% Rock and Saprolite  
 11.5' Pocket of >50% Rock Hard Bottom  
 12.5'

(490)

Red Br Loam and Heavy Loam  
 4.5'-5' Or Br Si Loam and Sa Loam  
 15-20% Rock  
 10' Med Br Sa Loam  
 15-20% Rock and Saprolite  
 13'

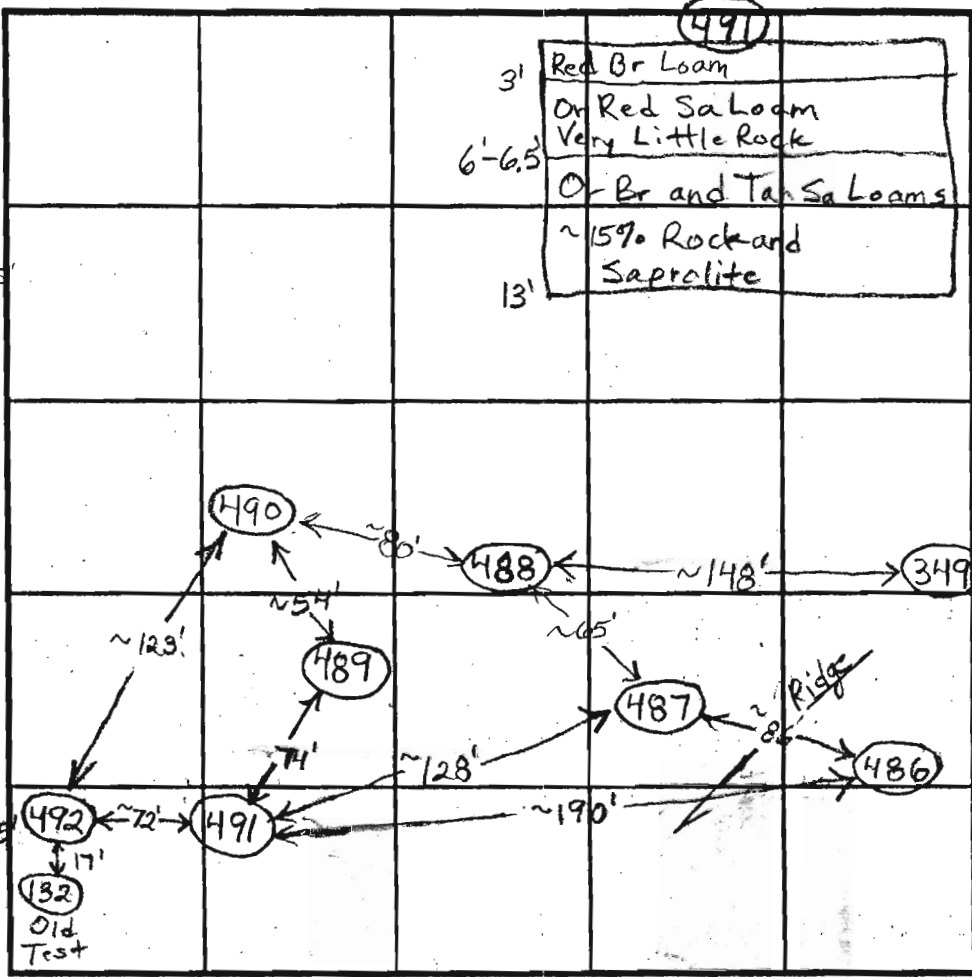

INDICATE NORTH - NAME ADJOINING ROADWAY AS BASE LINE.

SOIL PROFILE

(492)

0' Red Br Heavy Si Loam  
 5.5'-6' Or Br Si Loam  
 Very Little Rock  
 7.5' Or Br Si Loam and Sa Loams  
 ~10% Rock  
 11' Med Br Sa Loam  
 ~15% Rock and Saprolite  
 13.5'

| DATE    | TEST NO. | DEPTH          | PRE-WET  |          | TEST - 1" DROP |               | TIME          |
|---------|----------|----------------|----------|----------|----------------|---------------|---------------|
|         |          |                | START    | STOP     | START          | STOP          |               |
| 4/29/03 | 488      | 7.5' V         |          |          |                |               | (F)           |
|         | 489      | 4'8" / 12.5' V | 10:25    | 10:32    | 10:32          | 10:44         | 12 (Marginal) |
|         |          | 7'             | 10:24:45 | ?        | ?              | 10:26:45      | 2 Total       |
|         | Repair   | 7'             | 10:29    | 10:30    | 10:30          | 10:31:45      | ~2            |
|         | 490      | 5'2" / 13' V   | 10:47:30 | 10:52    | 10:52          | 10:59         | 7 O.K.        |
|         |          | 7'             | 10:47    | 10:48:05 | 10:48:05       | 10:50:30      | 2 1/2         |
|         | 492      | 5' / 13.5' V   | 11:03    | 11:31    | Pulled         | Probably slow | 5 Slow O.K.   |
|         |          | 7'             | 11:03:30 | 11:15:15 | 11:15:15       | 11:39         | ~24           |
|         | 491      | 4'4" / 13' V   | 11:27:30 | 11:30:30 | 11:30:30       | 11:35         | 4 1/2 O.K.    |
|         |          | 6.5'           | 11:28    | 11:30    | 11:30          | 11:34         | 4             |

REMARKS 489 is O.K. for a shallow system, bottom at 5'

TYPE OF SOIL \_\_\_\_\_

TESTED BY B. Baker ALSO PRESENT \_\_\_\_\_

TRENCH DESIGN DATA: AVERAGE PERCOLATION TIME \_\_\_\_\_ TRENCH WIDTH \_\_\_\_\_

INLET DEPTH \_\_\_\_\_ MAXIMUM BOTTOM DEPTH \_\_\_\_\_ SQ. FT./BEDROOM \_\_\_\_\_

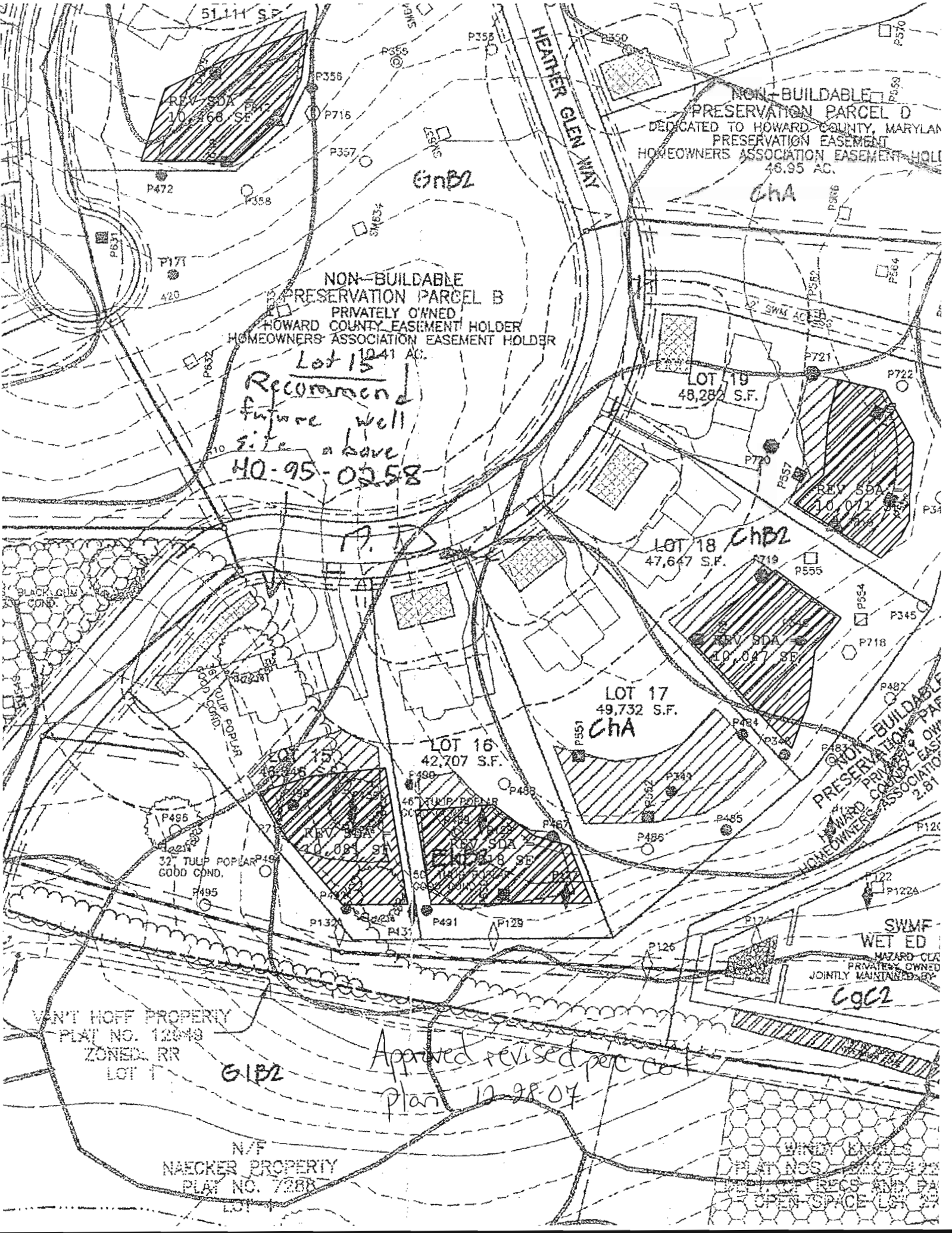

NON-BUILDABLE  
PRESERVATION PARCEL B  
PRIVATELY OWNED  
HOWARD COUNTY EASEMENT HOLDER  
HOMEOWNERS ASSOCIATION EASEMENT HOLDER  
10.41 AC.

*Lot 15*  
*Recommend*  
*future well*  
*site above*  
*HQ-95-0258*

NON-BUILDABLE  
PRESERVATION PARCEL D  
DEDICATED TO HOWARD COUNTY, MARYLAND  
PRESERVATION EASEMENT  
HOMEOWNERS ASSOCIATION EASEMENT HOLL  
46.95 AC.

LOT 18 CHB2  
47,647 S.F.

LOT 17  
49,732 S.F.  
CHA

LOT 16  
42,707 S.F.

LOT 19  
48,282 S.F.

NON-BUILDABLE  
PRESERVATION PARCEL E  
PRIVATELY OWNED  
HOWARD COUNTY EASEMENT HOLDER  
HOMEOWNERS ASSOCIATION EASEMENT HOLL  
2.81 AC.

SWMF  
WET ED  
HAZARD CLR  
PRIVATELY OWNED  
JOINTLY MAINTAINED BY  
G9C2

VANT HOFF PROPERTY  
PLAT NO. 12049  
ZONED: RR  
LOT 1

N/F  
NAECKER PROPERTY  
PLAT NO. 7288

*Approved revised per cdt*  
*Plan 12 98 07*

WET ED  
PLAT NOS  
OPEN SPACE

N/E  
MARRFIELD  
23/559  
D: R/RECO

RELEASEMENT  
31-1-14-1

MGC3

FENCE LINE

GPB2

CHA

GNB2

CHA

GNB2

P539

P536

P537

P538

P535

LOT 13  
48,763 S.F.

LOT 12  
50,835 S.F.

EKB2

EKA

Revised  
PC  
02/07

P631

P171

P472

P630

P358

P625

P812

P716

P356

P355

SM634

GNB2

Recommended future  
will site above  
HO-95-0258

Lot 15  
10.41 AC.

NON-BUILDABLE  
PRESERVATION PARCEL B  
PRIVATELY OWNED  
HOWARD COUNTY EASEMENT HOLDER  
HOMEOWNERS ASSOCIATION EASEMENT HOLDER

32" TULIP POPULAR  
GOOD COND.

36" TULIP POPULAR  
GOOD COND.

LOT 15  
42,707 S.F.

LOT 16  
49,732 S.F.

LOT 17  
49,732 S.F.

CHA

LOT 14  
46,100 S.F.

LOT 15  
42,707 S.F.

LOT 16  
49,732 S.F.

LOT 17  
49,732 S.F.

LOT 18  
49,732 S.F.

LOT 19  
49,732 S.F.

LOT 20  
49,732 S.F.

LOT 21  
49,732 S.F.

LOT 22  
49,732 S.F.

LOT 23  
49,732 S.F.

LOT 24  
49,732 S.F.

LOT 25  
49,732 S.F.

LOT 26  
49,732 S.F.

LOT 27  
49,732 S.F.

LOT 28  
49,732 S.F.

LOT 29  
49,732 S.F.

LOT 30  
49,732 S.F.

LOT 31  
49,732 S.F.

LOT 32  
49,732 S.F.

LOT 33  
49,732 S.F.

LOT 34  
49,732 S.F.

LOT 35  
49,732 S.F.

LOT 36  
49,732 S.F.

LOT 37  
49,732 S.F.

LOT 38  
49,732 S.F.

LOT 39  
49,732 S.F.

LOT 40  
49,732 S.F.

LOT 41  
49,732 S.F.

LOT 42  
49,732 S.F.

LOT 43  
49,732 S.F.

LOT 44  
49,732 S.F.

LOT 45  
49,732 S.F.

LOT 46  
49,732 S.F.

LOT 47  
49,732 S.F.

LOT 48  
49,732 S.F.

LOT 49  
49,732 S.F.

LOT 50  
49,732 S.F.

LOT 51  
49,732 S.F.

LOT 52  
49,732 S.F.

LOT 53  
49,732 S.F.

LOT 54  
49,732 S.F.

LOT 55  
49,732 S.F.

LOT 56  
49,732 S.F.

LOT 57  
49,732 S.F.

LOT 58  
49,732 S.F.

LOT 59  
49,732 S.F.

LOT 60  
49,732 S.F.

LOT 61  
49,732 S.F.

LOT 62  
49,732 S.F.

LOT 63  
49,732 S.F.

LOT 64  
49,732 S.F.

LOT 65  
49,732 S.F.

LOT 66  
49,732 S.F.

LOT 67  
49,732 S.F.

LOT 68  
49,732 S.F.

LOT 69  
49,732 S.F.

LOT 70  
49,732 S.F.

LOT 71  
49,732 S.F.

LOT 72  
49,732 S.F.

LOT 73  
49,732 S.F.

LOT 74  
49,732 S.F.

LOT 75  
49,732 S.F.

LOT 76  
49,732 S.F.

LOT 77  
49,732 S.F.

LOT 78  
49,732 S.F.

LOT 79  
49,732 S.F.

LOT 80  
49,732 S.F.

LOT 81  
49,732 S.F.

LOT 82  
49,732 S.F.

LOT 83  
49,732 S.F.

LOT 84  
49,732 S.F.

LOT 85  
49,732 S.F.

LOT 86  
49,732 S.F.

LOT 87  
49,732 S.F.

LOT 88  
49,732 S.F.

LOT 89  
49,732 S.F.

LOT 90  
49,732 S.F.

LOT 91  
49,732 S.F.

LOT 92  
49,732 S.F.

LOT 93  
49,732 S.F.

LOT 94  
49,732 S.F.

LOT 95  
49,732 S.F.

LOT 96  
49,732 S.F.

LOT 97  
49,732 S.F.

LOT 98  
49,732 S.F.

LOT 99  
49,732 S.F.

LOT 100  
49,732 S.F.

LOT 101  
49,732 S.F.

LOT 102  
49,732 S.F.

LOT 103  
49,732 S.F.

LOT 104  
49,732 S.F.

LOT 105  
49,732 S.F.

LOT 106  
49,732 S.F.

LOT 107  
49,732 S.F.

LOT 108  
49,732 S.F.

LOT 109  
49,732 S.F.

LOT 110  
49,732 S.F.

LOT 111  
49,732 S.F.

LOT 112  
49,732 S.F.

LOT 113  
49,732 S.F.

LOT 114  
49,732 S.F.

LOT 115  
49,732 S.F.

LOT 116  
49,732 S.F.

LOT 117  
49,732 S.F.

LOT 118  
49,732 S.F.

LOT 119  
49,732 S.F.

LOT 120  
49,732 S.F.

LOT 121  
49,732 S.F.

LOT 122  
49,732 S.F.

LOT 123  
49,732 S.F.

LOT 124  
49,732 S.F.

LOT 125  
49,732 S.F.

LOT 126  
49,732 S.F.

LOT 127  
49,732 S.F.

LOT 128  
49,732 S.F.

LOT 129  
49,732 S.F.

LOT 130  
49,732 S.F.

LOT 131  
49,732 S.F.

LOT 132  
49,732 S.F.

LOT 133  
49,732 S.F.

LOT 134  
49,732 S.F.

LOT 135  
49,732 S.F.

LOT 136  
49,732 S.F.

LOT 137  
49,732 S.F.

LOT 138  
49,732 S.F.

LOT 139  
49,732 S.F.

LOT 140  
49,732 S.F.

LOT 141  
49,732 S.F.

LOT 142  
49,732 S.F.

LOT 143  
49,732 S.F.

LOT 144  
49,732 S.F.

LOT 145  
49,732 S.F.

LOT 146  
49,732 S.F.

LOT 147  
49,732 S.F.

LOT 148  
49,732 S.F.

LOT 149  
49,732 S.F.

LOT 150  
49,732 S.F.

LOT 151  
49,732 S.F.

LOT 152  
49,732 S.F.

LOT 153  
49,732 S.F.

LOT 154  
49,732 S.F.

LOT 155  
49,732 S.F.

LOT 156  
49,732 S.F.

LOT 157  
49,732 S.F.

LOT 158  
49,732 S.F.

LOT 159  
49,732 S.F.

LOT 160  
49,732 S.F.

LOT 161  
49,732 S.F.

LOT 162  
49,732 S.F.

LOT 163  
49,732 S.F.

LOT 164  
49,732 S.F.

LOT 165  
49,732 S.F.

LOT 166  
49,732 S.F.

LOT 167  
49,732 S.F.

LOT 168  
49,732 S.F.

LOT 169  
49,732 S.F.

LOT 170  
49,732 S.F.

LOT 171  
49,732 S.F.

LOT 172  
49,732 S.F.

LOT 173  
49,732 S.F.

LOT 174  
49,732 S.F.

LOT 175  
49,732 S.F.

LOT 176  
49,732 S.F.

LOT 177  
49,732 S.F.

LOT 178  
49,732 S.F.

LOT 179  
49,732 S.F.

LOT 180  
49,732 S.F.

LOT 181  
49,732 S.F.

LOT 182  
49,732 S.F.

LOT 183  
49,732 S.F.

LOT 184  
49,732 S.F.

LOT 185  
49,732 S.F.

LOT 186  
49,732 S.F.

LOT 187  
49,732 S.F.

LOT 188  
49,732 S.F.

LOT 189  
49,732 S.F.

LOT 190  
49,732 S.F.

LOT 191  
49,732 S.F.

LOT 192  
49,732 S.F.

LOT 193  
49,732 S.F.

LOT 194  
49,732 S.F.

LOT 195  
49,732 S.F.

LOT 196  
49,732 S.F.

LOT 197  
49,732 S.F.

LOT 198  
49,732 S.F.

LOT 199  
49,732 S.F.

LOT 200  
49,732 S.F.

LOT 201  
49,732 S.F.

LOT 202  
49,732 S.F.

LOT 203  
49,732 S.F.

LOT 204  
49,732 S.F.

LOT 205  
49,732 S.F.

LOT 206  
49,732 S.F.

LOT 207  
49,732 S.F.

LOT 208  
49,732 S.F.

LOT 209  
49,732 S.F.

LOT 210  
49,732 S.F.

LOT 211  
49,732 S.F.

LOT 212  
49,732 S.F.

LOT 213  
49,732 S.F.

LOT 214  
49,732 S.F.

LOT 215  
49,732 S.F.

LOT 216  
49,732 S.F.

LOT 217  
49,732 S.F.

LOT 218  
49,732 S.F.

LOT 219  
49,732 S.F.

LOT 220  
49,732 S.F.

LOT 221  
49,732 S.F.

LOT 222  
49,732 S.F.

LOT 223  
49,732 S.F.

LOT 224  
49,732 S.F.

LOT 225  
49,732 S.F.

LOT 226  
49,732 S.F.

LOT 227  
49,732 S.F.

LOT 228  
49,732 S.F.

LOT 229  
49,732 S.F.

LOT 230  
49,732 S.F.

LOT 231  
49,732 S.F.

LOT 232  
49,732 S.F.

LOT 233  
49,732 S.F.

LOT 234  
49,732 S.F.

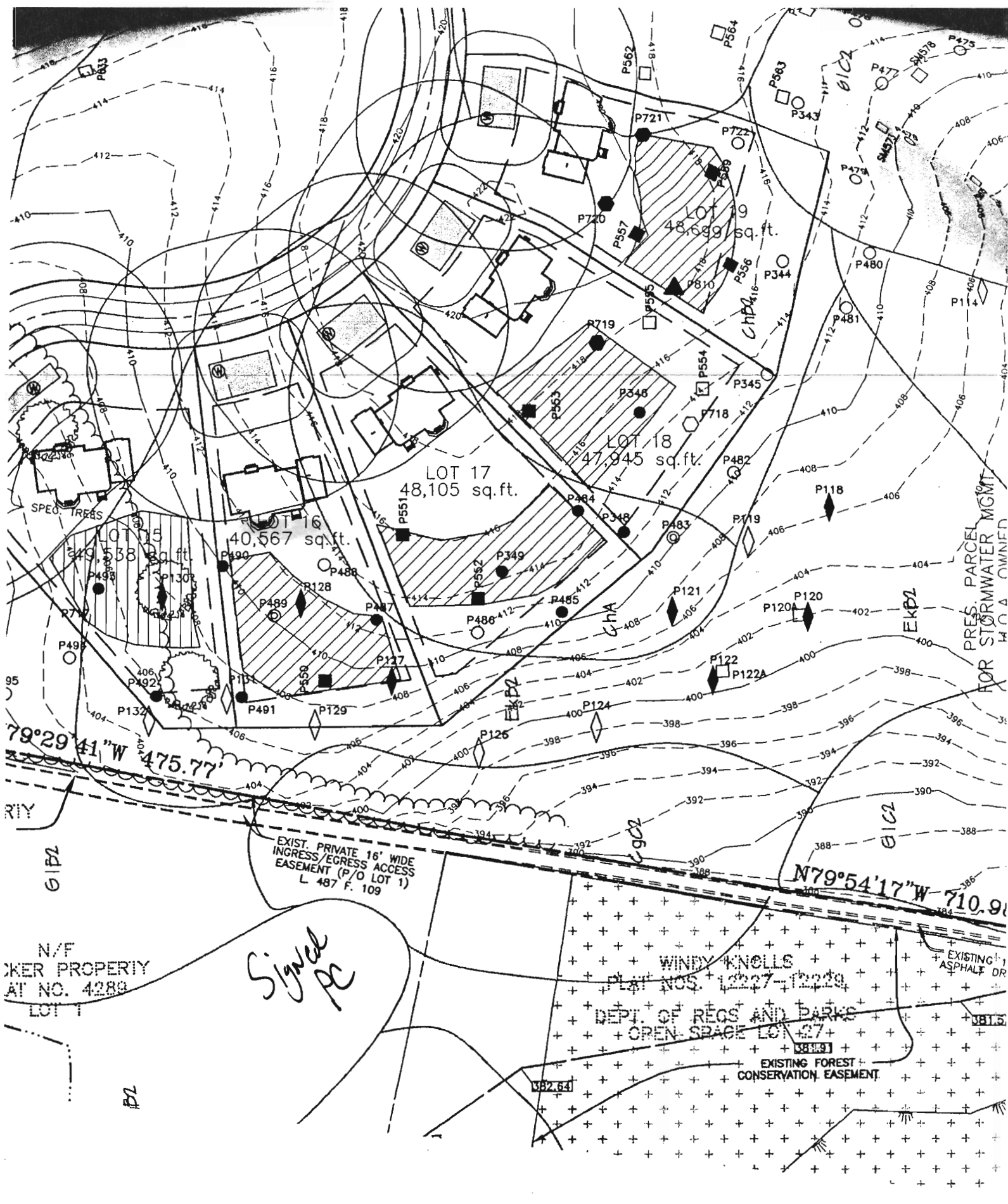

N/F  
 JCKER PROPERTY  
 AT NO. 4289  
 LOT 1

*Signed PC*

WINDY KNOLLS  
 PLAN NO. 1227-1229  
 DEPT. OF RECS AND PARKS  
 OPEN SPACE LOT 27  
 38391  
 EXISTING FOREST  
 CONSERVATION EASEMENT

PLAN VIEW

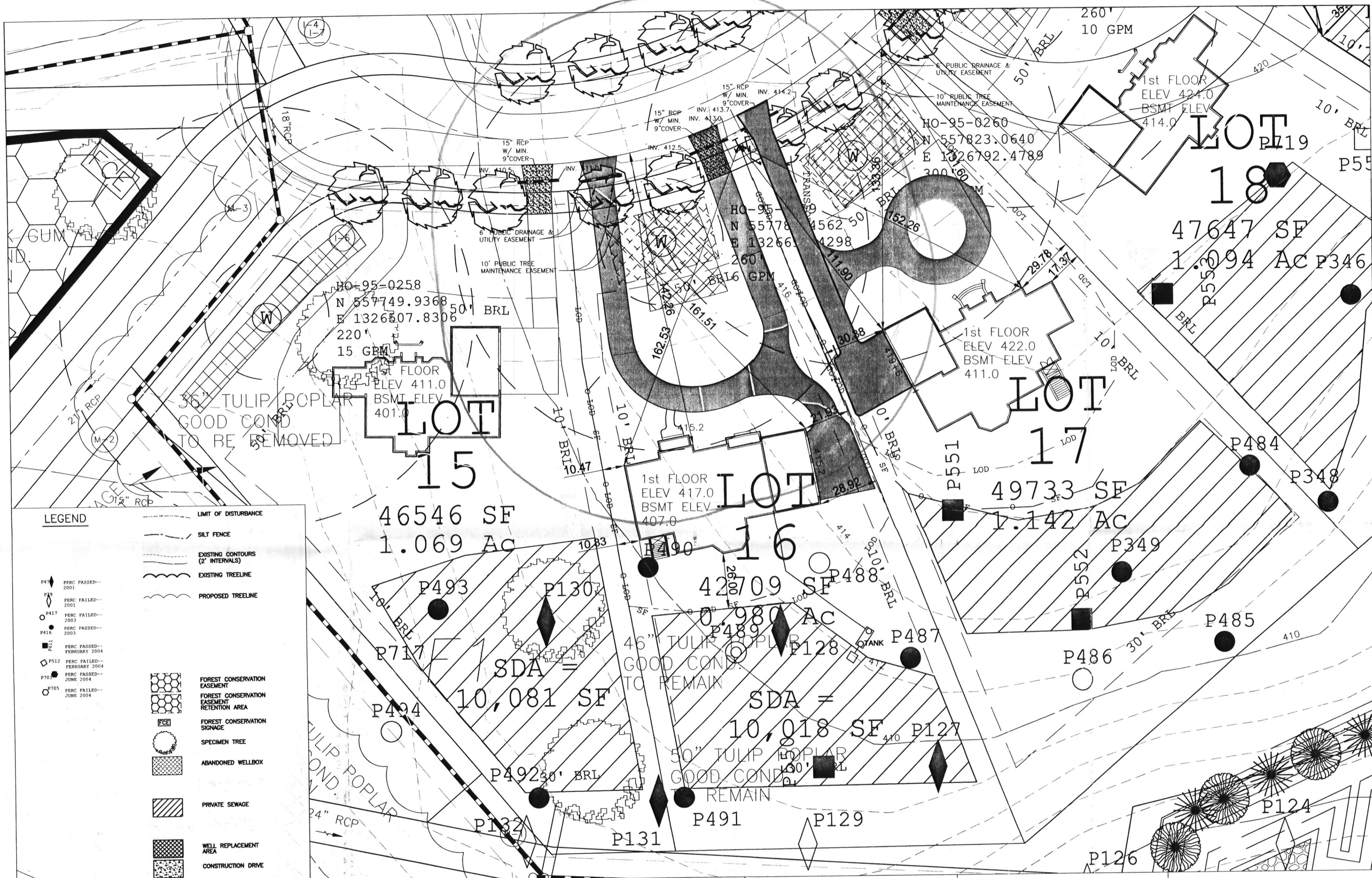

**LEGEND**

|  |                             |  |   |
|--|-----------------------------|--|---|
|  | PERC PASSED - 2001          |  | LIMIT OF DISTURBANCE                        |
|  | PERC FAILED - 2001          |  | SILT FENCE                                  |
|  | PERC PASSED - 2003          |  | EXISTING CONTOURS (2' INTERVALS)            |
|  | PERC PASSED - 2004          |  | EXISTING TREELINE                           |
|  | PERC PASSED - FEBRUARY 2004 |  | PROPOSED TREELINE                           |
|  | PERC PASSED - JUNE 2004     |  | FOREST CONSERVATION EASEMENT                |
|  | PERC PASSED - JUNE 2004     |  | FOREST CONSERVATION EASEMENT RETENTION AREA |
|  | PERC PASSED - JUNE 2004     |  | FOREST CONSERVATION SIGNAGE                 |
|  | PERC PASSED - JUNE 2004     |  | SPECIMEN TREE                               |
|  | PERC PASSED - JUNE 2004     |  | ABANDONED WELLBOX                           |
|  | PERC PASSED - JUNE 2004     |  | PRIVATE SEWAGE                              |
|  | PERC PASSED - JUNE 2004     |  | WELL REPLACEMENT AREA                       |
|  | PERC PASSED - JUNE 2004     |  | CONSTRUCTION DRIVE                          |

**GENERAL NOTES:**

- THIS AREA DESIGNATES A PRIVATE SEWAGE AREA OF AT LEAST 10,000 SQUARE FEET AS REQUIRED BY THE MARYLAND STATE DEPARTMENT OF THE ENVIRONMENT FOR INDIVIDUAL SEWAGE DISPOSAL. IMPROVEMENTS OF ANY NATURE IN THIS AREA ARE RESTRICTED UNTIL PUBLIC SEWERAGE IS AVAILABLE. THESE AREAS SHALL BECOME NULL AND VOID UPON CONNECTION TO A PUBLIC SEWERAGE SYSTEM. THE COUNTY HEALTH OFFICER SHALL HAVE THE AUTHORITY TO GRANT ADJUSTMENTS TO THE PRIVATE SEWAGE AREA. RECORDATION OF MODIFIED SEWAGE AREA SHALL NOT BE NECESSARY.
- THIS AREA IS ABANDONED AS PER PREVIOUSLY REVISED AND APPROVED PERC CERT. PLAN.
- THIS AREA IDENTIFIES WELL REPLACEMENT AREA.
- TOPOGRAPHY SHOWN IS TWO-FOOT CONTOUR INTERVALS AND HAS BEEN FIELD VERIFIED OR FIELD RUN.
- ANY CHANGES TO A PRIVATE SEWAGE AREA SHALL REQUIRE A REVISED PERC CERTIFICATION PLAN.
- EXISTING WELLS, SEPTIC SYSTEMS, AND SEWAGE DISPOSAL AREAS WITHIN 100' OF THE PROPERTY AND THOSE WITHIN 200' DOWNGRADIENT OF EXISTING OR PROPOSED SEPTIC OR SEWAGE DISPOSAL AREAS HAVE BEEN SHOWN USING ALL REASONABLE EFFORTS.
- THE LOT SHOWN HEREON WAS RECORDED ON THE PLAT # 19214 ET. SEQ. REFER TO PLAT FOR LOT DIMENSIONS, LOT AREAS, ALL EASEMENTS, ANY RESTRICTIONS, AND PROVISIONS.
- THE EXISTING WELLS SHOWN ON THIS PLAN HAVE BEEN FIELD LOCATED BY A PROFESSIONAL LAND SURVEYOR AND ARE ACCURATELY SHOWN.
- TESTING AND RESULTS FOR GROSS ALPHA, GROSS BETA AND VOC'S WILL BE REQUIRED PRIOR TO USE AND OCCUPANCY.

**SITE SPECIFIC NOTES**

- Plot Plan Lot # 16
- ALL DRIVEWAY CULVERTS ARE TO BE 15" RCP OR HDPE WITH MINIMUM 9" COVER
- ANY WELL DRILLED WITHIN 10' OF DRIVEWAY TO BE PROTECTED WITH TWO BOLLARDS.
- PAVING SPECIFICATIONS: 2" ASPHALT OVER 4" CR-6 OR 2.5" ASPHALT OVER 1.5" OVERLAY

**PROPOSED ELEVATIONS:**

|                               |       |                            |       |
|-------------------------------|-------|----------------------------|-------|
| TOP OF BASEMENT SLAB:         | 407.0 | GRADE AT HOUSE INVERT:     | 415.0 |
| TOP OF FOUNDATION WALL:       | 415.7 | GRADE AT SEPTIC TANK:      | 412.7 |
| TOP OF FIRST SUBFLOOR:        | 417.0 | GRADE AT DISTRIBUTION BOX: | 412.0 |
|                               |       | GRADE AT TRENCHES:         | 411.0 |
| INVERT OUT OF HOUSE:          | 412.0 |                            |       |
| INVERT INTO TANK:             | 410.0 |                            |       |
| INVERT OUT OF TANK:           | 409.5 |                            |       |
| INVERT INTO DISTRIBUTION BOX: | 409.0 |                            |       |

APPROVED FOR PRIVATE WATER AND PRIVATE SEWAGE SYSTEMS IN CONFORMANCE WITH THE MASTER PLAN OF HOWARD COUNTY.

*Peter Balenon*  
Peter Balenon, M.D., M.P.H.  
HOWARD COUNTY HEALTH OFFICER

11/16/2011  
DATE

I certify that the information shown hereon is based on field work performed under my direct supervision and is correct, to the best of my knowledge and belief.

*Dale Thorpison*  
Dale Thorpison

26/11/2011  
DATE

**SEPTIC DESIGN PARAMETERS:**

|                    |              |
|--------------------|--------------|
| 1st Floor Sq. Ft.  | 2852 sq. ft. |
| 2nd Floor Sq. Ft.  | 2974 sq. ft. |
| Basement Sq. Ft.   | 2852 sq. ft. |
| Number of Bedrooms | 4            |

**TAGGED WELL DATA**

|             |              |
|-------------|--------------|
| TAG NUMBER: | HO-95-0259   |
| NORTHING:   | 557783.4562  |
| EASTING:    | 1328699.4298 |
| WELL YIELD: | 6 GPM        |
| WELL DEPTH: | 260'         |

**OWNER:** WANG  
**BUILDER:** Compass Homes  
6206 Heather Glen Way  
Clarksville, MD 21029

**SCALE:** 1:30  
**DATE:** 10/25/11

**PROJECT NAME:** WANG Residence  
PC-16  
PRESERVE @ CLARKSVILLE  
CLARKSVILLE  
HOWARD COUNTY  
MARYLAND

**TITLE:** PLOT PLAN LOT #16  
6283 Heather Glen Way  
Clarksville, Maryland 21029

**PURPOSE:** CONSTRUCTION OF NEW SINGLE FAMILY DETACHED DWELLING AND WELL BOX RE-CERTIFICATION