

# APPLICATION

PERCOLATION TESTING

A 516057

P \_\_\_\_\_

HOWARD COUNTY HEALTH DEPARTMENT  
BUREAU OF ENVIRONMENTAL HEALTH  
3525-H ELLICOTT MILLS DRIVE/ELLICOTT CITY, MARYLAND 21043  
TELEPHONE: 313-2640

DISTRICT \_\_\_\_\_

DATE 10/5/01

TO: THE COUNTY HEALTH OFFICER  
ELLICOTT CITY, MARYLAND

I HEREBY APPLY FOR THE NECESSARY TEST PRIOR TO APPLICATION FOR PERMIT TO CONSTRUCT (OR RECONSTRUCT) A SEWAGE DISPOSAL SYSTEM.

PROPERTY OWNER JOHN C BEWLEY REVOCABLE TRUST

ADDRESS 15359 UNION CHAPEL RD.  
WOODBINE MD 21797 PHONE \_\_\_\_\_

AGENT OR PROSPECTIVE BUYER GRAYSON DEV. CO. LLC. c/o KOREN DEV. CO.

ADDRESS 819 CENTER PARK DR. STE 104  
COLUMBIA MD 21045 PHONE \_\_\_\_\_

PROPERTY LOCATION:

DIVISION BEWLEY PROPERTY LOT NO. 42

ROAD AND DESCRIPTION UNION CHAPEL RD

TAX MAP 14 PARCEL # 666

SIZE OF LOT ± 1AC TYPE BLDG. S.F. DWELLING  
(SINGLE FAMILY DWELLING OR COMMERCIAL)

THE SYSTEM INSTALLED UNDER THIS APPLICATION IS ACCEPTABLE ONLY UNTIL PUBLIC FACILITIES BECOME AVAILABLE. I FULLY UNDERSTAND THE FEE CONNECTED WITH THE FILING OF THIS PERC TEST APPLICATION IS NON-REFUNDABLE UNDER ANY CIRCUMSTANCES. I ALSO AGREE TO COMPLY WITH ALL M.O.S.H.A. REQUIREMENTS IN TESTING THIS LOT.

David B. Yarnoy GRAYSON DEVELOPMENT  
DAVID B. YARNOY (SIGNATURE OF APPLICANT) COMPANY, LLC

APPROVED BY \_\_\_\_\_ FOR \_\_\_\_\_ DATE \_\_\_\_\_

DISAPPROVED BY \_\_\_\_\_ FOR \_\_\_\_\_ DATE \_\_\_\_\_

HOLD PENDING FURTHER TESTS \_\_\_\_\_

REASONS FOR REJECTION OR HOLDING \_\_\_\_\_

PERCOLATION TEST PLAT/PRELIMINARY PLAT - TITLE OR I.D. # \_\_\_\_\_ DATE \_\_\_\_\_

SITE DEVELOPMENT PLAN/FINAL PLAT - TITLE OR I.D. # \_\_\_\_\_ DATE \_\_\_\_\_

# THIS IS NOT A PERMIT

516057

NOT TO SCALE

COUNTY #

SOIL PROFILE

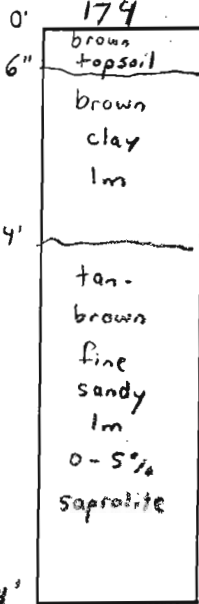

SOIL PROFILE

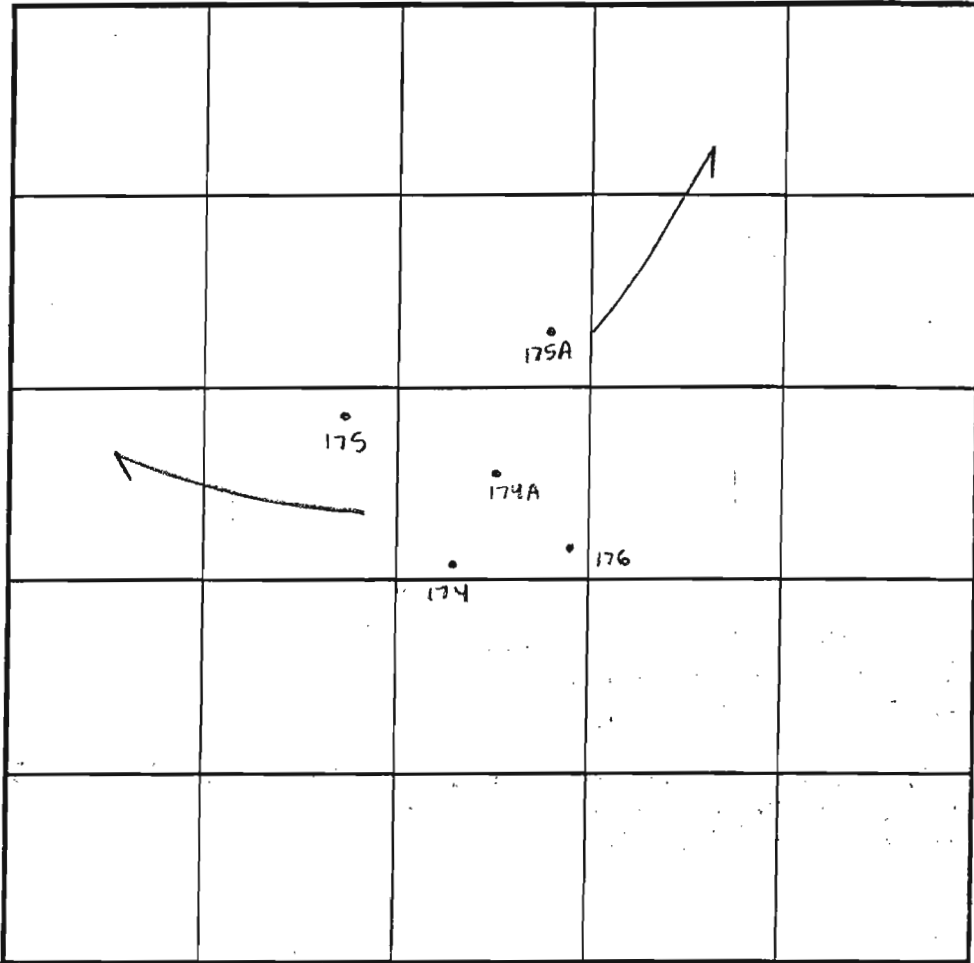
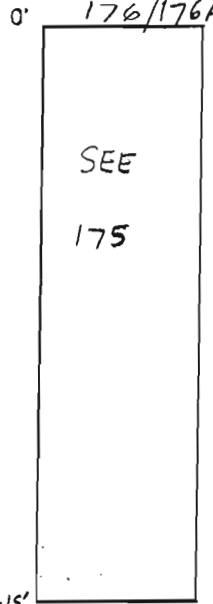

INDICATE NORTH - NAME ADJOINING ROADWAY AS BASE LINE.

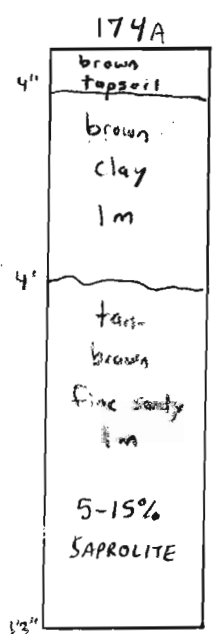
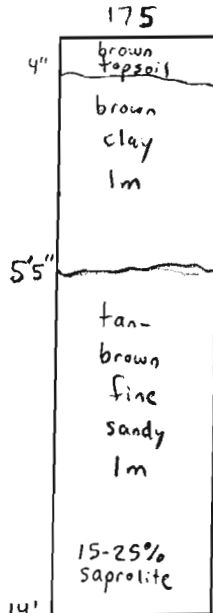

DATE	TEST NO.	DEPTH	PRE-WET		TEST - 1" DROP		TIME	
			START	STOP	START	STOP		
3/5/02	*174	4' T 13'3" V	12:43pm	12:48pm	12:48pm	12:55pm	7min	OK
	175	5'3" T 14' V	12:32pm	12:42pm	12:42pm	1:00pm	18min	OK
	*174A	13'3" V (VISUAL)	OK		SEE	SOIL PROFILE		OK
	176	5'1" T 15' V	12:42pm	12:48pm	12:48pm	12:56pm	8min	OK
	176A	4'6" T 14'3" V	12:16pm	12:25pm	12:25pm	12:40pm	15min	OK

REMARKS Well site will need field verification

TYPE OF SOIL Glenelg

TESTED BY SRK & FA Jeff Allen = Backhoe Donnie Brown = Helper ALSO PRESENT Mark Wedemeyer (Koren Development)

TRENCH DESIGN DATA: AVERAGE PERCOLATION TIME 12min TRENCH WIDTH 3'

INLET DEPTH 3' MAXIMUM BOTTOM DEPTH 5' SQ. FT./BEDROOM 210

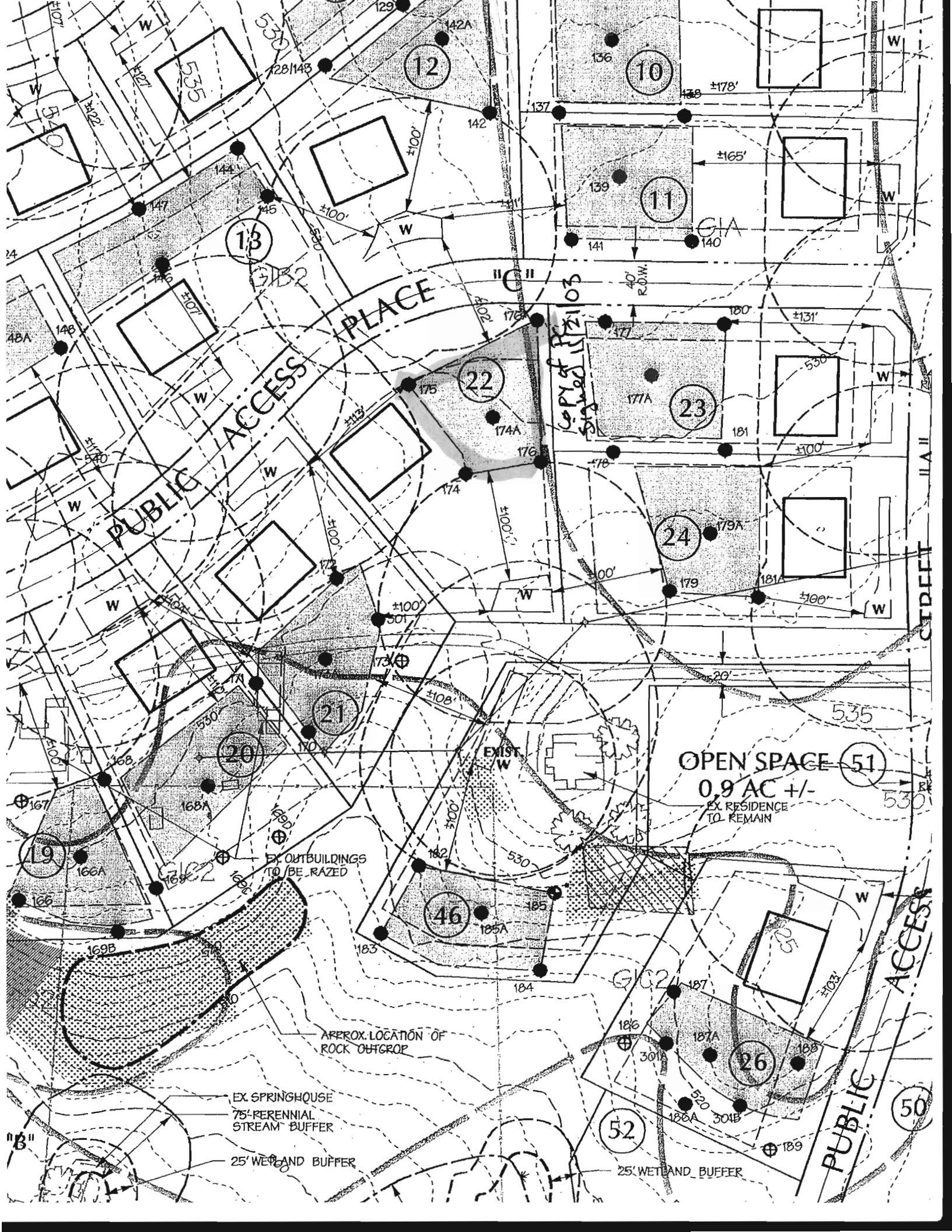

PUBLIC ACCESS PLACE

OPEN SPACE 51  
0.9 AC +/-  
EX. RESIDENCE  
TO REMAIN

EX. SPRINGHOUSE  
75' PERENNIAL  
STREAM BUFFER

25' WETLAND BUFFER

APPROX. LOCATION OF  
ROCK OUTCROP

EX. OUTBUILDINGS  
TO BE RAZED

EXIST. W

COPY of P2103  
Signed 11/21/03

PUBLIC ACCESS

50

52

26

46

21

20

19

24

23

22

11

10

12

13

50

52

26

46

21

20

19

24

23

22

11

10

12

13

50

52

26

46

21

20

19

24

23

22

11

10

12

13

50

52

26

46

21

20

19

24

23

22

11

10

12

13

50

52

26

46

21

20

19

24

23

22

11

10

12

13

50

52

26

46

21

20

19

24

23

22

11

10

12

13

50

52

26

46

21

20

19

24

23

22

11

10

12

13

50

52

26

46

21

20

19

24

23

22

11

10

12

13

50

52

26

46

21

20

19

24

23

22

11

10

12

13

50

52

26

46

21

20

19

24

23

22

11

10

12

13

50

52

26

46

21

20

19

24

23

22

11

10

12

13

50

52

26

46

21

20

19

24

23

22

11

10

12

13

50

52

26

46

21

20

19

24

23

22

11

10

12

13

50

52

26

46

21

20

19

24

23

22

11

10

12

13

50

52

26

46

21

20

19

24

23

22

11

10

12

13

50

52

26

46

21

20

19

24

23

22

11

10

12

13

50

52

26

46

21

20

19

24

23

22

11

10

12

13

50

52

26

46

21

20

19

24

23

22

11

10

12

13

50

52

26

46

21

20

19

24

23

22

11

10

12

13

50

52

26

46

21

20

19

24

23

22

11

10

12

13

50

52

26

46

21

20

19

24

23

22

11

10

12

13

50

52

26

46

21

20

19

24

23

22

11

10

12

13

50

52

26

46

21

20

19