

HOWARD COUNTY
PERMIT APPLICATION

PERMIT NUMBER
B06005263

Building Address 12631 Golden Oak Dr
Ellicott City 21042
Suite/Apt. #: _____ SDP/W/P/Petition #: _____
Census Tract _____ Subdivision Triadelphia Woods
Section _____ Area _____ Lot 24
Tax Map _____ Parcel _____ Grid _____
Zoning _____ Map Coordinates 10 C7 Lot size _____

Property Owner's Name Wayne + Katherine Kirn
Address 12631 Golden Oak Dr
City Ellicott City State _____ Zip Code 21042
Home Phone 410-531-0916 Work Phone _____
Applicant's Name & Mailing Address, (if other than stated herein):
Phone _____ Fax _____

Existing Use SFD
Proposed Use SFD + Pool
Estimated Construction Cost \$ 25,000
Description of Work Inground Pool 24x45 in rear yard w/48" high Fence to code. Pool Filled by Truck

Contractor Company Maryland Pools
Contact Person Joann Lathan
Address 9515 Gerwig LA
City Columbia State MD Zip Code 21046
License No. 6699
Phone 410-995-6600 Fax _____

Occupant or Tenant _____
Contact Name _____
Address _____
City _____ State _____ Zip Code _____
Phone _____ Fax _____

Engineer or Architect Company _____
Contact Person _____
Address _____
City _____ State _____ Zip Code _____
Phone _____ Fax _____

BUILDING DESCRIPTION - COMMERCIAL

BUILDING DESCRIPTION - RESIDENTIAL

Building Characteristics	Utilities
Height: _____	Water Supply: _____ Public _____ Private _____
No. of stories: _____	Sewage Disposal: _____ Public _____ Private _____
Gross area, sq. ft. per floor: _____	Electric Yes <input type="checkbox"/> No <input type="checkbox"/> Gas Yes <input type="checkbox"/> No <input type="checkbox"/>
Use group: _____	Heating System: _____ Electric <input type="checkbox"/> Oil <input type="checkbox"/> Natural Gas <input type="checkbox"/> Propane Gas <input type="checkbox"/>
Construction type: _____ Reinforced Concrete _____ Structural Steel _____ Masonry _____ Wood Frame _____ State Certified Modular _____	Sprinkler system: <u>N/A</u> <input type="checkbox"/> Full _____ Partial _____ Other Suppression _____ # of Heads _____

Building Characteristics	Utilities
SF Dwelling <input type="checkbox"/> SF Townhouse <input type="checkbox"/> Depth _____ Width _____ 1st floor: _____ 2nd floor: <u>3-8'</u> Basement: _____ Finished Basement <input type="checkbox"/> Unfinished Basement <input type="checkbox"/> Crawl space <input type="checkbox"/> Slab on Grade <input type="checkbox"/> No. of Bedrooms _____ Height: _____ Multi-family dwellings: No. of efficiency units: _____ No. of 1 BR units: _____ No. of 2 BR units: _____ No. of 3 BR units: _____ Other Structure: _____ Dimensions: _____ Footings: _____ Roof Height: _____ State Certified Modular _____ Manufactured Home _____	Water Supply: _____ Public _____ Private _____ Sewage Disposal: _____ Public _____ Private _____ Electric Yes <input type="checkbox"/> No <input type="checkbox"/> Gas Yes <input type="checkbox"/> No <input type="checkbox"/> Heating System: _____ Electric <input type="checkbox"/> Oil <input type="checkbox"/> Natural Gas <input type="checkbox"/> Propane Gas <input type="checkbox"/> Sprinkler system: <u>N/A</u> <input type="checkbox"/> NFPA #13D _____ NFPA #13R _____ Other: _____

THE UNDERSIGNED HEREBY CERTIFIES AND AGREES AS FOLLOWS: (1) THAT HE/SHE IS AUTHORIZED TO MAKE THIS APPLICATION; (2) THAT THE INFORMATION IS CORRECT; (3) THAT HE/SHE WILL COMPLY WITH ALL REGULATIONS OF HOWARD COUNTY WHICH ARE APPLICABLE THERETO; (4) THAT HE/SHE WILL PERFORM NO WORK ON THE ABOVE REFERENCED PROPERTY NOT SPECIFICALLY DESCRIBED IN THIS APPLICATION; (5) THAT HE/SHE GRANTS COUNTY OFFICIALS THE RIGHT TO ENTER ONTO THIS PROPERTY FOR THE PURPOSE OF INSPECTING THE WORK PERMITTED AND POSTING NOTICES.

J. Lathan
Applicant's Signature
Agent
Title/Company

J. Lathan
Print Name
9-28-06
Date

Checks payable to: **DIRECTOR OF FINANCE OF HOWARD COUNTY**
** PLEASE WRITE NEATLY AND LEGIBLY. **
- FOR OFFICE USE ONLY -

AGENCY	DATE	SIGNATURE APPROVAL	DPZ SETBACK INFORMATION	PROPERTY I/F#
Land Development, DPZ			Front: _____ Filing fee \$ _____	
State Highways			Rear: _____ Permit fee \$ _____	
Building Official			Side: _____ Excise tax \$ _____	
Dev. Engineering, DPZ			Side St.: _____ Add'l per. fee \$ _____	
Health <u>9/28/06</u> <u>Jehiel A. G</u>			All minimum setbacks met? YES <input type="checkbox"/> NO <input type="checkbox"/>	TOTAL FEES \$ _____
Fire Protection			Is Entrance Permit required? YES <input type="checkbox"/> NO <input type="checkbox"/>	Sub-total paid \$ _____
Is Sediment Control approval required prior to issuance? YES <input type="checkbox"/> NO <input type="checkbox"/>			Historic District? YES <input type="checkbox"/> NO <input type="checkbox"/>	Balance due \$ _____
CONTINGENCY CONSTRUCTION START: <input type="checkbox"/>			Lot Coverage for NewTown Zone: _____	Check # _____
ONE STOP SHOP: <input type="checkbox"/>			\$DPZ/Red-line approval date _____	Validation # _____
Distribution of Copies - White: Building Official Green: LDD, DPZ Yellow: DED, DPZ Pink: Health Gold: SHA			Accepted by _____	

SETBACKS:
 REAR PL. 50'
 SIDE PL. 30'
 HOUSE 0'
 SEPTIC 20'
 WELL 20'

PRIVATE WELL & SEPTIC

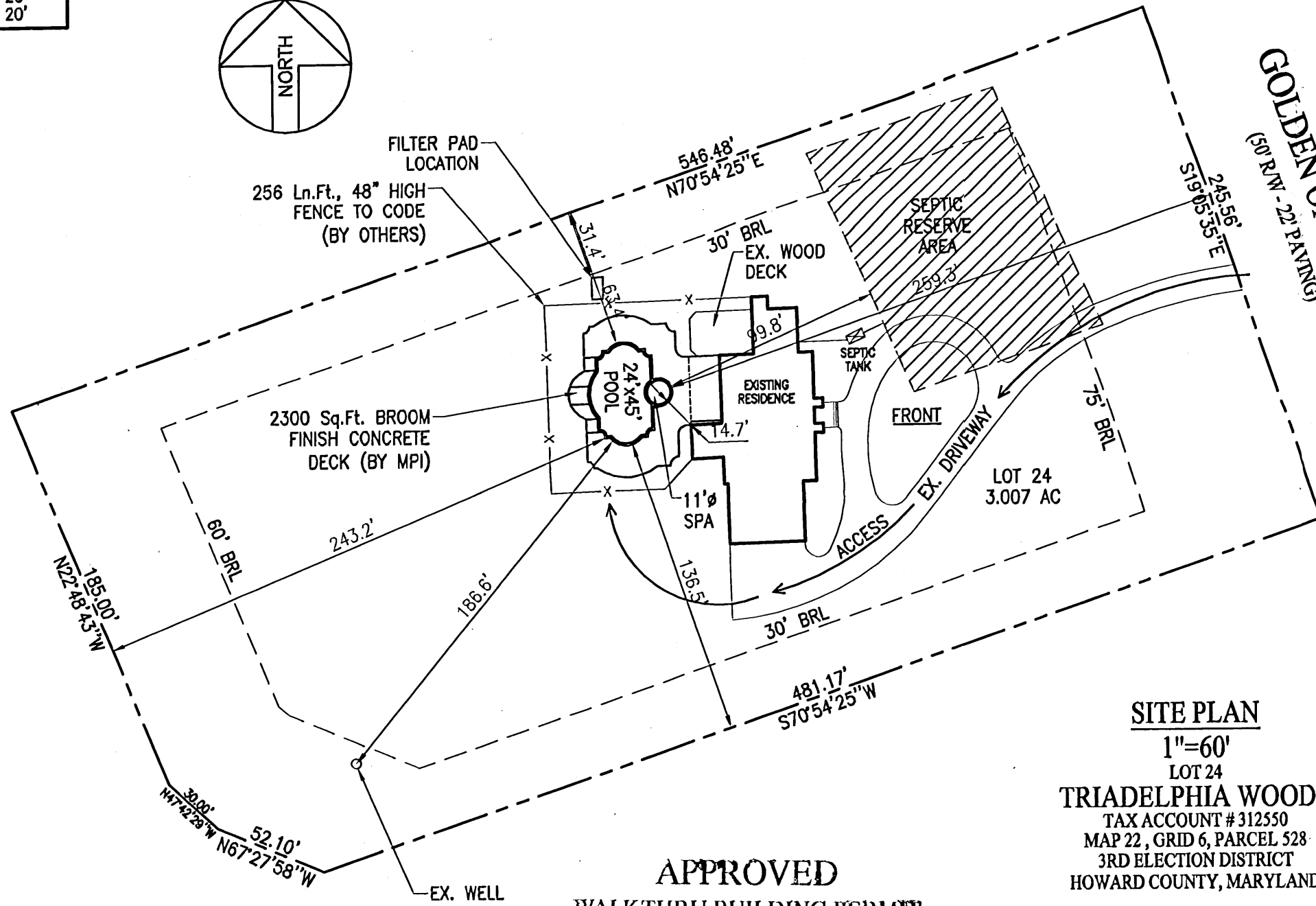
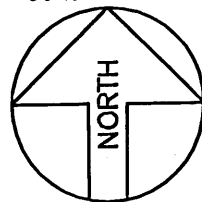

GOLDEN OAK DRIVE
 (60' RW - 22' PAVING)

SITE PLAN
 1"=60'
 LOT 24
TRIADDELPHIA WOODS
 TAX ACCOUNT # 312550
 MAP 22, GRID 6, PARCEL 528
 3RD ELECTION DISTRICT
 HOWARD COUNTY, MARYLAND

APPROVED
WALK-THRU BUILDING PERMIT
 BP# B06005263 A# 38473
 APP. SAN GAC DATE: 9/28/06
 DESC. OF WORK: Pool as show

Maryland POOLS Inc.
 9515 GERWIG LANE SUITE 121 COLUMBIA, MD 21046 410-995-6600
 11166 MAIN STREET SUITE 402 FAIRFAX, VA 22030 703-359-7192
 800-252-SWIM
 WWW.MARYLANDPOOLS.COM

EQUIPMENT LIST

DIRT/GRADING: ON SITE
 SPA: 95 SF W/6 JETS, 75W LGHT, SKM & B
 RAISED BEAM: 33 SF LOCAL CALDEROCK STONE FACE
 TILE: TBD
 COPING: PA FULL RANGE FLAGSTONE - CUT
 PLASTER: WHITE MARBELITE
 FILTER SYS: C&C 420 SF CART. W/2 HP PUMP
 CLEANING SYS: PCC 2000
 TREATMENT SYS: MINERAL SPRINGS
 CONTROL SYS: INTELLITOUCH i9+3
 HEATER: 400K BTU (NAT GAS), AC-125 HEAT PUMP
 LIGHTS: 2-SAM WATTS: 300 VOLTS: 12
 LOVESEAT: (2) @ 6' INSIDE
 AQUA BENCH: (2) @ 11' W/UMBRELLA SOCKETS
 RAIL GOODS: NONE
 DECKING: 2100 Sq.Ft. BROOM FIN CONCRETE
 FENCE: BY OWNER
 POOL COVER: NONE TYPE: N/A
 CHEMICALS: \$50 CHEMICAL ALLOWANCE
 OTHER ITEMS: 8' DIVING BOARD & STAND, EQUIPOTENTIAL BONDING GRID, 374 Ln.Ft. STONE DIVIDERS AND BORDER, (2) 2' & (1) 4' SHEER DESCENT UNITS W/2HP PUMP & SHELL FITTINGS, 38 LF STEP RISERS, 95 LF DECKODRAIN
 ELECTRIC: 665 FT.

POOL DATA

SIZE/SHAPE: 24' x 45' - CUSTOM
 POOL AREA: 985 SPA: 95 OTHER:
 TOTAL AREA: 1080
 PERIMETER: 128 SPA: 35
 GALLONAGE: 40,000 DEPTH: 3'-0" TO 8'-6"

DIRECTIONS TO SITE

32 WEST TO R/T ON ROSMARY LANE. FOLLOW TO L/T ONTO TRIADDELPHIA ROAD. FOLLOW TO L/T ONTO GOLDEN OAK CT. SITE ON LEFT.

MAP #	10
GRID	C7

Wayne & Katherine Kirn
 12631 Golden Oak Drive
 Ellicott City, Maryland 21042
 Howard County

HOME PHONE: 410-531-0916
 CELL PHONE 1: 410-802-0501
 CELL PHONE 2:
 OFFICE PHONE:

LOT: 24	SUBDIVISION NAME: TRIADDELPHIA WOODS	DISTRICT: 3	PIN #: 312550
SITE PLAN			ZONE: ONE
SCALE: 1"=60'	BY: JEK	DATE: 9/27/06	JOB NUMBER: JC06-8993
			SHEET #: 1.0

PERMIT SET
 DATE: 09-28-06

REVISION:
 PERMIT NUMBERS
 POOL:
 ELECT:
 OTHER:

G:\RES\JOBS\18993-JC-KIRN\18993-JC-KIRN.dwg, 9/28/2006 10:19:37 AM