



# Building Permit Application

Howard County Maryland  
Department of Inspections, Licenses and Permits  
3430 Court House Drive  
Permits: 410-313-2455  
www.howardcountymd.gov

Date Received: 01/29/13

Permit No.: B13000350

Building Address: 2807 Bridleweath Ct  
 City: Woodbine State: Md Zip Code: 21797  
 Suite/Apt. # \_\_\_\_\_ SDP/WP/BA #: \_\_\_\_\_  
 Census Tract: \_\_\_\_\_ Subdivision: Belle Haven Estates  
 Section: \_\_\_\_\_ Area: \_\_\_\_\_ Lot: 22  
 Tax Map: 14 Parcel: 666 Grid: 20  
 Zoning: \_\_\_\_\_ Map Coordinates: \_\_\_\_\_ Lot Size: 1.10 Acres

Property Owner's Name: K Hovanian Homes  
 Address: 1802 Brightseat Rd  
 City: Lanham State: md Zip Code: 20785  
 Phone: \_\_\_\_\_ Fax: \_\_\_\_\_  
 Email: \_\_\_\_\_

Applicant's Name & Mailing Address, (if other than stated herein)  
 Applicant's Name: Jeremy Clancy  
 Address: Po Box 1253  
 City: Eldersburg State: md Zip Code: 21784  
 Phone: 443-240-1229 Fax: \_\_\_\_\_  
 Email: Jeremy.Clancy@AppliedAndApproved.com

Existing Use: SFD  
 Proposed Use: SFD w/ propane tank  
 Estimated Construction Cost: \$ 8000  
 Description of Work:  
Install 1000 gal in-ground propane tank  
 Occupant or Tenant: \_\_\_\_\_  
 Was tenant space previously occupied?  Yes  No  
 Contact Name: \_\_\_\_\_  
 Address: owner  
 City: \_\_\_\_\_ State: \_\_\_\_\_ Zip Code: \_\_\_\_\_  
 Phone: \_\_\_\_\_ Fax: \_\_\_\_\_  
 Email: \_\_\_\_\_

Contractor Company: Valley National Gas  
 Contact Person: William Gerwig  
 Address: 7201 Montevideo Rd  
 City: Jessup State: md Zip Code: 20794  
 License No.: 67793  
 Phone: 410-799-1114 Fax: \_\_\_\_\_  
 Email: \_\_\_\_\_

Engineer/Architect Company: \_\_\_\_\_  
 Responsible Design Prof.: \_\_\_\_\_  
 Address: Contractor  
 City: \_\_\_\_\_ State: \_\_\_\_\_ Zip Code: \_\_\_\_\_  
 Phone: \_\_\_\_\_ Fax: \_\_\_\_\_  
 Email: \_\_\_\_\_

Commercial Building Characteristics	Residential Building Characteristics	
Height:	<input type="checkbox"/> SF Dwelling <input type="checkbox"/> SF Townhouse	
No. of stories:	<b>Depth</b> <b>Width</b>	
Gross area, sq. ft./floor:	1 <sup>st</sup> floor:	
	2 <sup>nd</sup> floor:	
Area of construction (sq. ft.):	Basement:	
	<input type="checkbox"/> Finished Basement	
Use group:	<input type="checkbox"/> Unfinished Basement	
	<input type="checkbox"/> Crawl Space	
<b>Construction type:</b>	<input type="checkbox"/> Slab on Grade	
<input type="checkbox"/> Reinforced Concrete	No. of Bedrooms:	
<input type="checkbox"/> Structural Steel	<b>Multi-family Dwelling</b>	
<input type="checkbox"/> Masonry	No. of efficiency units:	
<input type="checkbox"/> Wood Frame	No. of 1 BR units:	
<input type="checkbox"/> State Certified Modular	No. of 2 BR units:	
	No. of 3 BR units:	
	Other Structure:	
	Dimensions:	
<input checked="" type="checkbox"/> <b>Roadside Tree Project Permit</b>	Footings:	
<input type="checkbox"/> Yes <input checked="" type="checkbox"/> No	Roof:	
<b>Roadside Tree Project Permit #</b>	<input type="checkbox"/> State Certified Modular	
	<input type="checkbox"/> Manufactured Home	

Utilities	
<b>Water Supply</b>	
<input type="checkbox"/> Public	
<input checked="" type="checkbox"/> Private	
<b>Sewage Disposal</b>	
<input type="checkbox"/> Public	
<input checked="" type="checkbox"/> Private	
Electric:	<input type="checkbox"/> Yes <input checked="" type="checkbox"/> No
Gas:	<input checked="" type="checkbox"/> Yes <input type="checkbox"/> No
<b>Heating System</b>	
<input type="checkbox"/> Electric	<input type="checkbox"/> Oil
<input type="checkbox"/> Natural Gas	<input type="checkbox"/> Propane Gas
<input type="checkbox"/> Other:	
<b>Sprinkler System:</b>	
<input type="checkbox"/> Yes	<input type="checkbox"/> No
Grading Permit Number:	
Building Shell Permit Number:	

THE UNDERSIGNED HEREBY CERTIFIES AND AGREES AS FOLLOWS: (1) THAT HE/SHE IS AUTHORIZED TO MAKE THIS APPLICATION; (2) THAT THE INFORMATION IS CORRECT; (3) THAT HE/SHE WILL COMPLY WITH ALL REGULATIONS OF HOWARD COUNTY WHICH ARE APPLICABLE THERETO; (4) THAT HE/SHE WILL PERFORM NO WORK ON THE ABOVE REFERENCED PROPERTY NOT SPECIFICALLY DESCRIBED IN THIS APPLICATION; (5) THAT HE/SHE GRANTS COUNTY OFFICIALS THE RIGHT TO ENTER ONTO THIS PROPERTY FOR THE PURPOSE OF INSPECTING THE WORK PERMITTED AND POSTING NOTICES.

Applicant's Signature: [Signature] Print Name: Jeremy Clancy  
 Email Address: Jeremy@AppliedAndApproved.com Date: 1/29/13  
 Title/Company: permits

**RECEIVED**  
 JAN 29 2013  
 LICENSES & PERMITS DIVISION

Checks Payable to: DIRECTOR OF FINANCE OF HOWARD COUNTY

**\*\*PLEASE WRITE IN FULLY LEGIBLE\*\***  
**FOR OFFICE USE ONLY**

AGENCY	DATE	SIGNATURE OF APPROVAL
State Highways		
Building Officials		
PSZA (Zoning)		
PSZA (Engineering)		
Health		<u>[Signature]</u>

Is Sediment Control approval required for issuance?  Yes  No  
 CONTINGENCY CONSTRUCTION START

DPZ GETBACK INFORMATION

Front: \_\_\_\_\_  
 Rear: \_\_\_\_\_  
 Side: \_\_\_\_\_  
 Side St.: \_\_\_\_\_

All minimum setbacks met?  Yes  No  
 Is Entrance Permit Required?  Yes  No  
 Historic District?  Yes  No  
 Lot Coverage for New Town Zone: \_\_\_\_\_  
 SDP/Red-line approval date: \_\_\_\_\_

Filing Fee	\$
Permit Fee	\$
Tech Fee	\$
Excise Tax	\$
PSFS	\$ <u>110</u>
Guaranty Fund	\$
Add'l per Fee	\$
Total Fees	\$
Sub-Total Paid	\$
Balance Due	\$ <u>3280</u>
Check	# <u>3280</u>

Distribution of Copies: White: Building Officials Green: PSZA,Zoning Yellow: PSZA,Engineering Pink: Health Gold: SHA

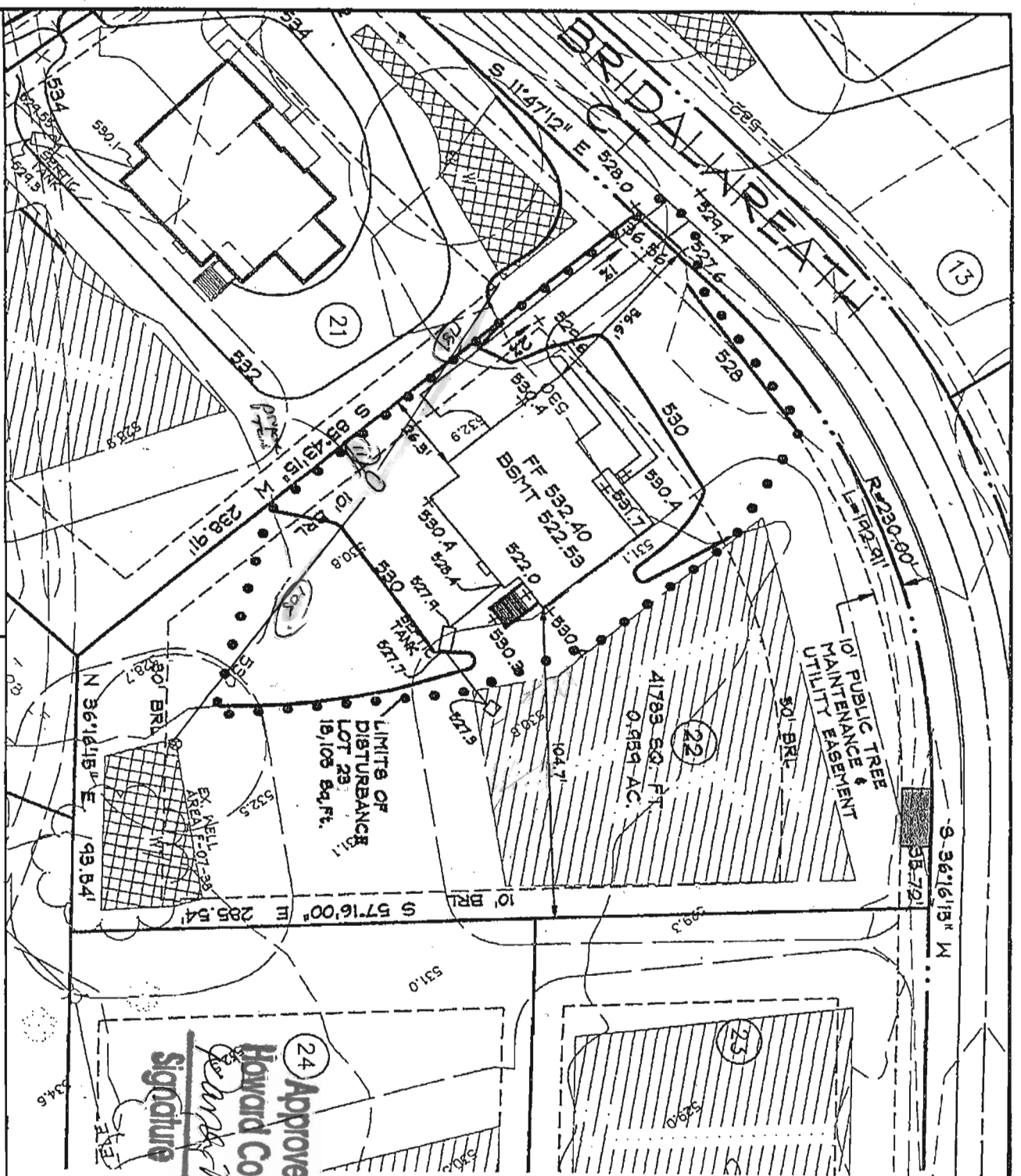

**BELLE HAVEN ESTATES**  
 3RD ELECTION DISTRICT HOWARD COUNTY, MD  
 TAX MAP 14, PARCEL 66

**LOT 22**  
 2807 BRIDALWREATH COURT  
 WOODBINE, MD 21797  
 PLOT PLAN  
 COUNTRY ELEVATION

**OWNER/BUILDER:**  
 K. HOVANNIAN HOMES  
 1802 Brightseat Road  
 Landover, Maryland 20785  
 (301) 663-6266

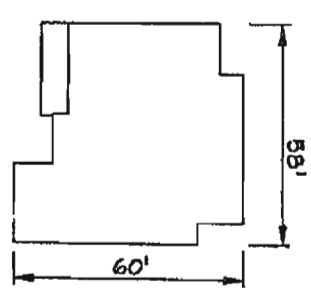

**LOT 22**  
**COLORADO**  
 COUNTRY ELEVATION

- GENERAL NOTES**
1. THE EXISTING WELL SHOWN ON THIS PLAN (HO-98-0678) HAS BEEN LOCATED BY DDC, PROFESSIONAL LAND SURVEYOR, AND IS ACCURATELY SHOWN.
  2. BASE SQUARE FOOTAGE OF HOUSE: 3,840 sq. ft.
  3. NUMBER OF BEDROOMS: 4
  4. INFORMATION SHOWN ON THIS PLAN BASED ON PLANS PREPARED BY DMW DATED 6/28/07. EXISTING TOPOGRAPHY BASED ON GRADING PLAN PREPARED BY DEMARIO DESIGN CONSULTANTS DATED 7/9/07 AND FIELD RUN TOPOGRAPHY PREPARED BY DDC INC IN JAN. 2012
  5. EJECTOR PUMP REQUIRED TO SEWER BASEMENT

**24 Approved Septic System Plan**  
**Howard County Health Department**  
*Cheryl P. Rowan*  
 Signature  
 8-14-13  
 Date  
 P 13 2003 50

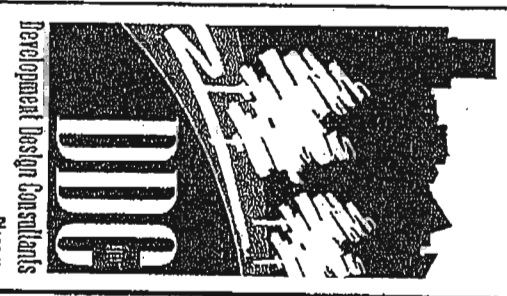

**Development Design Consultants**  
 Planners  
 Surveyors  
 Engineers  
 Landscape Architects

192 East Main Street  
 Westminster, MD 21157  
 410.386.0560  
 410.386.0564 (fax)  
 DDC@DDCinc.us  
 www.DDCinc.us

<b>DDC JOB#:</b>	06116.5
<b>DATE:</b>	10/16/12
<b>SCALE:</b>	1" = 80'
<b>DES. BY:</b>	BKC
<b>DRN. BY:</b>	BKCLJC
<b>CHK. BY:</b>	JLM



# Building Permit Application

Howard County Maryland  
Department of Inspections, Licenses and Permits  
3430 Court House Drive  
Permits: 410-313-2455  
www.howardcountymd.gov

OCT 19 2012

Date Received: \_\_\_\_\_  
LICENSES & PERMITS  
DIVISION

Permit No.: B12003501

Building Address: 2807 Bridleweath Ct.  
City: Woodbine State: MD Zip Code: 21797  
Suite/Apt. # \_\_\_\_\_ SDP/WP/BA #: \_\_\_\_\_  
Census Tract: \_\_\_\_\_ Subdivision: Belle Haven  
Section: \_\_\_\_\_ Area: \_\_\_\_\_ Lot: 22  
Tax Map: \_\_\_\_\_ Parcel: \_\_\_\_\_ Grid: \_\_\_\_\_  
Zoning: \_\_\_\_\_ Map Coordinates: \_\_\_\_\_ Lot Size: \_\_\_\_\_

Property Owner's Name: Belle Haven Bldg LLC  
Address: 10751 Falls Rd, Ste 405  
City: Lentoville State: MD Zip Code: 21093  
Phone: \_\_\_\_\_ Fax: \_\_\_\_\_  
Email: \_\_\_\_\_

Applicant's Name & Mailing Address, (if other than stated herein)  
Applicant's Name: Vicky Meyer  
Address: 1602 Pinnacle Rd  
City: Towson State: MD Zip Code: 21286  
Phone: 410-296-6900 Fax: 410-296-7992  
Email: \_\_\_\_\_

Existing Use: Vacant lot  
Proposed Use: construct new house  
Estimated Construction Cost: \$ 250,000 Size: \_\_\_\_\_  
(County Elev.) Colorado, 3 cm entry garage  
Description of Work: Ext. Fam. RM w/FP, Morning RM, Ext. Library, 4 BR, 3 1/2 Bathrooms

Contractor Company: K. HOVNANIAN HOMES  
Contact Person: Charles Willett  
Address: 1802 Brightseat Rd.  
City: Lanover State: MD Zip Code: 20785  
License No.: 3149  
Phone: 301-772-8900 Fax: \_\_\_\_\_  
Email: \_\_\_\_\_

Occupant or Tenant: \_\_\_\_\_  
Was tenant space previously occupied?  Yes  No  
Contact Name: \_\_\_\_\_  
Address: \_\_\_\_\_  
City: \_\_\_\_\_ State: \_\_\_\_\_ Zip Code: \_\_\_\_\_  
Phone: \_\_\_\_\_ Fax: \_\_\_\_\_  
Email: \_\_\_\_\_

Engineer/Architect Company: ADC  
Responsible Design Prof.: BMAN  
Address: 192 E. Main St.  
City: Westminster State: MD Zip Code: 21157  
Phone: 410-3860560 Fax: \_\_\_\_\_  
Email: \_\_\_\_\_

Commercial Building Characteristics	Residential Building Characteristics	
Height:	<input checked="" type="checkbox"/> SF Dwelling <input type="checkbox"/> SF Townhouse	
No. of stories:	Depth	Width
Gross area, sq. ft./floor:	1 <sup>st</sup> floor:	
	2 <sup>nd</sup> floor:	
Area of construction (sq. ft.):	Basement:	
	<input checked="" type="checkbox"/> Finished Basement	
Use group:	<input type="checkbox"/> Unfinished Basement	
	<input type="checkbox"/> Crawl Space	
Construction type:	<input type="checkbox"/> Slab on Grade	
<input type="checkbox"/> Reinforced Concrete	No. of Bedrooms:	
<input type="checkbox"/> Structural Steel	Multi-family Dwelling	
<input type="checkbox"/> Masonry	No. of efficiency units:	
<input type="checkbox"/> Wood Frame	No. of 1 BR units:	
<input type="checkbox"/> State Certified Modular	No. of 2 BR units:	
	No. of 3 BR units:	
	Other Structure:	
	Dimensions:	
<input checked="" type="checkbox"/> Roadside Tree Project Permit	Footings:	
<input type="checkbox"/> Yes <input checked="" type="checkbox"/> No	Roof:	
Roadside Tree Project Permit #	<input type="checkbox"/> State Certified Modular	
	<input type="checkbox"/> Manufactured Home	

Utilities	
<u>Water Supply</u>	
<input type="checkbox"/> Public	
<input checked="" type="checkbox"/> Private	
<u>Sewage Disposal</u>	
<input type="checkbox"/> Public	
<input checked="" type="checkbox"/> Private	
Electric: <input checked="" type="checkbox"/> Yes <input type="checkbox"/> No	
Gas: <input checked="" type="checkbox"/> Yes <input type="checkbox"/> No	
<u>Heating System</u>	
<input type="checkbox"/> Electric <input type="checkbox"/> Oil	
<input checked="" type="checkbox"/> Natural Gas <input type="checkbox"/> Propane Gas	
<input type="checkbox"/> Other:	
<u>Sprinkler System:</u>	
<input checked="" type="checkbox"/> Yes <input type="checkbox"/> No	
Grading Permit Number: <u>#G12000289</u>	
Building Shell Permit Number: _____	

THE UNDERSIGNED HEREBY CERTIFIES AND AGREES AS FOLLOWS: (1) THAT HE/SHE IS AUTHORIZED TO MAKE THIS APPLICATION; (2) THAT THE INFORMATION IS CORRECT; (3) THAT HE/SHE WILL COMPLY WITH ALL REGULATIONS OF HOWARD COUNTY WHICH ARE APPLICABLE THERETO; (4) THAT HE/SHE WILL PERFORM NO WORK ON THE ABOVE REFERENCED PROPERTY NOT SPECIFICALLY DESCRIBED IN THIS APPLICATION; (5) THAT HE/SHE GRANTS COUNTY OFFICIALS THE RIGHT TO ENTER ONTO THIS PROPERTY FOR THE PURPOSE OF INSPECTING THE WORK PERMITTED AND POSTING NOTICES.

Applicant's Signature: V. Meyer Print Name: Vicky Meyer  
Date: Oct, 19, 2012  
Email Address: \_\_\_\_\_  
Title/Company: Agent

Checks Payable to: DIRECTOR OF FINANCE OF HOWARD COUNTY  
\*\*PLEASE WRITE NEATLY & LEGIBLY\*\*

FOR OFFICE USE ONLY

AGENCY	DATE	SIGNATURE OF APPROVAL
<input checked="" type="checkbox"/> State Highways		
<input checked="" type="checkbox"/> Building Officials		
<input checked="" type="checkbox"/> PSZA (Zoning)		
<input checked="" type="checkbox"/> PSZA (Engineering)	<u>11-5-12</u>	<u>Bernard</u>
<input checked="" type="checkbox"/> Health		

Is Sediment Control approval required for issuance?  Yes  No  
 CONTINGENCY CONSTRUCTION START

DPZ SETBACK INFORMATION	
Front:	
Rear:	
Side:	
Side St.:	
All minimum setbacks met?	<input type="checkbox"/> Yes <input type="checkbox"/> No
Is Entrance Permit Required?	<input type="checkbox"/> Yes <input type="checkbox"/> No
Historic District?	<input type="checkbox"/> Yes <input type="checkbox"/> No
Lot Coverage for New Town Zone:	
SDP/Red-line approval date:	

Filing Fee	\$ 100.00
Permit Fee	\$
Tech Fee	\$
Excise Tax	\$
PSFS	\$
Guaranty Fund	\$ 50.00
Add'l per Fee	\$
Total Fees	\$
Sub-Total Paid	\$
Balance Due	\$
Check	# <u>00003643</u>

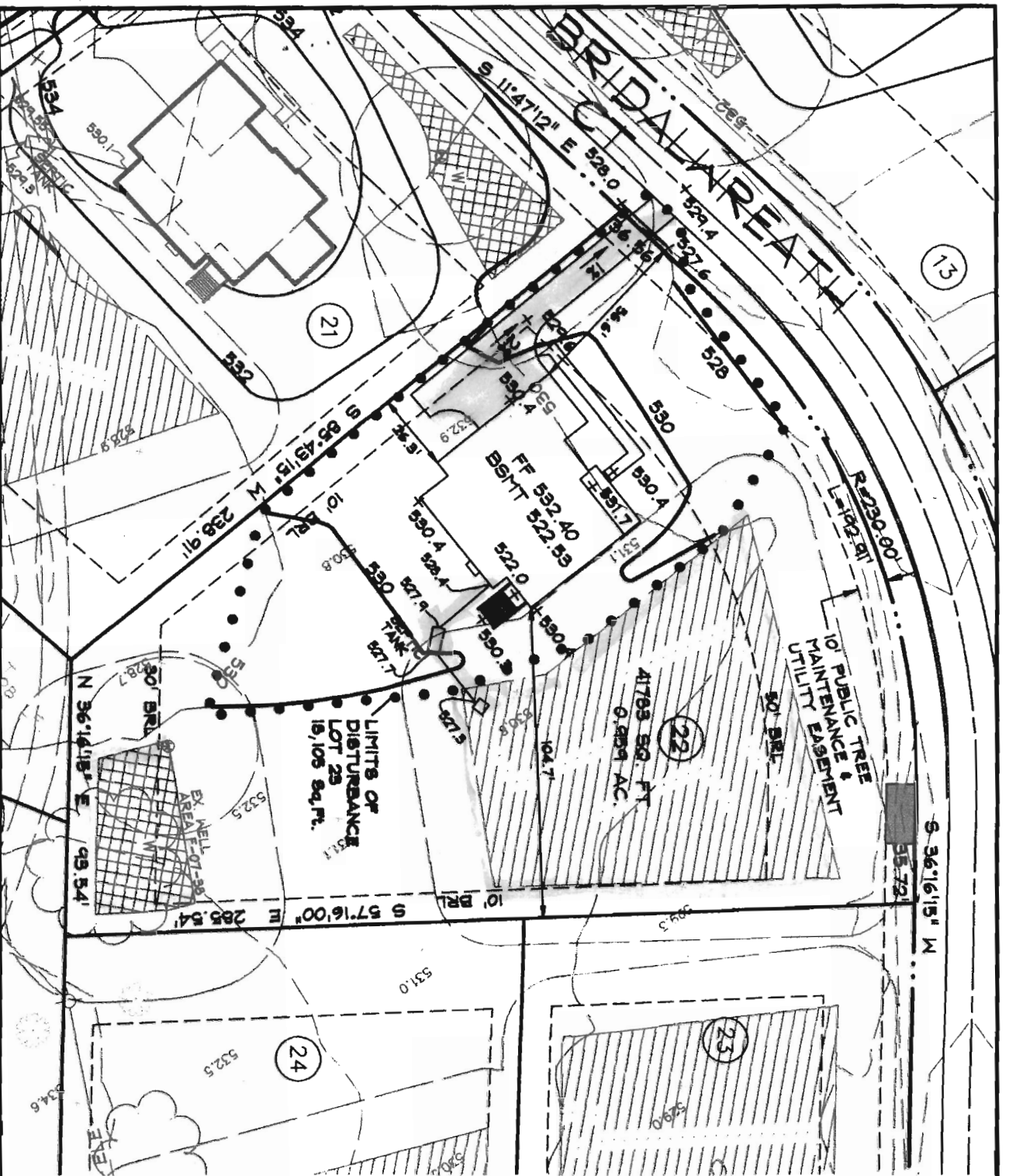

BELLE HAVEN ESTATES  
 3rd ELECTION DISTRICT HOWARD COUNTY, MD  
 TAX MAP 14, PARCEL 66

LOT 22  
 2807 BRIDALWREATH COURT  
 WOODBINE, MD 21797  
 PLOT PLAN  
 COUNTRY ELEVATION

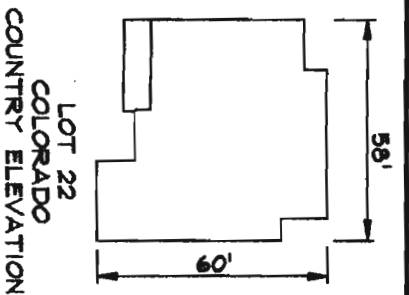

- GENERAL NOTES**
1. THE EXISTING WELL SHOWN ON THIS PLAN (HO-95-0575) HAS BEEN LOCATED BY DDC, PROFESSIONAL LAND SURVEYOR, AND IS ACCURATELY SHOWN.
  2. BASE SQUARE FOOTAGE OF HOUSE: 3,540 sq. ft. NUMBER OF BEDROOMS: 4
  3. INFORMATION SHOWN ON THIS PLAN BASED ON PLANS PREPARED BY DTM DATED 6/25/07. EXISTING TOPOGRAPHY BASED ON GRADING PLAN PREPARED BY DENARIO DESIGN CONSULTANTS DATED 7/9/07 AND FIELD RUN TOPOGRAPHY PREPARED BY DDC INC IN JAN. 2012
  4. EJECTOR PUMP REQUIRED TO SEWER BASEMENT

**Approved Septic System Plan**  
**Howard County Health Department**  
*Sam Board*  
 Signature 11-5-12  
 Date 11-5-12



Development Design Consultants  
 Planners  
 Surveyors  
 Engineers  
 Landscape Architects  
 192 East Main Street  
 Westminster, MD 21157  
 410.386.0560  
 410.386.0564 (Fax)  
 DDC@DDCinc.us  
 www.DDCinc.us

DDC JOB#:	06116.5
DATE:	10/16/12
SCALE:	1" = 50'
DES. BY:	BKC
DRN. BY:	BKC/LJC
CHK. BY:	JLM

OWNER/BUILDER:  
 K. HOVNANIAN HOMES  
 1802 Brightseat Road  
 Landover, Maryland 20795  
 (301) 683-6268