

APPLICATION

PERCOLATION TESTING

A 505726

NOT ON FINAL

P _____

HOWARD COUNTY HEALTH DEPARTMENT
BUREAU OF ENVIRONMENTAL HEALTH
3525-H ELLICOTT MILLS DRIVE/ELLICOTT CITY, MARYLAND 21043
TELEPHONE: 313-2640

*PLAT
Dylan
12/27/95*

DISTRICT 4

DATE March 6, 1995

TO: THE COUNTY HEALTH OFFICER
ELLICOTT CITY, MARYLAND

I HEREBY APPLY FOR THE NECESSARY TEST PRIOR TO APPLICATION FOR PERMIT TO CONSTRUCT (OR RECONSTRUCT) A SEWAGE DISPOSAL SYSTEM.

PROPERTY OWNER Oak Hill Properties, L.L.C.

ADDRESS 11501 Huff Court, North Bethesda, MD 20895 PHONE 301 816 9433

AGENT OR PROSPECTIVE BUYER Oak Hill Properties, L.L.C./ c/o Ralph E. Bice, III

ADDRESS Same as Above PHONE Same As Above

PROPERTY LOCATION:

SUBDIVISION Berkshire Estates LOT NO. ~~46 54~~ 34

ROAD AND DESCRIPTION Property is located on the Northeast Side of the intersection of Route 144 and Old Frederick Road. (14772 Carriage Mill Drive)

TAX MAP 8 PARCEL # 158 & 79

*PERMIT SIGNED
AND RETURNED 10-28-99
Serial # 4310/20894*

SIZE OF LOT Average size equals 60,000Sq. Feet TYPE BLDG. Single Family Detached - 4 BDR
(SINGLE FAMILY DWELLING OR COMMERCIAL)

THE SYSTEM INSTALLED UNDER THIS APPLICATION IS ACCEPTABLE ONLY UNTIL PUBLIC FACILITIES BECOME AVAILABLE. I FULLY UNDERSTAND THE FEE CONNECTED WITH THE FILING OF THIS PERC TEST APPLICATION IS NON-REFUNDABLE UNDER ANY CIRCUMSTANCES. I ALSO AGREE TO

COMPLY WITH ALL M.O.S.H.A. REQUIREMENTS IN TESTING THIS LOT. *Ralph E. Bice, III*
(SIGNATURE OF APPLICANT)
Ralph E. Bice, III

APPROVED BY _____ FOR _____ DATE _____

DISAPPROVED BY _____ FOR _____ DATE _____

HOLD PENDING FURTHER TESTS _____

REASONS FOR REJECTION OR HOLDING _____

PERCOLATION TEST PLAT/PRELIMINARY PLAT - TITLE OR I.D. # _____ DATE _____

SITE DEVELOPMENT PLAN/FINAL PLAT - TITLE OR I.D. # _____ DATE _____

THIS IS NOT A PERMIT

A 50572 G
COUNTY #

SOIL PROFILE
828

TOPSOIL
MED BROWN
CLAY LOAM

STRATIFIED
RED/YELLOW
SILT LOAM

827
TOPSOIL

DARK
BROWN
CLAY LOAM

MED BROWN
CLAY LOAM

MIXED
SILT
LOAM

828

OK
SIMILAR
TO
827

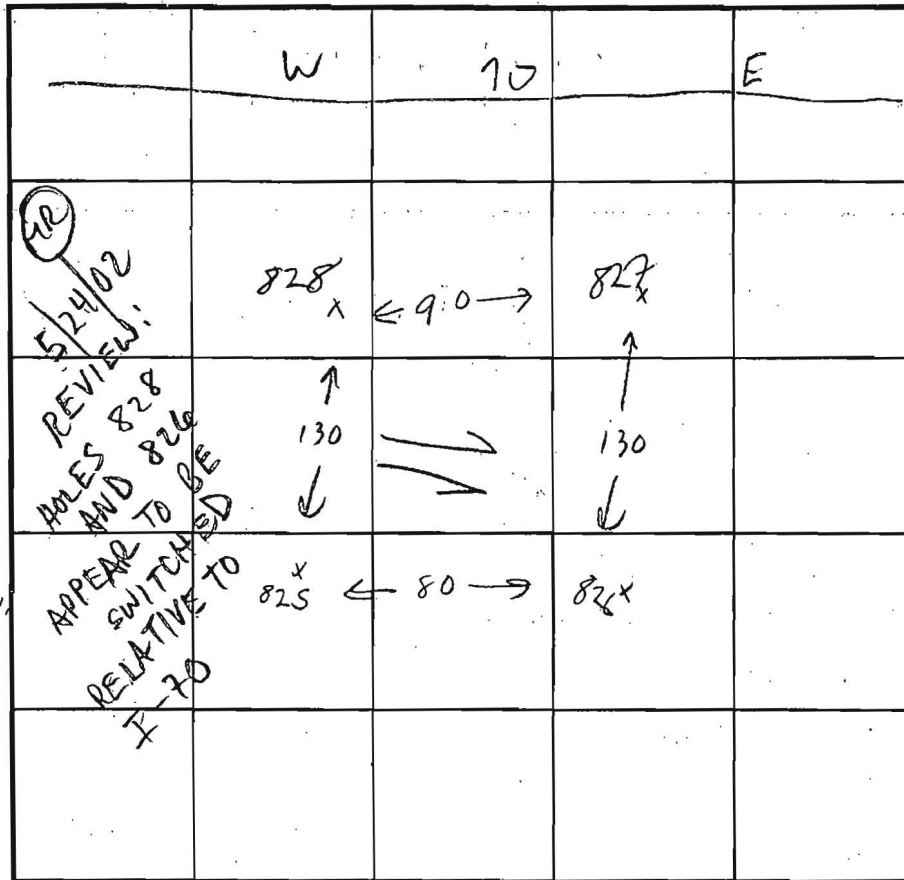

SOIL PROFILE

825
TOPSOIL
MED BROWN
CL

ORANGE

MIXED
SILT
LOAM

INDICATE NORTH - NAME ADJOINING ROADWAY AS BASE LINE.

DATE	TEST NO.	DEPTH	PRE-WET		TEST - 1" DROP		TIME
			START	STOP	START	STOP	
	825	8	3:09	3:12	3:12	3:16	4 MW
		5	3:09 ³⁰	3:12	3:12	3:15	3 MW
	VISUAL 826						
	827	6	3:22	3:55	3:23	3:24	1 MW
	REPOUR	6	3:25	3:26 ³⁰	3:26 ³⁰	3:28	1.5 MW
	REPOUR	6	3:30	3:33	OK		3 MW
	828	VISUAL	OK				

REMARKS

TYPE OF SOIL

TESTED BY GLEN SAVAGE

ALSO PRESENT GLEN KETTERMAN

TRENCH DESIGN DATA: AVERAGE PERCOLATION TIME

3

TRENCH WIDTH

3

INLET DEPTH

3

MAXIMUM BOTTOM DEPTH

5

SQ. FT/BEDROOM

180

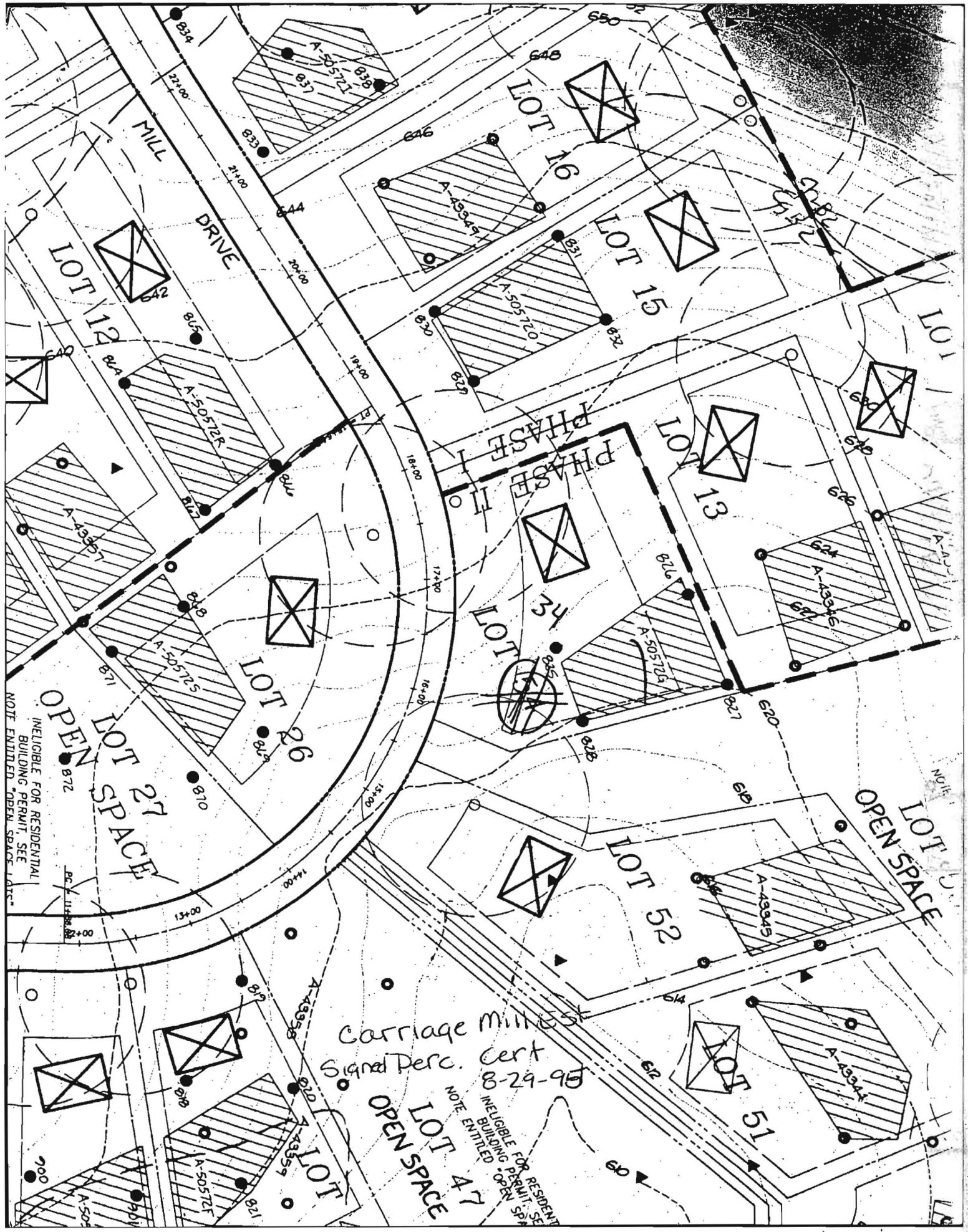

INELIGIBLE FOR RESIDENTIAL BUILDING PERMIT. SEE NOTE ENTITLED "OPEN SPACE LOTS"

Carriage Mill St
Signal Perc. Cert
8-29-98

NOTE: INELIGIBLE FOR RESIDENTIAL BUILDING PERMIT. SEE NOTE ENTITLED "OPEN SPACE LOTS"

NOTE