



# Building Permit Application

Howard County Maryland  
Department of Inspections, Licenses and Permits  
3430 Court House Drive  
Permits: 410-313-2455  
[www.howardcountymd.gov](http://www.howardcountymd.gov)

Date Received: \_\_\_\_\_

Permit No.: B140062

Building Address: 10331 Cattail River Dr  
 City: Woodbine State: md Zip Code: 21797  
 Suite/Apt. # \_\_\_\_\_ SDP/WP/BA #: \_\_\_\_\_  
 Census Tract: \_\_\_\_\_ Subdivision: The Chase @ Stony Brook  
 Section: \_\_\_\_\_ Area: \_\_\_\_\_ Lot: 6  
 Tax Map: 7 Parcel: 133 Grid: 17  
 Zoning: \_\_\_\_\_ Map Coordinates: \_\_\_\_\_ Lot Size: 1.11A

Existing Use: SFD  
 Proposed Use: SFD w/ propane tank  
 Estimated Construction Cost: \$ 6000  
 Description of Work:  
install 500 gallon in-ground propane tank

Occupant or Tenant: \_\_\_\_\_

Was tenant space previously occupied?  Yes  No

Contact Name: \_\_\_\_\_  
 Address: Contractor  
 City: \_\_\_\_\_ State: \_\_\_\_\_ Zip Code: \_\_\_\_\_  
 Phone: \_\_\_\_\_ Fax: \_\_\_\_\_  
 Email: \_\_\_\_\_

Property Owner's Name: Jimmy + Hetal Patel  
 Address: 4721 Ridge Rd  
 City: Nottingham State: md Zip Code: 21236  
 Phone: \_\_\_\_\_ Fax: \_\_\_\_\_  
 Email: \_\_\_\_\_

Applicant's Name & Mailing Address, (If other than stated herein)  
 Applicant's Name: Jeremy Cranch  
 Address: PO Box 1253  
 City: Eldersburg State: md Zip Code: 21784  
 Phone: 443-340-1229 Fax: \_\_\_\_\_  
 Email: Jeremy@AppliedandApproved.com

Contractor Company: Valley National Gas  
 Contact Person: William Gerwig  
 Address: 7201 Montevideo Rd  
 City: Jessup State: md Zip Code: 20794  
 License No.: 607793  
 Phone: 410-799-1114 Fax: \_\_\_\_\_  
 Email: J

Engineer/Architect Company: \_\_\_\_\_  
 Responsible Design Prof.: \_\_\_\_\_  
 Address: Contractor  
 City: \_\_\_\_\_ State: \_\_\_\_\_ Zip Code: \_\_\_\_\_  
 Phone: \_\_\_\_\_ Fax: \_\_\_\_\_  
 Email: \_\_\_\_\_

Commercial Building Characteristics	Residential Building Characteristics	
Height:	<input type="checkbox"/> SF Dwelling <input type="checkbox"/> SF Townhouse	
No. of stories:	<b>Depth</b>	<b>Width</b>
Gross area, sq. ft./floor:	1 <sup>st</sup> floor:	
	2 <sup>nd</sup> floor:	
Area of construction (sq. ft.):	Basement:	
	<input type="checkbox"/> Finished Basement	
Use group:	<input type="checkbox"/> Unfinished Basement	
	<input type="checkbox"/> Crawl Space	
<b>Construction type:</b>	<input type="checkbox"/> Slab on Grade	
<input type="checkbox"/> Reinforced Concrete	No. of Bedrooms:	
<input type="checkbox"/> Structural Steel	<b>Multi-family Dwelling</b>	
<input type="checkbox"/> Masonry	No. of efficiency units:	
<input type="checkbox"/> Wood Frame	No. of 1 BR units:	
<input type="checkbox"/> State Certified Modular	No. of 2 BR units:	
	No. of 3 BR units:	
	Other Structure:	
	Dimensions:	
<b>&gt; Roadside Tree Project Permit</b>	Footings:	
<input type="checkbox"/> Yes <input checked="" type="checkbox"/> No	Roof:	
Roadside Tree Project Permit #	<input type="checkbox"/> State Certified Modular	
	<input type="checkbox"/> Manufactured Home	

Utilities	
<b>Water Supply</b>	
<input type="checkbox"/> Public	
<input checked="" type="checkbox"/> Private	
<b>Sewage Disposal</b>	
<input type="checkbox"/> Public	
<input checked="" type="checkbox"/> Private	
Electric: <input type="checkbox"/> Yes <input type="checkbox"/> No	
Gas: <input type="checkbox"/> Yes <input type="checkbox"/> No	
<b>Heating System</b>	
<input type="checkbox"/> Electric <input type="checkbox"/> Oil	
<input type="checkbox"/> Natural Gas <input type="checkbox"/> Propane Gas	
<input type="checkbox"/> Other:	
<b>Sprinkler System:</b>	
<input type="checkbox"/> Yes <input type="checkbox"/> No	
Grading Permit Number:	
Building Shell Permit Number:	

THE UNDERSIGNED HEREBY CERTIFIES AND AGREES AS FOLLOWS: (1) THAT HE/SHE IS AUTHORIZED TO MAKE THIS APPLICATION; (2) THAT THE INFORMATION IS CORRECT; (3) THAT HE/SHE WILL COMPLY WITH ALL REGULATIONS OF HOWARD COUNTY WHICH ARE APPLICABLE THERETO; (4) THAT HE/SHE WILL PERFORM NO WORK ON THE ABOVE REFERENCED PROPERTY NOT SPECIFICALLY DESCRIBED IN THIS APPLICATION; (5) THAT HE/SHE GRANTS HOWARD COUNTY OFFICIALS THE RIGHT TO ENTER ONTO THIS PROPERTY FOR THE PURPOSE OF INSPECTING THE WORK PERMITTED AND POSTING NOTICES.

Applicant's Signature: \_\_\_\_\_  
 Print Name: Jeremy Cranch  
 Email Address: Jeremy@AppliedandApproved.com  
 Title/Company: Permits  
 Date: 1/14/14  
 JAN 15 2014

Checks Payable to: DIRECTOR OF FINANCE OF HOWARD COUNTY  
 \*\*PLEASE WRITE NEATLY & LEGIBLY\*\*  
 -FOR OFFICE USE ONLY-

AGENCY	DATE	SIGNATURE OF APPROVAL
State Highways		
Building Officials		
PSZA (Zoning)		
PSZA (Engineering)		
Health	<u>2/3/14</u>	<u>Andrew Spent</u>

Is Sediment Control approval required for issuance?  Yes  No  
 CONTINGENCY CONSTRUCTION START

DPZ SETBACK INFORMATION	
Front:	
Rear:	
Side:	
Side St.:	
All minimum setbacks met?	<input type="checkbox"/> Yes <input type="checkbox"/> No
Is Entrance Permit Required?	<input type="checkbox"/> Yes <input type="checkbox"/> No
Historic District?	<input type="checkbox"/> Yes <input type="checkbox"/> No
Lot Coverage for New Town Zone:	
SDP/Red-line approval date:	

Filing Fee	\$ <u>110.00</u>
Permit Fee	\$
Tech Fee	\$
Excise Tax	\$
PSFS	\$
Guaranty Fund	\$
Add'l per Fee	\$
Total Fees	\$
Sub- Total Paid	\$
Balance Due	\$ <u>3029</u>
Check	# <u>3029</u>

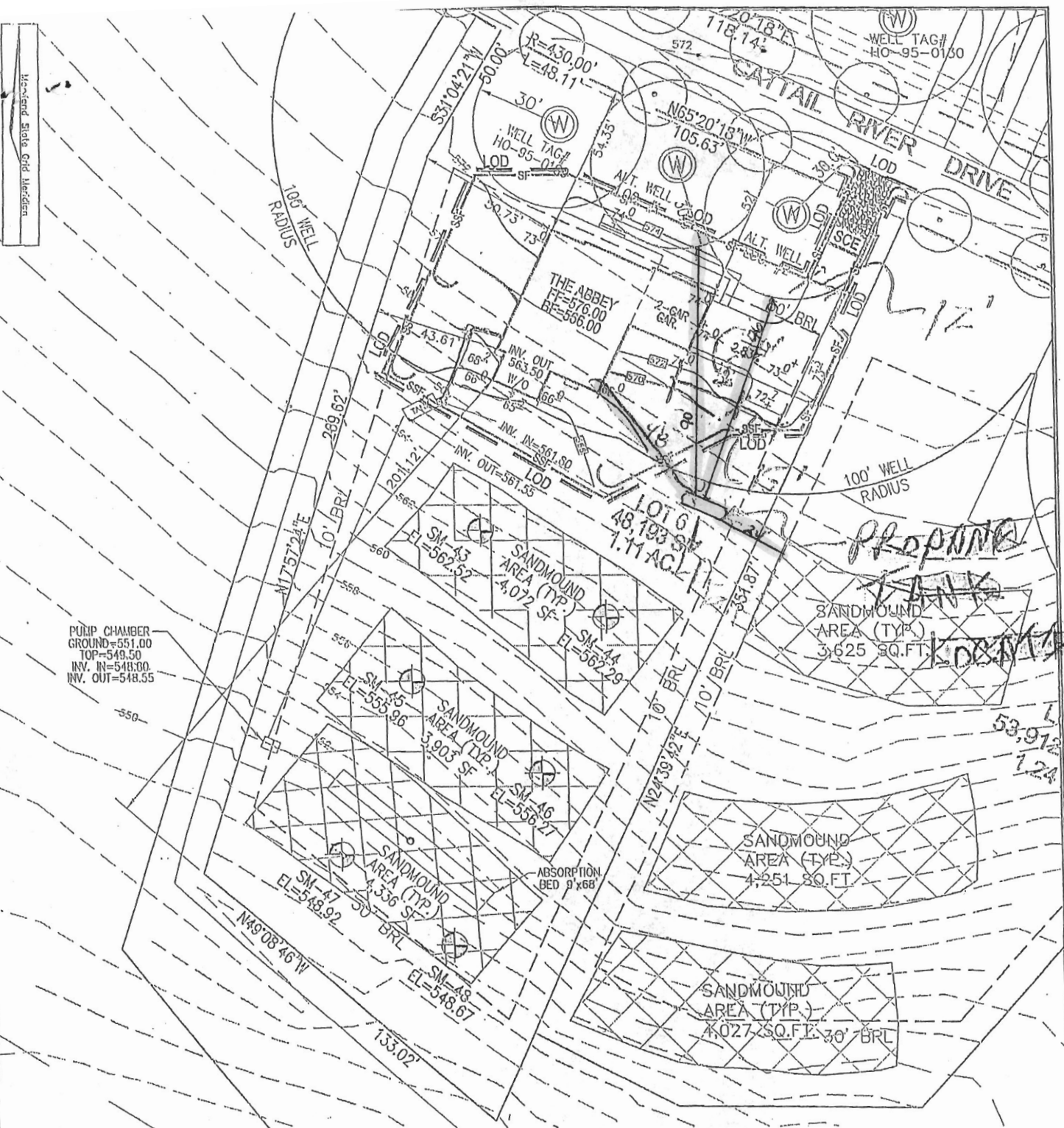

PUMP CHAMBER  
GROUND=551.00  
TOP=549.50  
INV. IN=548.00  
INV. OUT=548.55

**SCALE**  
1"=50'

⊕ DENOTES A PASSED PERC TEST HOLE

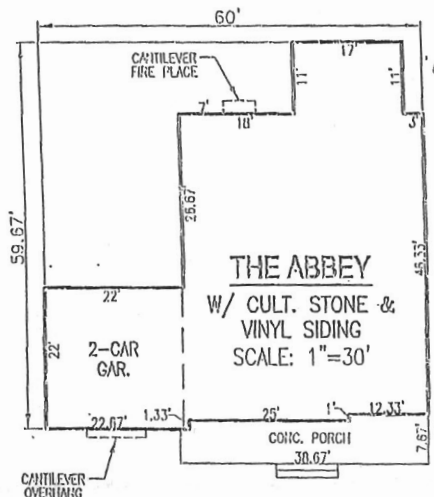

*\* Proposed location of tank OK. AG 2/3/14 Permit # B14000162 ERDER*

THE EXISTING WELL SHOWN ON LOT 6 TAG NO. 95-0109 HAS BEEN FIELD LOCATED BY ROBERT H. VOGEL ENGINEERING, INC., AND IS ACCURATELY SHOWN.

BUILDING OF LOT 6 FLOOR AREAS:  
BASEMENT FLOOR AREA: 1890  
FIRST FLOOR AREA: 1930  
SECOND FLOOR AREA: 2170

NOTE: STORMWATER MANAGEMENT FOR THIS LOT IS PROVIDED BY AN EXISTING EXTENDED DETENTION FACILITY UNDER F-05-170

BUILDING PERMIT NO. \_\_\_\_\_

SCALE: AS SHOWN  
DRAWN BY: JMR  
CHECKED BY: RHM  
DATE: JULY 2013  
PROJECT #: 06-34  
SHEET#: 1 OF 1

**PLOT PLAN**  
**THE CHASE AT STONEY BROOK**  
**LOT 6**  
REF: F-05-170  
TAX MAP 7 PARCEL 133  
BLOCK 17  
4TH ELECTION DISTRICT  
HOWARD COUNTY, MARYLAND

**ADDRESS**  
16331 CATTAIL RIVER DR.  
WOODBINE, MD 21797  
GP: 07-69

**OWNER**  
TRINITY QUALITY HOMES INC.  
3675 PARK AVENUE, SUITE 301  
ELLCOTT CITY, MARYLAND 21043  
(410) 480-0023

**ROBERT H. VOGEL ENGINEERING, INC.**  
ENGINEERS • SURVEYORS • PLANNERS  
8407 MAIN STREET ELLICOTT CITY, MD 21043  
TEL: 410.461.7666 FAX: 410.461.8961



*Proposed Tank Location*

PUMP CHAMBER  
GROUND=551.00  
TOP=549.50  
INV. IN=548.50  
INV. OUT=548.55

**SCALE**  
1"=50'

⊕ DENOTES A PASSED PERC TEST HOLE

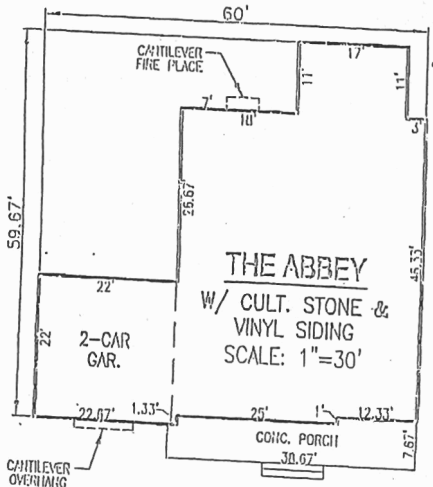

*\* Proposed location of tank OK.  
AG 2/3/14  
Permit # B14000162  
ERDER*

THE EXISTING WELL SHOWN ON LOT 6 TAG NO. 95-0109 HAS BEEN FIELD LOCATED BY ROBERT H. VOGEL ENGINEERING, INC., AND IS ACCURATELY SHOWN.

BUILDING OF LOT 6 FLOOR AREAS:

BASEMENT FLOOR AREA:	1890
FIRST FLOOR AREA:	1930
SECOND FLOOR AREA:	2170

NOTE: STORMWATER MANAGEMENT FOR THIS LOT IS PROVIDED BY AN EXISTING EXTENDED DETENTION FACILITY UNDER F-05-170