



Building Permit Application

Howard County Maryland
Department of Inspections, Licenses and Permits
3430 Court House Drive
Permits: 410-313-2455
www.howardcountymd.gov

Date Received: 3-7-14

Permit No.: B14000636

Building Address: 6780 Norris Ln
 City: EikRidge State: MD Zip Code: 21075
 Suite/Apt. #: _____ SDP/WP/BA #: _____
 Census Tract: 2012 Subdivision: 0000
 Section: _____ Area: _____ Lot: Par 2
 Tax Map: 0031 Parcel: 0816 Grid: 0012
 Zoning: _____ Map Coordinates: _____ Lot Size: 1.53AC

Property Owner's Name: Grisman, Timothy
 Address: 6780 Norris Ln
 City: EikRidge State: MD Zip Code: 21075
 Phone: _____ Fax: _____
 Email: _____

Applicant's Name & Mailing Address, (If other than stated herein)
 Applicant's Name: _____
 Address: _____
 City: _____ State: _____ Zip Code: _____
 Phone: _____ Fax: _____
 Email: _____

Existing Use: SFD
 Proposed Use: Same with tank
 Estimated Construction Cost: \$ 1000.00
 Description of Work: Install (1) 1000 GP Propane Tank And Run line TO House
 Occupant or Tenant: OWNER

Contractor Company: Michel Welding & Mec. Rep
 Contact Person: Robert J Michel
 Address: 2518 Green Rd
 City: Baldwin State: MD Zip Code: 21013
 License No.: 73061
 Phone: 410 692 5416 Fax: _____
 Email: MichelWelding@gmail.com

Was tenant space previously occupied? Yes No
 Contact Name: _____
 Address: _____
 City: _____ State: _____ Zip Code: _____
 Phone: _____ Fax: _____
 Email: _____

Engineer/Architect Company: _____
 Responsible Design Prof.: _____
 Address: _____
 City: _____ State: _____ Zip Code: _____
 Phone: _____ Fax: _____
 Email: _____

Commercial Building Characteristics	Residential Building Characteristics	
Height:	<input type="checkbox"/> SF Dwelling <input type="checkbox"/> SF Townhouse	
No. of stories:	Depth	Width
Gross area, sq. ft./floor:	1 st floor:	
	2 nd floor:	
Area of construction (sq. ft.):	Basement:	
	<input type="checkbox"/> Finished Basement	
Use group:	<input type="checkbox"/> Unfinished Basement	
	<input type="checkbox"/> Craw Space	
Construction type:	<input type="checkbox"/> Slab on Grade	
<input type="checkbox"/> Reinforced Concrete	No. of Bedrooms:	
<input type="checkbox"/> Structural Steel	Multi-family Dwelling	
<input type="checkbox"/> Masonry	No. of efficiency units:	
<input type="checkbox"/> Wood Frame	No. of 1 BR units:	
<input type="checkbox"/> State Certified Modular	No. of 2 BR units:	
	No. of 3 BR units:	
	Other Structure:	
	Dimensions:	
> Roadside Tree Project Permit	Footings:	
<input type="checkbox"/> Yes <input checked="" type="checkbox"/> No	Roof:	
Roadside Tree Project Permit #	<input type="checkbox"/> State Certified Modular	
	<input type="checkbox"/> Manufactured Home	

Utilities	
Water Supply	
<input type="checkbox"/> Public	
<input checked="" type="checkbox"/> Private	
Sewage Disposal	
<input type="checkbox"/> Public	
<input checked="" type="checkbox"/> Private	
Electric: <input type="checkbox"/> Yes <input type="checkbox"/> No	
Gas: <input type="checkbox"/> Yes <input type="checkbox"/> No	
Heating System	
<input type="checkbox"/> Electric <input type="checkbox"/> Oil	
<input type="checkbox"/> Natural Gas <input checked="" type="checkbox"/> Propane Gas	
<input type="checkbox"/> Other:	
Sprinkler System:	
<input type="checkbox"/> Yes <input type="checkbox"/> No	
Grading Permit Number:	
Building Shell Permit Number:	

THE UNDERSIGNED HEREBY CERTIFIES AND AGREES AS FOLLOWS: (1) THAT HE/SHE IS AUTHORIZED TO MAKE THIS APPLICATION; (2) THAT THE INFORMATION IS CORRECT, (3) THAT HE/SHE WILL COMPLY WITH ALL REGULATIONS OF HOWARD COUNTY WHICH ARE APPLICABLE THERETO; (4) THAT HE/SHE WILL PERFORM NO WORK ON THE ABOVE REFERENCED PROPERTY NOT SPECIFICALLY DESCRIBED IN THIS APPLICATION; (5) THAT HE/SHE GRANTS COUNTY OFFICIALS THE RIGHT TO ENTER ONTO THIS PROPERTY FOR THE PURPOSE OF INSPECTING THE WORK PERMITTED AND POSTING NOTICES.

Applicant's Signature: Robert J Michel Print Name: ROBERT J MICHEL SR
 Date: 3/7/14
 Email Address: _____
 Title/Company: Owner - Michel Welding & Mec. Rep.

Checks Payable to: DIRECTOR OF FINANCE OF HOWARD COUNTY
 PLEASE WRITE NEATLY & LEGIBLY
 -FOR OFFICE USE ONLY-

AGENCY	DATE	SIGNATURE OF APPROVAL
State Highways		
Building Officials		
PSZA (Zoning)		
PSZA (Engineering)		
Health	<u>3/13/14</u>	<u>[Signature]</u>

Is Sediment Control approval required for issuance? Yes No
 CONTINGENCY CONSTRUCTION START

DPZ SETBACK INFORMATION	
Front:	
Rear:	
Side:	
Side St.:	
All minimum setbacks met?	<input type="checkbox"/> Yes <input type="checkbox"/> No
Is Entrance Permit Required?	<input type="checkbox"/> Yes <input type="checkbox"/> No
Historic District?	<input type="checkbox"/> Yes <input type="checkbox"/> No
Lot Coverage for New Town Zone:	
SDP/Red-line approval date:	

Filing Fee	\$
Permit Fee	\$
Tech Fee	\$
Excise Tax	\$
PSFS	\$
Guaranty Fund	\$
Add'l per Fee	\$
Total Fees	\$
Sub-Total Paid	\$
Balance Due	\$
Check	# <u>13199</u>

Distribution of Copies: White: Building Officials Green: PSZA,Zoning Yellow: PSZA,Engineering Pink: Health Gold: SHA

mail to contractor

6780 NORRIS LANE
ELKRIDGE, MD 21075



Proposed Propane Tank
 19' off house
 37.5 off garage corner
 37.5 off garage corner
 113' off existing well (tank at lower elevation)

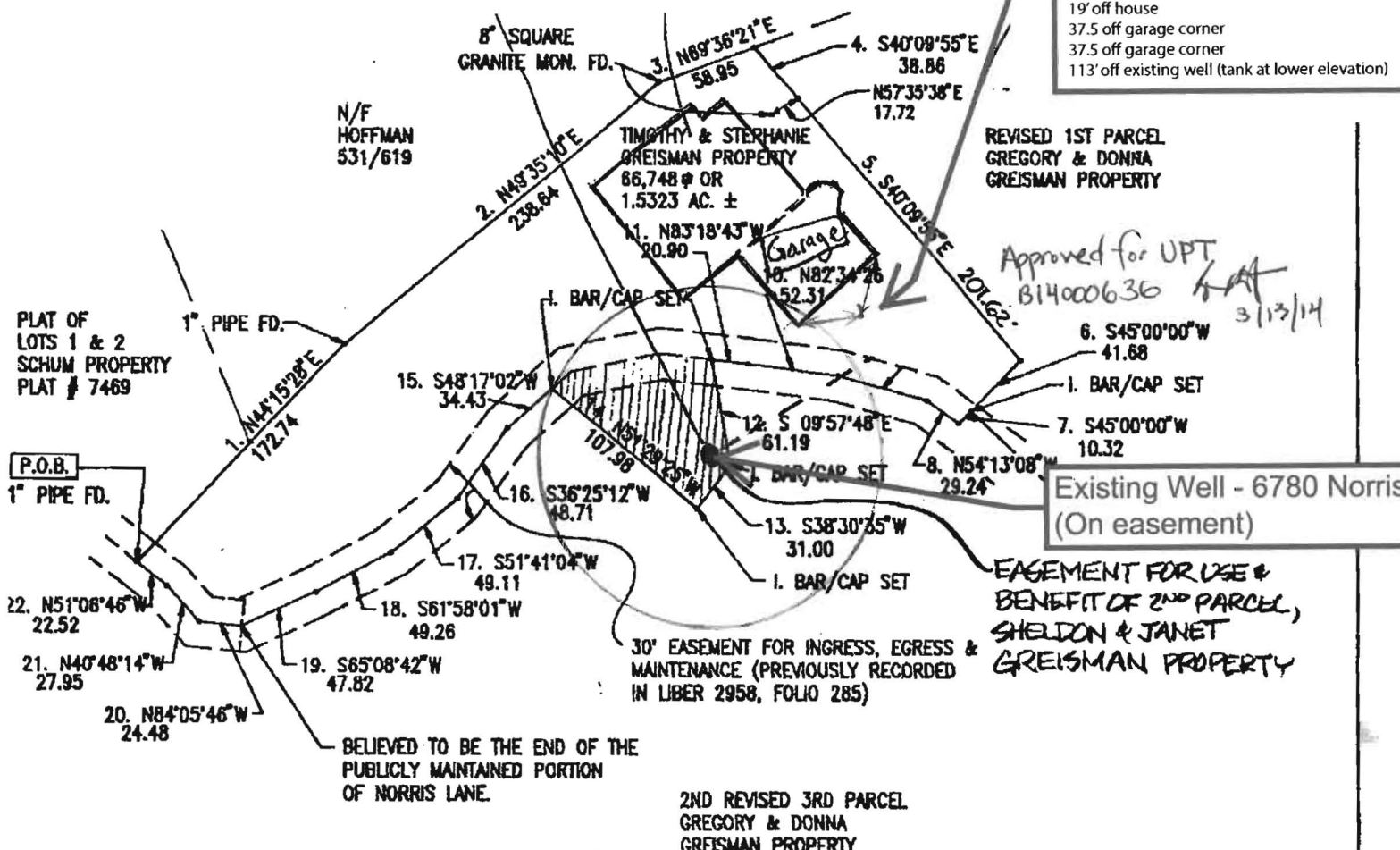

Approved for UPT
 B14000636
 3/13/14

Existing Well - 6780 Norris
(On easement)

EASEMENT FOR USE & BENEFIT OF 2ND PARCEL, SHELDON & JANET GREISMAN PROPERTY

30' EASEMENT FOR INGRESS, EGRESS & MAINTENANCE (PREVIOUSLY RECORDED IN LIBER 2958, FOLIO 285)

BELIEVED TO BE THE END OF THE PUBLICLY MAINTAINED PORTION OF NORRIS LANE.

2ND REVISED 3RD PARCEL
 GREGORY & DONNA
 GREISMAN PROPERTY



Gregory Scott Shamburger
 4/16/98

PLAT TO ACCOMPANY DESCRIPTION
 OF
 TIMOTHY & STEPHANIE
 GREISMAN PROPERTY

1ST ELECTION DIST. HOWARD CO., MD
 SCALE: 1"=100'
 DATE: APRIL 10, 1998
 TITLE DEED: 2958/218
 FILES: 0L9207.FCG, 9207-4.DWG

Map Tools

- Navigation
- Measure
- Annotations
- Print/Export
- Help



10 m
80 ft

