

Building Address: 7612 Browns Bridge Rd
Highland, MD 20777

Suite/Apt. # _____ SDP/WP/BA #: _____

Census Tract: _____ Subdivision: Greenfield Farms

Section: 3 Area: _____ Lot: 2/44

Tax Map: _____ Parcel: _____ Grid: _____

Zoning: RR-DEO Map Coordinates: _____ Lot Size: _____

Existing Use: Residential

Proposed Use: "

Estimated Construction Cost: \$ 25,000

Description of Work: New 24'x28'
detached garage - Replacing
old shed

Occupant or Tenant: homeowner

Was tenant space previously occupied? Yes No

Contact Name: _____

Address: _____

City: _____ State: _____ Zip Code: _____

Phone: _____ Fax: _____

Email: _____

Property Owner's Name: Karen & Scott Pitsley

Address: 7612 Browns Bridge Rd

City: Highland State: MD Zip Code: 20777

Home Phone: 301-776-6171 Work Phone: 301-776-2666

Applicant's Name & Mailing Address, (If other than stated herein): _____

Phone: _____ Fax: _____

Email: _____

Contractor Company: SELF

Contact Person: _____

Address: _____

City: _____ State: _____ Zip Code: _____

License No. : _____

Phone: _____ Fax: _____

Email: _____

Engineer/Architect Company: Transforming Architecture

Responsible Design Prof.: Karen Pitsley, AIA

Address: 7612 Browns Bridge Rd

City: Highland State: MD Zip Code: 20777

Phone: 301-776-2666 Fax: 301-776-2886

Email: karen@transformingarchitecture.com

BUILDING DESCRIPTION - COMMERCIAL

Building Characteristics	Utilities
Height:	<u>Water Supply</u>
No. of stories:	<input type="checkbox"/> Public
Gross area, sq. ft./floor:	<input type="checkbox"/> Private
	<u>Sewage Disposal</u>
Area of construction (sq. ft.):	<input type="checkbox"/> Public
	<input type="checkbox"/> Private
Use group:	Electric: <input type="checkbox"/> Yes <input type="checkbox"/> No
	Gas: <input type="checkbox"/> Yes <input type="checkbox"/> No
<u>Construction type:</u>	<u>Heating System</u>
<input type="checkbox"/> Reinforced Concrete	<input type="checkbox"/> Electric <input type="checkbox"/> Oil
<input type="checkbox"/> Structural Steel	<input type="checkbox"/> Natural Gas <input type="checkbox"/> Propane Gas
<input type="checkbox"/> Masonry	<u>Sprinkler System:</u>
<input type="checkbox"/> Wood Frame	<input type="checkbox"/> N/A
<input type="checkbox"/> State Certified Modular	<input type="checkbox"/> Full
<input checked="" type="checkbox"/> Roadside Tree Project Permit	<input type="checkbox"/> Partial
<input type="checkbox"/> Yes <input type="checkbox"/> No	<input type="checkbox"/> Other Suppression
Roadside Tree Project Permit #	No. of Heads:

BUILDING DESCRIPTION - RESIDENTIAL

Building Characteristics	Utilities
<input type="checkbox"/> SF Dwelling <input type="checkbox"/> SF Townhouse	<u>Water Supply</u>
<u>Depth</u> <u>Width</u>	<input type="checkbox"/> Public
1 st floor:	<input type="checkbox"/> Private
2 nd floor:	<u>Sewage Disposal</u>
Basement:	<input type="checkbox"/> Public
<input type="checkbox"/> Finished Basement	<input checked="" type="checkbox"/> Private
<input type="checkbox"/> Unfinished Basement	Electric: <input type="checkbox"/> Yes <input type="checkbox"/> No
<input type="checkbox"/> Crawl Space	Gas: <input type="checkbox"/> Yes <input type="checkbox"/> No
<input type="checkbox"/> Slab on Grade	<u>Heating System</u>
No. of Bedrooms:	<input type="checkbox"/> Electric
<u>Multi-family Dwelling</u>	<input checked="" type="checkbox"/> Oil
No. of efficiency units:	<input type="checkbox"/> Natural Gas
No. of 1 BR units:	<input type="checkbox"/> Propane Gas
No. of 2 BR units:	
No. of 3 BR units:	
Other Structure:	
Dimensions:	
Footings:	<input checked="" type="checkbox"/> Roadside Tree Project Permit
Roof:	<input type="checkbox"/> Yes <input type="checkbox"/> No
<input type="checkbox"/> State Certified Modular	Roadside Tree Project Permit #
<input type="checkbox"/> Manufactured Home	

THE UNDERSIGNED HEREBY CERTIFIES AND AGREES AS FOLLOWS: (1) THAT HE/SHE IS AUTHORIZED TO MAKE THIS APPLICATION; (2) THAT THE INFORMATION IS CORRECT; (3) THAT HE/SHE WILL COMPLY WITH ALL REGULATIONS OF HOWARD COUNTY WHICH ARE APPLICABLE THERETO; (4) THAT HE/SHE WILL PERFORM NO WORK ON THE ABOVE REFERENCED PROPERTY NOT SPECIFICALLY DESCRIBED IN THIS APPLICATION; (5) THAT HE/SHE GRANTS COUNTY OFFICIALS THE RIGHT TO ENTER ONTO THIS PROPERTY FOR THE PURPOSE OF INSPECTING THE WORK PERMITTED AND POSTING NOTICES.

[Signature]
 Applicant's Signature

karen@transformingarchitecture.com
 Email Address

President Transforming Architecture
 Title/Company

Karen Pitsley
 Print Name

5/5/11
 Date

Checks Payable to: DIRECTOR OF FINANCE OF HOWARD COUNTY

PLEASE WRITE NEATLY & LEGIBLY

-FOR OFFICE USE ONLY-

AGENCY	DATE	SIGNATURE OF APPROVAL
State Highways		
Building Officials		
PSZA (Zoning)		
PSZA (Engineering)		
Health	<u>7/11/11</u>	<u>[Signature]</u>
Fire Protection		

DPZ SETBACK INFORMATION
Front:
Rear:
Side:
Side St.:
All minimum setbacks met? <input type="checkbox"/> Yes <input type="checkbox"/> No
Is Entrance Permit Required? <input type="checkbox"/> Yes <input type="checkbox"/> No
Historic District? <input type="checkbox"/> Yes <input type="checkbox"/> No
Lot Coverage for New Town Zone:
SDP/Red-line approval date:

Filing Fee	\$
Permit Fee	\$
Tech Fee	\$
Excise Tax	\$
PSFS	\$
Guaranty Fund	\$
Add'l per Fee	\$
Total Fees	\$
Sub- Total Paid	\$
Balance Due	\$

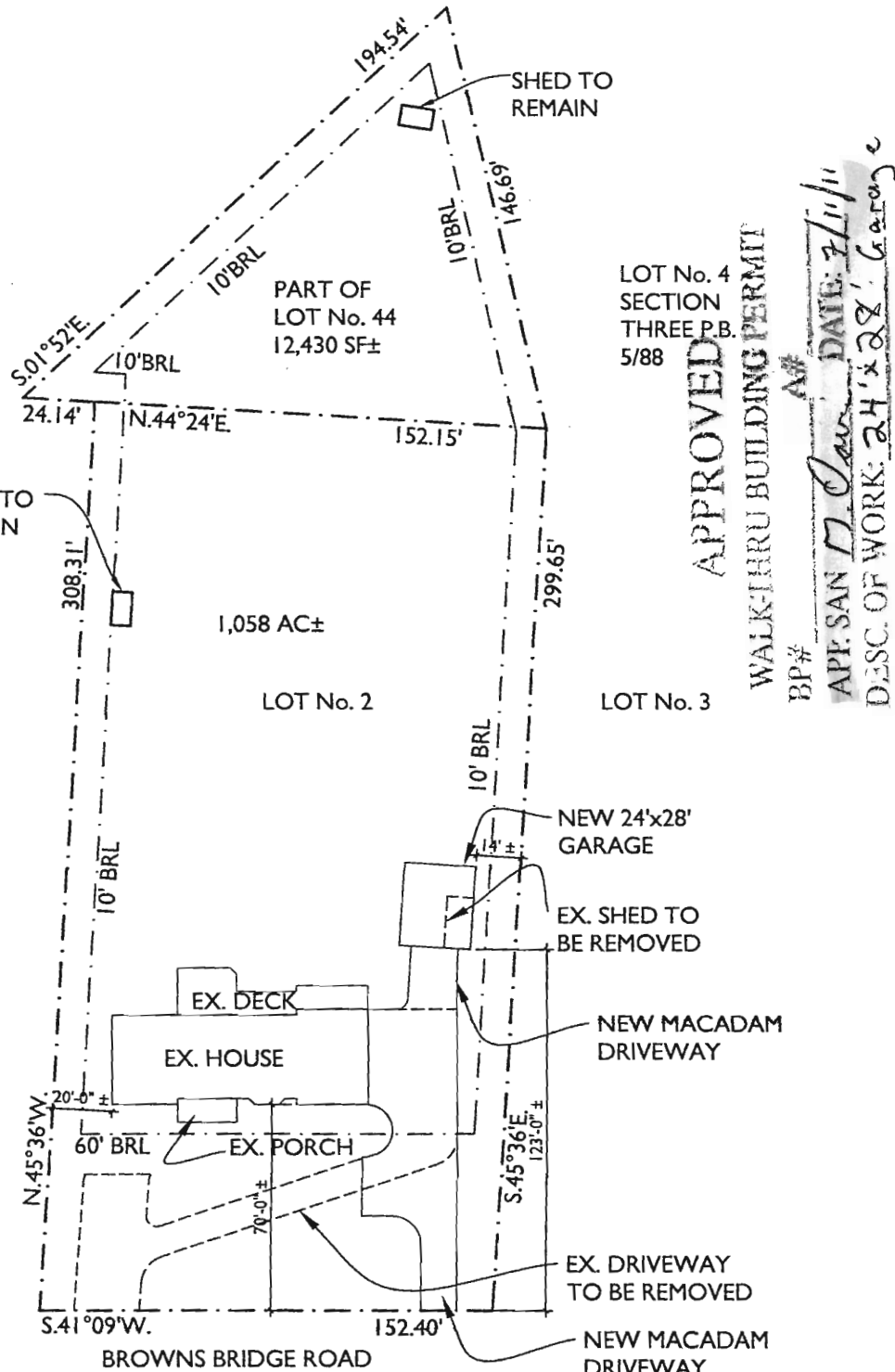

LOT No. 4
SECTION
THREE P.B.
5/88

APPROVED
WALK-THRU BUILDING PERMIT

BP#
APP. SAN *D. Carr* DATE: 7/11/11
DESC. OF WORK: 24'x28' Garage

ARCHITECT
13662
5/5/11
KAREN LYNN PITSLEY
STATE OF MARYLAND

PROPERTY KNOWN AS LOT 2
GREENVILLE FARMS
PLAT BOOK RHM 5.F.26
& PART LOT 44 SECTION 3
GREENWOOD FARMS
PLAT BOOK RHM 5.F.88
5TH ELECTION DISTRICT
HOWARD COUNTY, MD

Information taken from: Site
survey dated 6/01/2008.
Stamped and signed by Walter
Park, Professional Engineer MD

SCALE: 1"=60'-0"



7612 Browns Bridge Rd
Highland, MD 20777
301-776-2666
301-776-2886 fax
1-877-828-7267
info@TransformingArchitecture.com
www.TransformingArchitecture.com

The Pitsley Residence
7612 Browns Bridge Road, Highland, MD 20777

Site Plan

SCALE: AS NOTED DATE: 04-27-11 PROJECT No: 11000