



Building Address: 11000 Steeplechase Ct
 City: Ellicott City State: MD Zip Code: 21042
 Suite/Apt. #: _____ SDP/WP/BA #: _____
 Census Tract: _____ Subdivision: _____
 Section: _____ Area: _____ Lot: _____
 Tax Map: _____ Parcel: _____ Grid: _____
 Zoning: _____ Map Coordinates: _____ Lot Size: _____

Property Owner's Name: Yan Ficrini
 Address: 11000 Steeplechase Ct
 City: E. City State: MD Zip Code: 21042
 Phone: _____ Fax: _____
 Email: _____

Existing Use: SFD
 Proposed Use: SFD
 Estimated Construction Cost: \$ 3000
 Description of Work: 12x13 deck w/steps

Applicant's Name & Mailing Address, (If other than stated herein)
 Applicant's Name: John Manzar
 Address: 2460 Johnson Mill Rd
 City: Forest Hill State: MD Zip Code: 21050
 Phone: 443.752-3155 Fax: _____
 Email: _____

Contractor Company: Welcome Home Improvements
 Contact Person: John Manzar
 Address: same as above
 City: _____ State: _____ Zip Code: _____
 License No.: 82887
 Phone: _____ Fax: _____
 Email: _____

Occupant or Tenant: _____
 Was tenant space previously occupied? Yes No
 Contact Name: _____
 Address: _____
 City: _____ State: _____ Zip Code: _____
 Phone: _____ Fax: _____
 Email: _____

Engineer/Architect Company: _____
 Responsible Design Prof.: _____
 Address: _____
 City: _____ State: _____ Zip Code: _____
 Phone: _____ Fax: _____
 Email: _____

| Commercial Building Characteristics | Residential Building Characteristics | |
|---|--|--------------|
| Height: | <input type="checkbox"/> SF Dwelling <input type="checkbox"/> SF Townhouse | |
| No. of stories: | <u>Depth</u> | <u>Width</u> |
| Gross area, sq. ft./floor: | 1 st floor: | |
| | 2 nd floor: | |
| Area of construction (sq. ft.): | Basement: | |
| | <input type="checkbox"/> Finished Basement | |
| Use group: | <input type="checkbox"/> Unfinished Basement | |
| | <input type="checkbox"/> Crawl Space | |
| <u>Construction type:</u> | <input type="checkbox"/> Slab on Grade | |
| <input type="checkbox"/> Reinforced Concrete | No. of Bedrooms: | |
| <input type="checkbox"/> Structural Steel | <u>Multi-family Dwelling</u> | |
| <input type="checkbox"/> Masonry | No. of efficiency units: | |
| <input type="checkbox"/> Wood Frame | No. of 1 BR units: | |
| <input type="checkbox"/> State Certified Modular | No. of 2 BR units: | |
| | No. of 3 BR units: | |
| | Other Structure: | |
| | Dimensions: | |
| <input checked="" type="checkbox"/> <u>Roadside Tree Project Permit</u> | Footings: | |
| <input type="checkbox"/> Yes <input type="checkbox"/> No | Roof: | |
| <u>Roadside Tree Project Permit #</u> | <input type="checkbox"/> State Certified Modular | |
| | <input type="checkbox"/> Manufactured Home | |

| Utilities | |
|---|--|
| <u>Water Supply</u> | |
| <input checked="" type="checkbox"/> Public | |
| <input type="checkbox"/> Private | |
| <u>Sewage Disposal</u> | |
| <input checked="" type="checkbox"/> Public | |
| <input type="checkbox"/> Private | |
| Electric: <input type="checkbox"/> Yes <input type="checkbox"/> No | |
| Gas: <input type="checkbox"/> Yes <input type="checkbox"/> No | |
| <u>Heating System</u> | |
| <input type="checkbox"/> Electric <input type="checkbox"/> Oil | |
| <input type="checkbox"/> Natural Gas <input type="checkbox"/> Propane Gas | |
| <input type="checkbox"/> Other: | |
| <u>Sprinkler System:</u> | |
| <input type="checkbox"/> Yes <input type="checkbox"/> No | |
| Grading Permit Number: _____ | |
| Building Shell Permit Number: _____ | |

THE UNDERSIGNED HEREBY CERTIFIES AND AGREES AS FOLLOWS: (1) THAT HE/SHE IS AUTHORIZED TO MAKE THIS APPLICATION; (2) THAT THE INFORMATION IS CORRECT; (3) THAT HE/SHE WILL COMPLY WITH ALL REGULATIONS OF HOWARD COUNTY WHICH ARE APPLICABLE THERETO; (4) THAT HE/SHE WILL PERFORM NO WORK ON THE ABOVE REFERENCED PROPERTY NOT SPECIFICALLY DESCRIBED IN THIS APPLICATION; (5) THAT HE/SHE GRANTS COUNTY OFFICIALS THE RIGHT TO ENTER ONTO THIS PROPERTY FOR THE PURPOSE OF INSPECTING THE WORK PERMITTED AND POSTING NOTICES.

Applicant's Signature: [Signature]
 Email Address: john@welcomehome.decks.com
Owner
 Title/Company: _____

Print Name: John Manzar
 Date: 9-12-13

Checks Payable to: DIRECTOR OF FINANCE OF HOWARD COUNTY
 PLEASE WRITE NEATLY & LEGIBLY
 -FOR OFFICE USE ONLY-

| AGENCY | DATE | SIGNATURE OF APPROVAL |
|----------------------|----------------|-----------------------|
| State Highways | | |
| Building Officials | | |
| PSZA (Zoning) | | |
| PSZA (Engineering) | | |
| Health | <u>9/25/13</u> | <u>[Signature]</u> |

Is Sediment Control approval required for issuance? Yes No
 CONTINGENCY CONSTRUCTION START

DPZ SETBACK INFORMATION

Front: _____
 Rear: _____
 Side: _____
 Side St.: _____
 All minimum setbacks met? Yes No
 Is Entrance Permit Required? Yes No
 Historic District? Yes No
 Lot Coverage for New Town Zone: _____
 SDP/Red-line approval date: _____

| | |
|----------------|----|
| Filing Fee | \$ |
| Permit Fee | \$ |
| Tech Fee | \$ |
| Excise Tax | \$ |
| PSFS | \$ |
| Guaranty Fund | \$ |
| Add'l per Fee | \$ |
| Total Fees | \$ |
| Sub-Total Paid | \$ |
| Balance Due | \$ |
| Check | # |

Distribution of Copies: White: Building Officials Green: PSZA,Zoning Yellow: PSZA,Engineering Pink: Health Gold: SHA

9:51A cfs

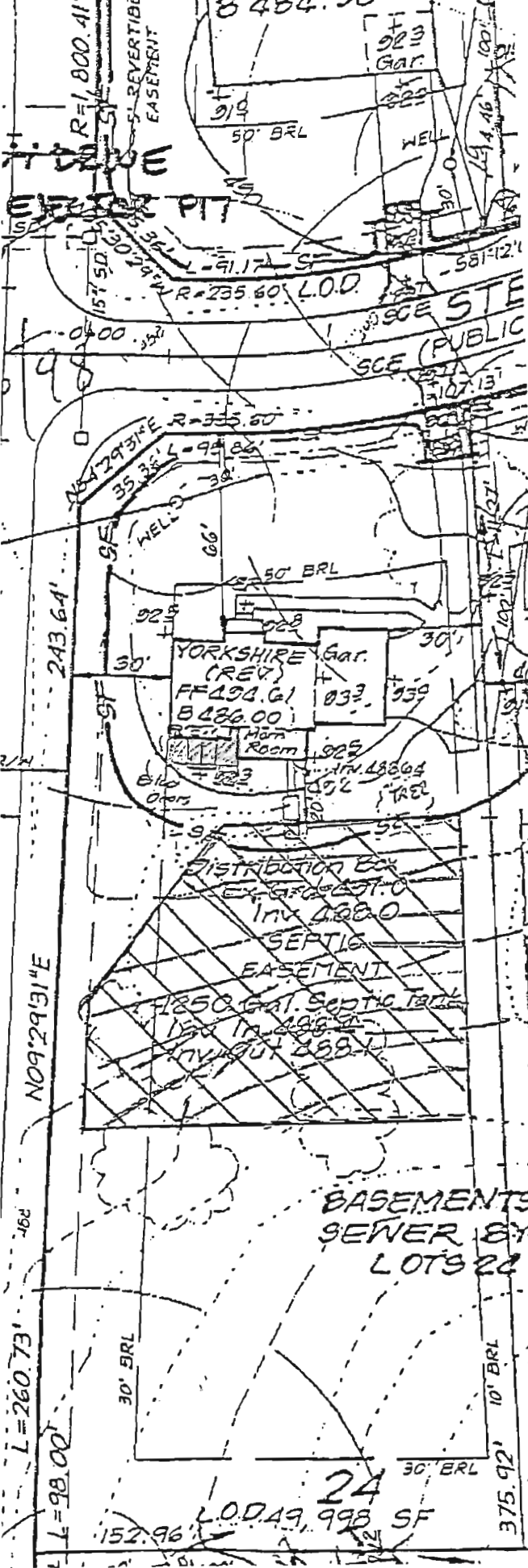

Date 8/20/98 Signature [Handwritten Signature]

APPROVED

WALK-THRU BUILDING PERMIT
 BP# _____ A# P511092A
 APP. SAN HS DATE: 9-25-13
 DESC. OF WORK Deck as shown w/ steps

Total linear feet of trench 225 required
 Width of trench(es) 2 feet
 Depth of trench(es) 5.0 feet
 Depth of stone required below distribution pipe 2.0 feet

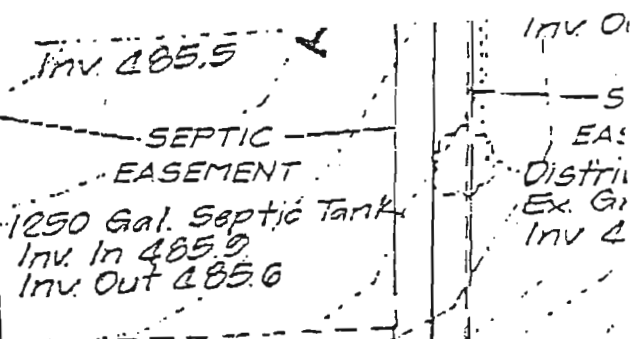

BASEMENTS WILL NOT SEWER BY GRAVITY. LOTS 24 & 25.

24 L.O.D. 49,998 SF
 25 48,290 SF
 26 48,502 SF