

Name: GEORGE P. MILLS  
Street Address: 1935 OLD ANNAPOLIS RD.  
City, State, Zip: WOODBINE MD. 21797  
Date: 10-03-13

Amendment, Permit # B 13003604

Ms. Debbie Whalen  
Division of Plan Review  
Department of Inspections, Licenses and Permits  
Howard County Government  
3430 Court House Dr  
Ellicott City, MD 21043

**RECEIVED**

OCT 03 2013

LICENSES & PERMITS  
DIVISION

Dear Ms. Whalen:

I am requesting to amend Permit # B 13003604 at  
1935 OLD ANNAPOLIS RD. WOODBINE, MD. 21797 to  
ENLARGE BUILDING TO 24'x30'x10' / LOCATION SLIGHT CHANGE

**Enclosed:**

Fee: \$50.00      Check # 21626  
 Plot Plans 5  
 Sets of Construction Drawings 2      Invoice # 335402  
Other: \_\_\_\_\_

If there is anything we can do to assist you, please let me know.

Sincerely,

CC: DPZ  
DED  
Heath

Name: GEORGE P. MILLS  
Title: OWNER  
Phone: W 301-251-9888  
Email: pmills8@verizon.net

# LEON A. PODOLAK AND ASSOCIATES SURVEYING AND CIVIL ENGINEERING

63 EAST MAIN STREET, P.O. BOX 266  
WESTMINSTER, MARYLAND 21157  
TELEPHONES: WESTMINSTER 848-2229 BALTIMORE 876-1226

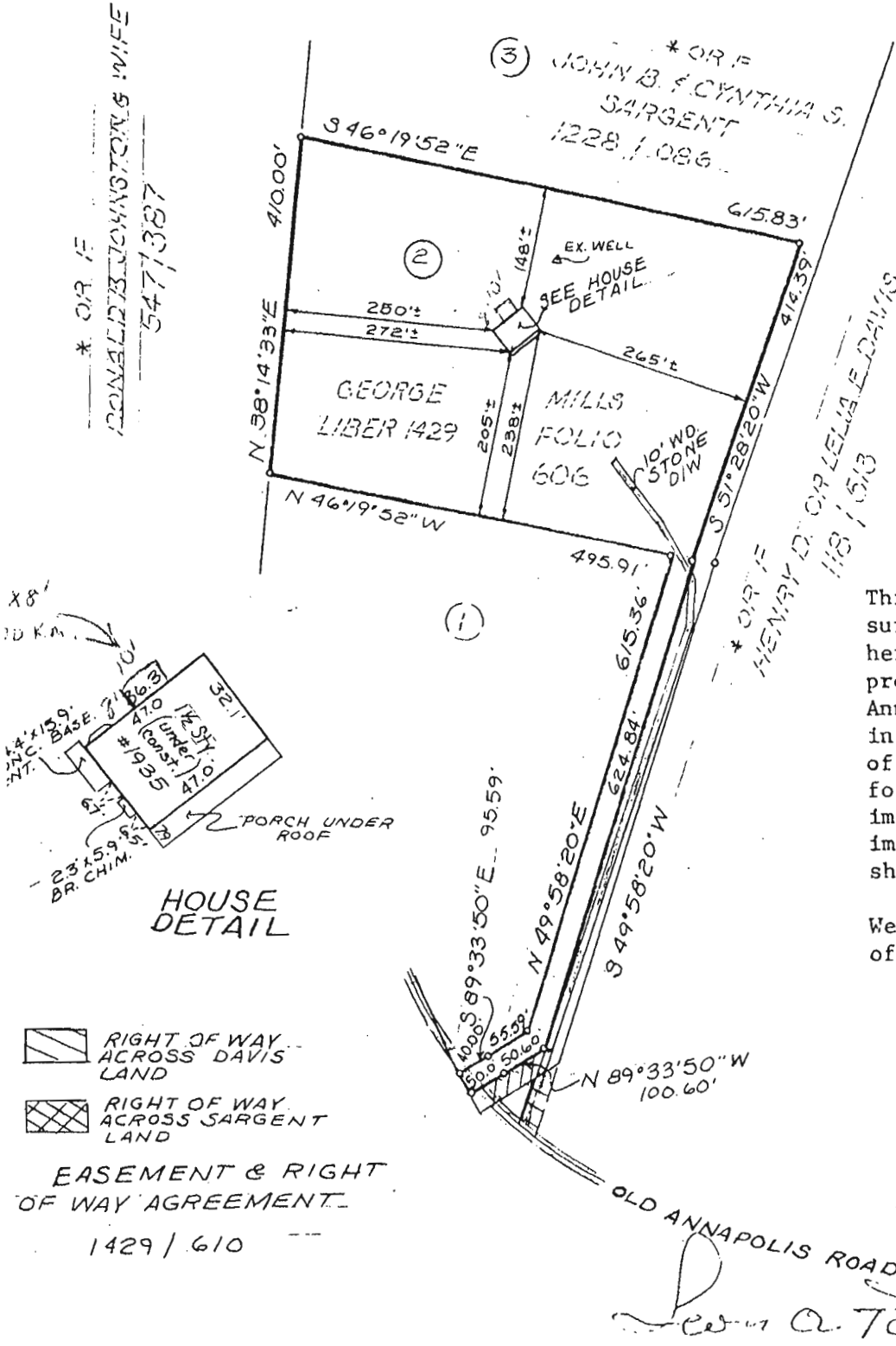
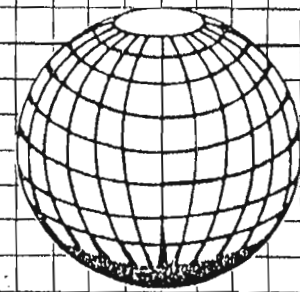

This is to certify that I have surveyed the property shown hereon, known as George Mills property, located at 1935 Old Annapolis Road, near Woodbine, in the 4-th Election District of Howard County, Maryland for the purpose of locating improvements only and that the improvements are located as shown.

Westminster, this 24-th day of September, 1986.



*Leon A. Podolak*

DONALD B. JOHNSTON & WIFE

5471387

1935 OLD ANNAPOLIS RD.  
WOOD BINE, MD.

REVISOR  
Date: 10-3-13

Comments: ~~relocate~~  
+ enlarge  
to 24' x 30'

Revision  
OK 10/10/13  
TB

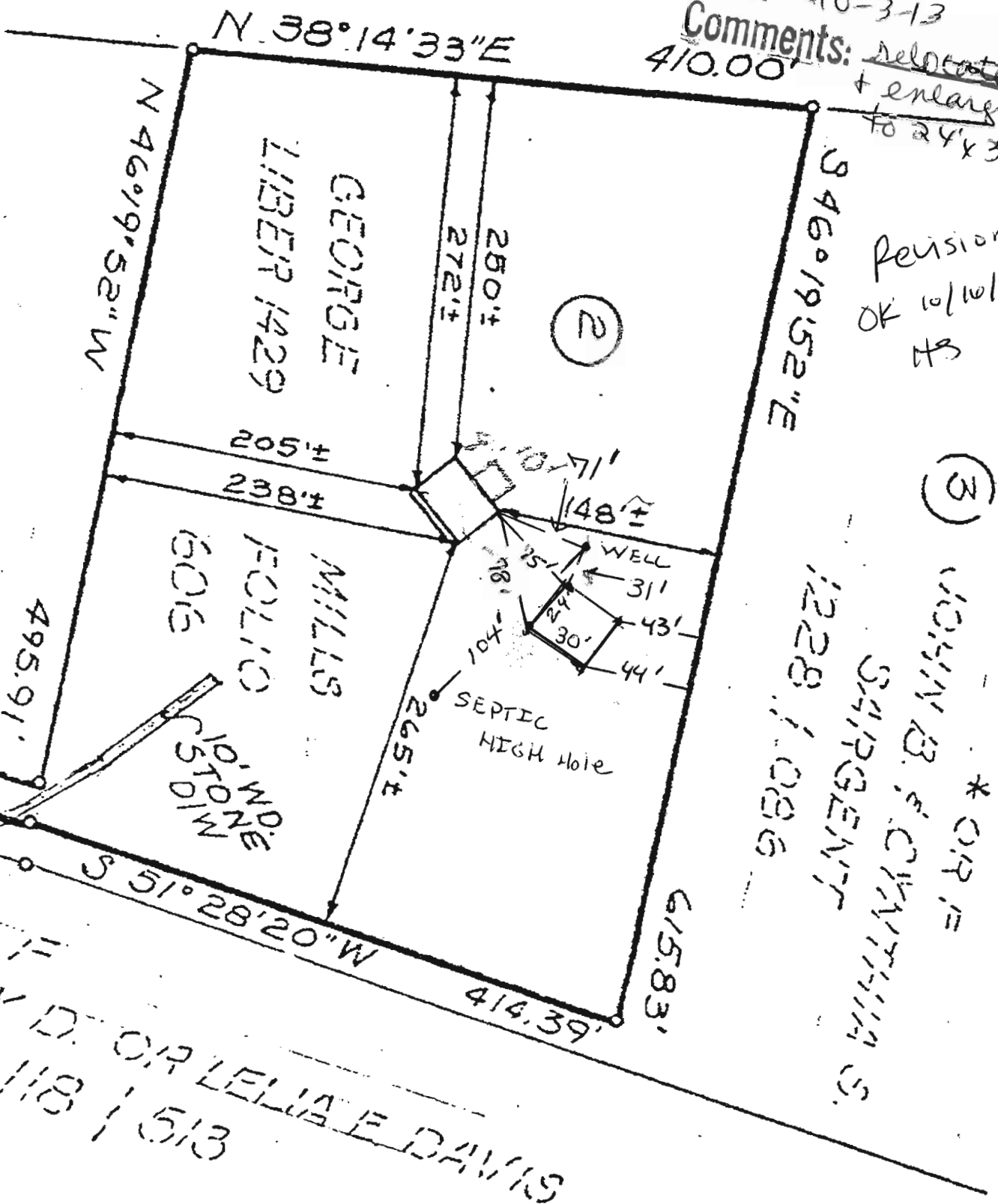

\* OR IF  
ENRY D. OR LELIA F. DAVIS  
118 / 513

This is  
surveye