



# Building Permit Application

Howard County Maryland  
Department of Inspections, Licenses and Permits  
3430 Court House Drive  
Permits: 410-313-2455  
www.howardcountymd.gov

Date Received: 10/16/13

Permit No.: B13003863

Building Address: 10688 Harding Rd  
 City: Laurel State: md Zip Code: 20723  
 Suite/Apt. # \_\_\_\_\_ SDP/WP/BA #: \_\_\_\_\_  
 Census Tract: \_\_\_\_\_ Subdivision: \_\_\_\_\_  
 Section: \_\_\_\_\_ Area: \_\_\_\_\_ Lot: \_\_\_\_\_  
 Tax Map: \_\_\_\_\_ Parcel: \_\_\_\_\_ Grid: \_\_\_\_\_  
 Zoning: \_\_\_\_\_ Map Coordinates: \_\_\_\_\_ Lot Size: \_\_\_\_\_

Property Owner's Name: Timmy Martins  
 Address: 10688 Harding Rd  
 City: Laurel State: md Zip Code: 20723  
 Phone: 301-980-0286 Fax: \_\_\_\_\_  
 Email: \_\_\_\_\_

Existing Use: SFO  
 Proposed Use: SFO with 8' Fence  
 Estimated Construction Cost: \$ 1,000.  
 Description of Work: AS IS 8' Tall Stockade fence

Applicant's Name & Mailing Address, (if other than stated herein)  
 Applicant's Name: \_\_\_\_\_  
 Address: \_\_\_\_\_  
 City: \_\_\_\_\_ State: \_\_\_\_\_ Zip Code: \_\_\_\_\_  
 Phone: \_\_\_\_\_ Fax: \_\_\_\_\_  
 Email: \_\_\_\_\_

Occupant or Tenant: \_\_\_\_\_  
 Was tenant space previously occupied?  Yes  No  
 Contact Name: \_\_\_\_\_  
 Address: \_\_\_\_\_  
 City: \_\_\_\_\_ State: \_\_\_\_\_ Zip Code: \_\_\_\_\_  
 Phone: \_\_\_\_\_  
 Email: \_\_\_\_\_

Contractor Company: Home owner  
 Contact Person: Timmy Martins  
 Address: \_\_\_\_\_  
 City: \_\_\_\_\_ State: \_\_\_\_\_ Zip Code: \_\_\_\_\_  
 License No.: \_\_\_\_\_  
 Phone: \_\_\_\_\_ Fax: \_\_\_\_\_  
 Email: \_\_\_\_\_

Engineer/Architect Company: \_\_\_\_\_  
 Responsible Design Professional: \_\_\_\_\_  
 Address: \_\_\_\_\_  
 City: \_\_\_\_\_ State: \_\_\_\_\_ Zip Code: \_\_\_\_\_  
 Phone: \_\_\_\_\_ Fax: \_\_\_\_\_  
 Email: \_\_\_\_\_

# NOV

Commercial Building Characteristics	Residential Building Characteristics
Height: _____	<input checked="" type="checkbox"/> SF Dwelling <input type="checkbox"/> SF Townhouse
No. of stories: _____	Depth: _____ Width: _____
Gross area, sq. ft./floor: _____	1 <sup>st</sup> floor: _____
Area of construction (sq. ft.): _____	2 <sup>nd</sup> floor: _____
Use group: _____	Basement: _____
<b>Construction type:</b>	<input type="checkbox"/> Finished Basement
<input type="checkbox"/> Reinforced Concrete	<input type="checkbox"/> Unfinished Basement
<input type="checkbox"/> Structural Steel	<input type="checkbox"/> Crawl Space
<input type="checkbox"/> Masonry	<input type="checkbox"/> Slab on Grade
<input type="checkbox"/> Wood Frame	No. of Bedrooms: _____
<input type="checkbox"/> State Certified Modular	<b>Multi-family Dwelling</b>
	No. of efficiency units: _____
	No. of 1 BR units: _____
	No. of 2 BR units: _____
	No. of 3 BR units: _____
	Other Structure: _____
	Dimensions: _____
<input checked="" type="checkbox"/> Roadside Tree Project Permit	Footings: _____
<input type="checkbox"/> Yes <input checked="" type="checkbox"/> No	Roof: _____
Roadside Tree Project Permit # _____	<input type="checkbox"/> State Certified Modular
	<input type="checkbox"/> Manufactured Home

Utilities	Public
Water Supply	<input type="checkbox"/> Private
Sewage Disposal	<input type="checkbox"/> Public
Electric: <input type="checkbox"/> Yes <input type="checkbox"/> No	<input checked="" type="checkbox"/> Private
Gas: <input type="checkbox"/> Yes <input type="checkbox"/> No	Electric: <input type="checkbox"/> Yes <input type="checkbox"/> No
<b>Heating System</b>	Gas: <input type="checkbox"/> Yes <input type="checkbox"/> No
<input type="checkbox"/> Electric <input checked="" type="checkbox"/> Oil	
<input type="checkbox"/> Natural Gas <input checked="" type="checkbox"/> Propane Gas	
<input type="checkbox"/> Other: _____	
<b>Sprinkler System:</b>	
<input type="checkbox"/> Yes <input checked="" type="checkbox"/> No	
Grading Permit Number: _____	
Building Shell Permit Number: _____	

\*WILL PICK UP

THE UNDERSIGNED HEREBY CERTIFIES AND AGREES AS FOLLOWS: (1) THAT HE/SHE IS AUTHORIZED TO MAKE THIS APPLICATION; (2) THAT THE INFORMATION IS CORRECT; (3) THAT HE/SHE WILL COMPLY WITH ALL REGULATIONS OF HOWARD COUNTY WHICH ARE APPLICABLE THERETO; (4) THAT HE/SHE WILL PERFORM NO WORK ON THE ABOVE REFERENCED PROPERTY NOT SPECIFICALLY DESCRIBED IN THIS APPLICATION; (5) THAT HE/SHE GRANTS COUNTY OFFICIALS THE RIGHT TO ENTER ONTO THIS PROPERTY FOR THE PURPOSE OF INSPECTING THE WORK PERMITTED AND POSTING NOTICES.

Applicant's Signature: [Signature]  
 Print Name: Timmy Martins  
 Date: 10/14/13  
 Email Address: Captivanor Bank @ Verizon, net.  
 Title/Company: Home owner

RECEIVED  
 OCT 16 2013  
 LICENSES & PERMITS DIVISION

Checks Payable to: DIRECTOR OF FINANCE OF HOWARD COUNTY  
 \*\*PLEASE WRITE NEATLY & LEGIBLY\*\*  
 -FOR OFFICE USE ONLY-

AGENCY	DATE	SIGNATURE OF APPROVAL
State Highways		
Building Officials		
PSZA (Zoning)		
PSZA (Engineering)		
Health	<u>11/4/13</u>	<u>[Signature]</u>

Is Sediment Control approval required for issuance?  Yes  No  
 CONTINGENCY CONSTRUCTION START

DPZ SETBACK INFORMATION

Front: \_\_\_\_\_  
 Rear: \_\_\_\_\_  
 Side: \_\_\_\_\_  
 Side St.: \_\_\_\_\_  
 All minimum setbacks met?  Yes  No  
 Is Entrance Permit Required?  Yes  No  
 Historic District?  Yes  No  
 Lot Coverage for New Town Zone: \_\_\_\_\_  
 SDP/Red-line approval date: \_\_\_\_\_

Filing Fee	\$
Permit Fee	\$ <u>50.00</u>
Tech Fee	\$ <u>5.00</u>
Excise Tax	\$
PSFS	\$
Guaranty Fund	\$
Add'l per Fee	\$
Total Fees	\$ <u>55.00</u>
Sub-Total Paid	\$
Balance Due	\$
Check	# <u>2837</u>

Distribution of Copies: White: Building Officials Green: PSZA,Zoning Yellow: PSZA,Engineering Pink: Health Gold: SHA

PER BRUCE, NO NOV FEE

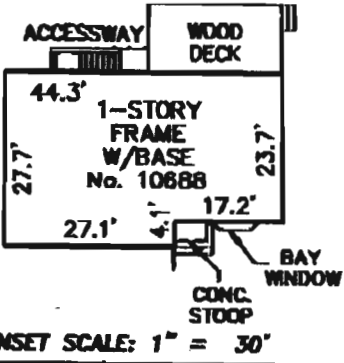

INSET SCALE: 1" = 30'

**ADDRESS:**

10688 HARDING ROAD  
LAUREL, MARYLAND 20723

- NOTES:**
1. THIS IMPROVEMENT LOCATION DRAWING IS OF BENEFIT TO A CONSUMER ONLY INsofar AS IT IS REQUIRED BY A LENDER OR A TITLE INSURANCE COMPANY OR ITS AGENT IN CONNECTION WITH CONTEMPLATED TRANSFER, FINANCING OR REFINANCING;
  2. THE LEVEL OF ACCURACY OF APPARENT SETBACK DISTANCES IS ONE FOOT, MORE OR LESS.
  3. THIS PLAT WAS PREPARED WITHOUT BENEFIT OF A TITLE REPORT.

1. THIS IMPROVEMENT LOCATION DRAWING IS OF BENEFIT TO A CONSUMER ONLY INsofar AS IT IS REQUIRED BY A LENDER OR A TITLE INSURANCE COMPANY OR ITS AGENT IN CONNECTION WITH CONTEMPLATED TRANSFER, FINANCING OR REFINANCING;
2. THE LEVEL OF ACCURACY OF APPARENT SETBACK DISTANCES IS ONE FOOT, MORE OR LESS.
3. THIS PLAT WAS PREPARED WITHOUT BENEFIT OF A TITLE REPORT.

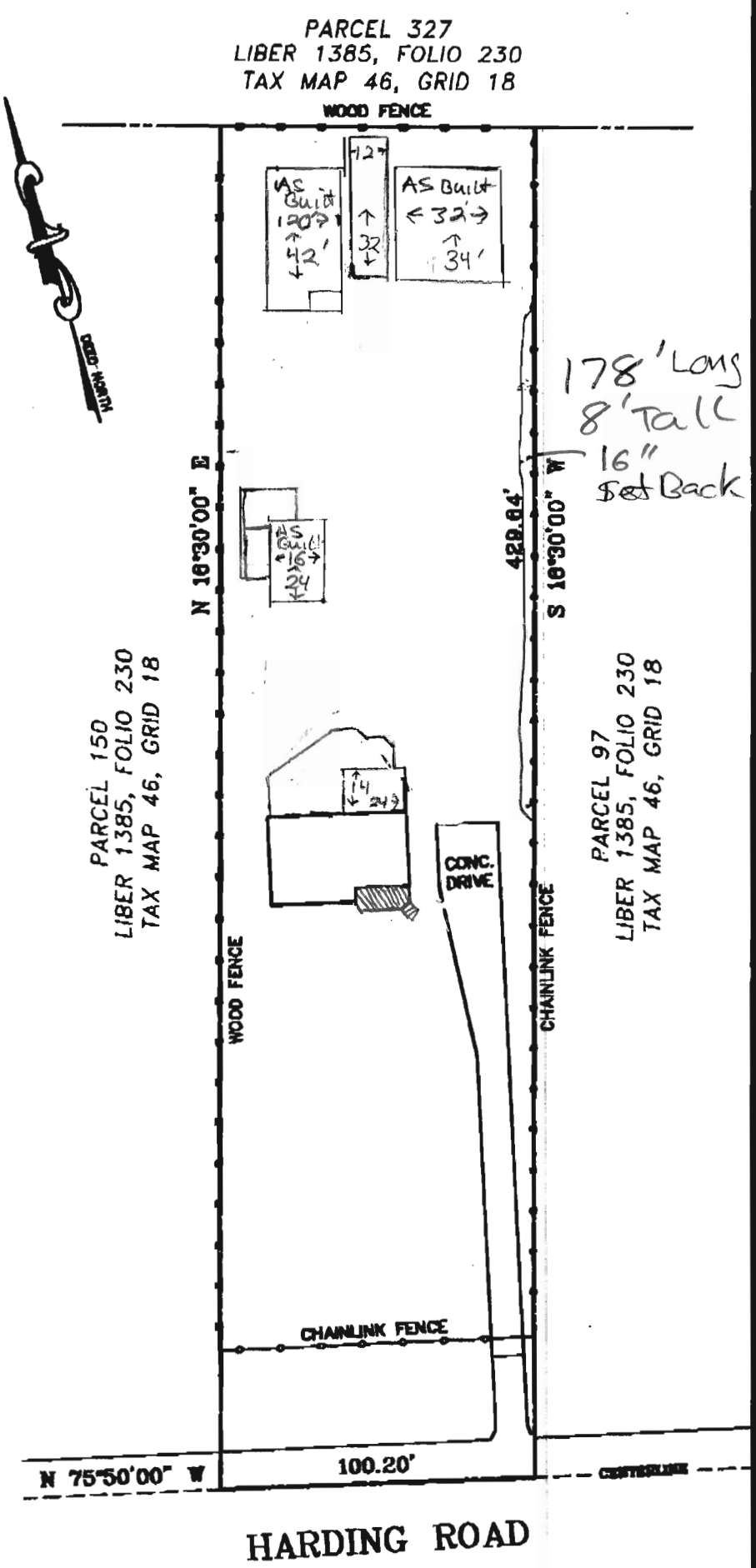

I HEREBY CERTIFY THAT IMPROVEMENTS ARE LOCATED AS SHOWN HEREON AND TO THE BEST OF MY INFORMATION, PROFESSIONAL KNOWLEDGE AND BELIEF, THERE ARE NO ENCROACHMENTS EXCEPT AS SHOWN.

STATE OF MARYLAND  
 M.M. ROSMAN, L.S.  
 DATE: 06/25/07  
 MD REG. No. 11049

**LOCATION DRAWING**

PARCEL 152  
 LIBER 1385, FOLIO 230  
 TAX MAP 46, GRID 18  
 HOWARD COUNTY, MARYLAND  
 SCALE: 1" = 50' DATE: JUNE 23, 2007

L02801  
18471-07



**NJR & ASSOCIATES, LLC.**  
**LAND SURVEYING AND PLANNING**

8015 DORSEY RUN ROAD, SUITE "B"  
 JESSUP, MARYLAND 20794  
 TEL: (410)799-9089 FAX: (410)799-9083



**Building Permit Application**  
 Howard County Maryland  
 Department of Inspections, Licenses and Permits  
 3430 Court House Drive  
 Permits: 410-313-2455  
 www.howardcountymd.gov

Date Received: 10/16/13

Permit No.: B13003860

Building Address: 10688 Harding Rd  
 City: Lanham State: md Zip Code: 20723  
 Suite/Apt. #: \_\_\_\_\_ SDP/WP/BA #: \_\_\_\_\_  
 Census Tract: \_\_\_\_\_ Subdivision: \_\_\_\_\_  
 Section: \_\_\_\_\_ Area: \_\_\_\_\_ Lot: \_\_\_\_\_  
 Tax Map: \_\_\_\_\_ Parcel: \_\_\_\_\_ Grid: \_\_\_\_\_  
 Zoning: \_\_\_\_\_ Map Coordinates: \_\_\_\_\_ Lot Size: \_\_\_\_\_

Property Owner's Name: Timmy Martins  
 Address: 10688 Harding Rd  
 City: Lanham State: md Zip Code: 20723  
 Phone: C 301-980-0246 Fax: \_\_\_\_\_  
 Email: \_\_\_\_\_

Existing Use: SFD  
 Proposed Use: SFD with accessory shed  
 Estimated Construction Cost: \$ 5000  
 Description of Work: as Built 16x24 Storage Shed with  
 Occupant or Tenant: **NO**  
 Was tenant space previously occupied?  Yes  No  
 Contact Name: \_\_\_\_\_  
 Address: \_\_\_\_\_  
 City: \_\_\_\_\_ State: \_\_\_\_\_ Zip Code: \_\_\_\_\_  
 Phone: \_\_\_\_\_ Fax: \_\_\_\_\_  
 Email: \_\_\_\_\_

Applicant's Name & Mailing Address, (if other than stated herein)  
 Applicant's Name: \_\_\_\_\_  
 Address: \_\_\_\_\_  
 City: \_\_\_\_\_ State: \_\_\_\_\_ Zip Code: \_\_\_\_\_  
 Phone: \_\_\_\_\_ Fax: \_\_\_\_\_  
 Email: \_\_\_\_\_

Contractor Company: Home owner  
 Contact Person: \_\_\_\_\_  
 Address: \_\_\_\_\_  
 City: \_\_\_\_\_ State: \_\_\_\_\_ Zip Code: \_\_\_\_\_  
 License No.: \_\_\_\_\_  
 Phone: \_\_\_\_\_ Fax: \_\_\_\_\_  
 Email: \_\_\_\_\_

Engineer/Architect Company: \_\_\_\_\_  
 Responsible Design Prof.: \_\_\_\_\_  
 Address: \_\_\_\_\_  
 City: \_\_\_\_\_ State: \_\_\_\_\_ Zip Code: \_\_\_\_\_  
 Phone: \_\_\_\_\_ Fax: \_\_\_\_\_  
 Email: \_\_\_\_\_

Commercial Building Characteristics	Residential Building Characteristics	
Height:	<input checked="" type="checkbox"/> SF Dwelling <input type="checkbox"/> SF Townhouse	
No. of stories:	Depth	Width
Gross area, sq. ft./floor:	1 <sup>st</sup> floor: <u>16'</u>	<u>24'</u>
	2 <sup>nd</sup> floor:	
Area of construction (sq. ft.):	Basement:	
	<input type="checkbox"/> Finished Basement	
Use group:	<input type="checkbox"/> Unfinished Basement	
	<input type="checkbox"/> Crawl Space	
<b>Construction type:</b>	<input type="checkbox"/> Slab on Grade	
<input type="checkbox"/> Reinforced Concrete	No. of Bedrooms:	
<input type="checkbox"/> Structural Steel	<b>Multi-family Dwelling</b>	
<input type="checkbox"/> Masonry	No. of efficiency units:	
<input type="checkbox"/> Wood Frame	No. of 1 BR units:	
<input type="checkbox"/> State Certified Modular	No. of 2 BR units:	
	No. of 3 BR units:	
	Other Structure:	
	Dimensions:	
<b>Roadside Tree Project Permit</b>	Footings:	
<input type="checkbox"/> Yes <input checked="" type="checkbox"/> No	Roof:	
<b>Roadside Tree Project Permit #</b>	<input type="checkbox"/> State Certified Modular	
	<input type="checkbox"/> Manufactured Home	

Utilities	
<b>Water Supply</b>	
<input checked="" type="checkbox"/> Public	
<input type="checkbox"/> Private	
<b>Sewage Disposal</b>	
<input type="checkbox"/> Public	
<input checked="" type="checkbox"/> Private	
Electric: <input type="checkbox"/> Yes <input type="checkbox"/> No	
Gas: <input type="checkbox"/> Yes <input type="checkbox"/> No	
<b>Heating System</b>	
<input type="checkbox"/> Electric <input checked="" type="checkbox"/> Oil	
<input type="checkbox"/> Natural Gas <input checked="" type="checkbox"/> Propane Gas	
<input type="checkbox"/> Other:	
<b>Sprinkler System:</b>	
<input type="checkbox"/> Yes <input checked="" type="checkbox"/> No	
Grading Permit Number:	
Building Shell Permit Number:	

THE UNDERSIGNED HEREBY CERTIFIES AND AGREES AS FOLLOWS: (1) THAT HE/SHE IS AUTHORIZED TO MAKE THIS APPLICATION; (2) THAT THE INFORMATION IS CORRECT; (3) THAT HE/SHE WILL COMPLY WITH ALL REGULATIONS OF HOWARD COUNTY WHICH ARE APPLICABLE THERETO; (4) THAT HE/SHE WILL PERFORM NO WORK ON THE ABOVE REFERENCED PROPERTY NOT SPECIFICALLY DESCRIBED IN THIS APPLICATION; (5) THAT HE/SHE GRANTS COUNTY OFFICIALS THE RIGHT TO ENTER ONTO THIS PROPERTY FOR THE PURPOSE OF INSPECTING THE WORK PERMITTED AND POSTING NOTICES.

US and [Signature]  
 Applicant's Signature  
Captain overland @verizon.net  
 Email Address  
Home owner  
 Title/Company

US and Martins  
 Print Name  
10/14/13  
 Date  
**RECEIVED**  
 OCT 16 2013

Checks Payable to: DIRECTOR OF FINANCE OF HOWARD COUNTY  
 \*\*PLEASE WRITE NEATLY & LEGIBLY\*\*  
 -FOR OFFICE USE ONLY-

AGENCY	DATE	SIGNATURE OF APPROVAL
State Highways		
Building Officials		
PSZA (Zoning)		
PSZA (Engineering)		
Health	<u>11/9/13</u>	<u>[Signature]</u>

Is Sediment Control approval required for issuance?  Yes  No  
 CONTINGENCY CONSTRUCTION START

DPZ SETBACK INFORMATION	
Front:	
Rear:	
Side:	
Side St.:	
All minimum setbacks met?	<input type="checkbox"/> Yes <input type="checkbox"/> No
Is Entrance Permit Required?	<input type="checkbox"/> Yes <input type="checkbox"/> No
Historic District?	<input type="checkbox"/> Yes <input type="checkbox"/> No
Lot Coverage for New Town Zone:	
SDP/Red-line approval date:	

Filing Fee	\$ 25.00
Permit Fee	\$
Tech Fee	\$
Excise Tax	\$
PSFS	\$
Guaranty Fund	\$
Add'l per Fee	\$
Total Fees	\$
Sub-Total Paid	\$
Balance Due	\$
Check	# 2838

Distribution of Copies: White: Building Officials Green: PSZA,Zoning Yellow: PSZA,Engineering Pink:Health Gold: SHA

F:\Operations\Updated Forms\Building appimp 8.2012.docx

PER BRUCE, NO NOV FEE

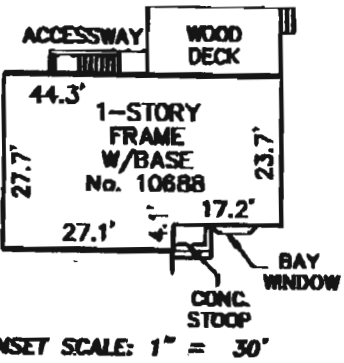

**ADDRESS:**  
 10588 HARDING ROAD  
 LAUREL, MARYLAND 20723

**NOTES:**

1. THIS IMPROVEMENT LOCATION DRAWING:
  - A. IS OF BENEFIT TO A CONSUMER ONLY INsofar AS IT IS REQUIRED BY A LENDER OR A TITLE INSURANCE COMPANY OR ITS AGENT IN CONNECTION WITH CONTEMPLATED TRANSFER, FINANCING OR REFINANCING;
  - B. IS NOT TO BE RELIED UPON FOR THE ESTABLISHMENT OR LOCATION OF FENCES, GARAGES, BUILDINGS, OR OTHER EXISTING OR FUTURE IMPROVEMENTS; AND
2. THE LEVEL OF ACCURACY OF APPARENT SETBACK DISTANCES IS ONE FOOT, MORE OR LESS.
3. THIS PLAT WAS PREPARED WITHOUT BENEFIT OF A TITLE REPORT.

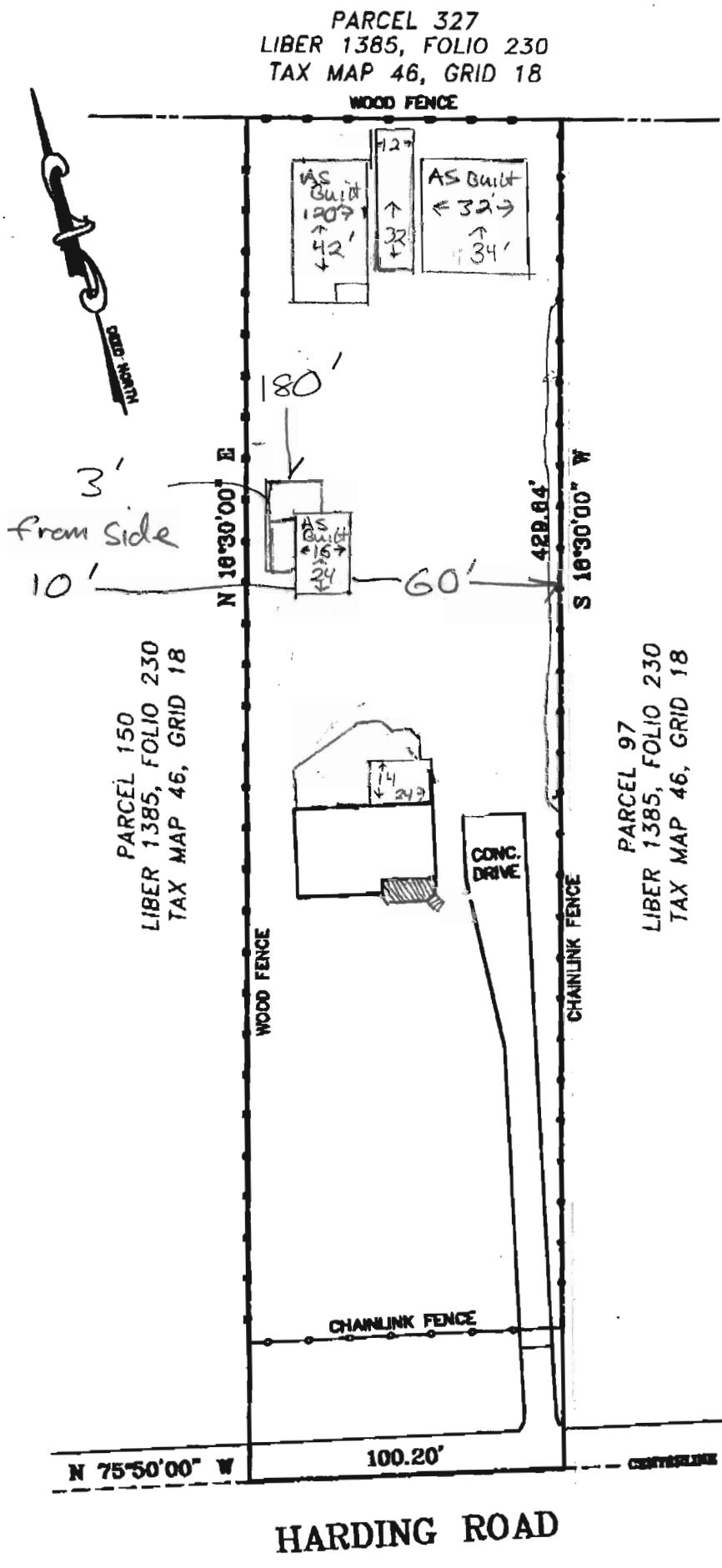

I HEREBY CERTIFY THAT IMPROVEMENTS ARE LOCATED AS SHOWN HEREON AND TO THE BEST OF MY INFORMATION, PROFESSIONAL KNOWLEDGE AND BELIEF, THERE ARE NO ENCROACHMENTS EXCEPT AS SHOWN.

*M.N.*  
 M.N. ROSMAN, L.S.  
 MD REG. No. 11049  
 DATE: 6/25/07

**LOCATION DRAWING**

PARCEL 152  
 LIBER 1385, FOLIO 230  
 TAX MAP 46, GRID 18  
 HOWARD COUNTY, MARYLAND  
 SCALE: 1" = 50' DATE: JUNE 23, 2007

L02801  
 18471-07



**NJR & ASSOCIATES, LLC.**  
**LAND SURVEYING AND PLANNING**  
 8015 DORSEY RUN ROAD, SUITE "B"  
 JESSUP, MARYLAND 20794  
 TEL: (410)799-9089 FAX: (410)799-9089



**Building Permit Application**  
 Howard County Maryland  
 Department of Inspections, Licenses and Permits  
 3430 Court House Drive  
 Permits: 410-313-2455  
 www.howardcountymd.gov

Date Received: 10/16/13

Permit No.: B13003862

Building Address: 10688 Handling Rd  
 City: Laurel State: md Zip Code: 20723  
 Suite/Apt. #: \_\_\_\_\_ SDP/WP/BA #: \_\_\_\_\_  
 Census Tract: \_\_\_\_\_ Subdivision: \_\_\_\_\_  
 Section: \_\_\_\_\_ Area: \_\_\_\_\_ Lot: \_\_\_\_\_  
 Tax Map: \_\_\_\_\_ Parcel: \_\_\_\_\_ Grid: \_\_\_\_\_  
 Zoning: \_\_\_\_\_ Map Coordinates: \_\_\_\_\_ Lot Size: \_\_\_\_\_

Property Owner's Name: Timmy Martins  
 Address: 10688 Handling Rd  
 City: Laurel State: md Zip Code: 20723  
 Phone: C 301-980-0286 Fax: \_\_\_\_\_  
 Email: \_\_\_\_\_

Existing Use: SFD (DECK)  
 Proposed Use: SFD with front porch  
 Estimated Construction Cost: \$ 200.00  
 Description of Work: as Built 6'x17' front porch

**Applicant's Name & Mailing Address, (if other than stated herein)**  
 Applicant's Name: \_\_\_\_\_  
 Address: \_\_\_\_\_  
 City: \_\_\_\_\_ State: \_\_\_\_\_ Zip Code: \_\_\_\_\_  
 Phone: \_\_\_\_\_ Fax: \_\_\_\_\_  
 Email: \_\_\_\_\_

Occupant or Tenant: \_\_\_\_\_  
 Was tenant space previously occupied?  Yes  No  
 Contact Name: \_\_\_\_\_  
 Address: \_\_\_\_\_  
 City: \_\_\_\_\_ State: \_\_\_\_\_ Zip Code: \_\_\_\_\_  
 Phone: \_\_\_\_\_ Fax: \_\_\_\_\_  
 Email: \_\_\_\_\_

Contractor Company: Home owner  
 Contact Person: \_\_\_\_\_  
 Address: \_\_\_\_\_  
 City: \_\_\_\_\_ State: \_\_\_\_\_ Zip Code: \_\_\_\_\_  
 License No.: \_\_\_\_\_  
 Phone: \_\_\_\_\_ Fax: \_\_\_\_\_  
 Email: \_\_\_\_\_

Engineer/Architect Company: \_\_\_\_\_  
 Responsible Design Prof.: \_\_\_\_\_  
 Address: \_\_\_\_\_  
 City: \_\_\_\_\_ State: \_\_\_\_\_ Zip Code: \_\_\_\_\_  
 Phone: \_\_\_\_\_ Fax: \_\_\_\_\_

**NOV**

Commercial Building Characteristics	Residential Building Characteristics
Height: _____	<input checked="" type="checkbox"/> SF Dwelling <input type="checkbox"/> Townhouse
No. of stories: _____	<input checked="" type="checkbox"/> Depth <input type="checkbox"/> Width
Gross area, sq. ft./floor: _____	1 <sup>st</sup> floor: _____
Area of construction (sq. ft.): _____	2 <sup>nd</sup> floor: _____
Use group: _____	Basement: _____
<b>Construction type:</b>	<input type="checkbox"/> Finished Basement
<input type="checkbox"/> Reinforced Concrete	<input type="checkbox"/> Unfinished Basement
<input type="checkbox"/> Structural Steel	<input type="checkbox"/> Crawl Space
<input type="checkbox"/> Masonry	<input type="checkbox"/> Slab on Grade
<input type="checkbox"/> Wood Frame	No. of Bedrooms: _____
<input type="checkbox"/> State Certified Modular	<b>Multi-family Dwelling</b>
<input checked="" type="checkbox"/> Roadside Tree Project Permit	No. of efficiency units: _____
<input type="checkbox"/> Yes <input checked="" type="checkbox"/> No	No. of 1 BR units: _____
Roadside Tree Project Permit # _____	No. of 2 BR units: _____
	No. of 3 BR units: _____
	Other Structure: _____
	Dimensions: _____
	Footings: _____
	Roof: _____
	<input type="checkbox"/> State Certified Modular
	<input type="checkbox"/> Manufactured Home

Utilities
<b>Water Supply</b>
<input checked="" type="checkbox"/> Public
<input type="checkbox"/> Private
<b>Sewage Disposal</b>
<input type="checkbox"/> Public
<input checked="" type="checkbox"/> Private
Electric: <input type="checkbox"/> Yes <input type="checkbox"/> No
Gas: <input type="checkbox"/> Yes <input type="checkbox"/> No
<b>Heating System</b>
<input type="checkbox"/> Electric <input checked="" type="checkbox"/> Oil
<input type="checkbox"/> Natural Gas <input checked="" type="checkbox"/> Propane Gas
<input type="checkbox"/> Other: _____
<b>Sprinkler System:</b>
<input type="checkbox"/> Yes <input checked="" type="checkbox"/> No
Grading Permit Number: _____
Building Shell Permit Number: _____

**\* WILL PICK UP**

THE UNDERSIGNED HEREBY CERTIFIES AND AGREES AS FOLLOWS: (1) THAT HE/SHE IS AUTHORIZED TO MAKE THIS APPLICATION; (2) THAT THE INFORMATION IS CORRECT; (3) THAT HE/SHE WILL COMPLY WITH ALL REGULATIONS OF HOWARD COUNTY WHICH ARE APPLICABLE THERETO; (4) THAT HE/SHE WILL PERFORM NO WORK ON THE ABOVE REFERENCED PROPERTY NOT SPECIFICALLY DESCRIBED IN THIS APPLICATION; (5) THAT HE/SHE GRANTS COUNTY OFFICIALS THE RIGHT TO ENTER ONTO THIS PROPERTY FOR THE PURPOSE OF INSPECTING THE WORK PERMITTED BY THIS PERMIT.

Applicant's Signature: Captain over Board@verizon.net  
 Email Address: \_\_\_\_\_  
 Title/Company: Home owner

Print Name: Timmy Martins  
 Date: 10/14/13

OCT 16 2013  
 LICENSES & PERMITS DIVISION

Checks Payable to: DIRECTOR OF FINANCE OF HOWARD COUNTY  
 \*\*PLEASE WRITE NEATLY & LEGIBLY\*\*  
 FOR OFFICE USE ONLY

AGENCY	DATE	SIGNATURE OF APPROVAL
State Highways		
Building Officials		
PSZA (Zoning)		
PSZA (Engineering)		
Health	<u>11/4/13</u>	<u>Debra Smith</u>

Is Sediment Control approval required for issuance?  Yes  No  
 CONTINGENCY CONSTRUCTION START

**DPZ SETBACK INFORMATION**

Front: \_\_\_\_\_  
 Rear: \_\_\_\_\_  
 Side: \_\_\_\_\_  
 Side St.: \_\_\_\_\_  
 All minimum setbacks met?  Yes  No  
 Is Entrance Permit Required?  Yes  No  
 Historic District?  Yes  No  
 Lot Coverage for New Town Zone: \_\_\_\_\_  
 SDP/Red-line approval date: \_\_\_\_\_

Filing Fee	\$
Permit Fee	\$ <u>50.00</u>
Tech Fee	\$ <u>5.00</u>
Excise Tax	\$
PSFS	\$
Guaranty Fund	\$
Add'l per Fee	\$
Total Fees	\$ <u>55.00</u>
Sub-Total Paid	\$
Balance Due	\$
Check	# <u>2841</u>

Distribution of Copies: White: Building Officials Green: PSZA,Zoning Yellow: PSZA,Engineering Pink: Health Gold: SHA

PER BRUCE - NO NOV FEE

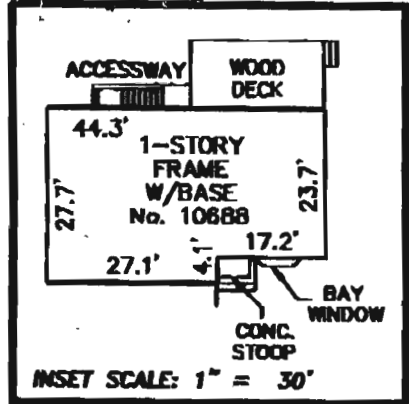

INSET SCALE: 1" = 30'

**ADDRESS:**  
10688 HARDING ROAD  
LAUREL, MARYLAND 20723

- NOTES:**
1. THIS IMPROVEMENT LOCATION DRAWING IS OF BENEFIT TO A CONSUMER ONLY INsofar AS IT IS REQUIRED BY A LENDER OR A TITLE INSURANCE COMPANY OR ITS AGENT IN CONNECTION WITH CONTEMPLATED TRANSFER, FINANCING OR REFINANCING; B. IS NOT TO BE RELIED UPON FOR THE ESTABLISHMENT OR LOCATION OF FENCES, GARAGES, BUILDINGS, OR OTHER EXISTING OR FUTURE IMPROVEMENTS; AND
  2. THE LEVEL OF ACCURACY OF APPARENT SETBACK DISTANCES IS ONE FOOT, MORE OR LESS.
  3. THIS PLAT WAS PREPARED WITHOUT BENEFIT OF A TITLE REPORT.

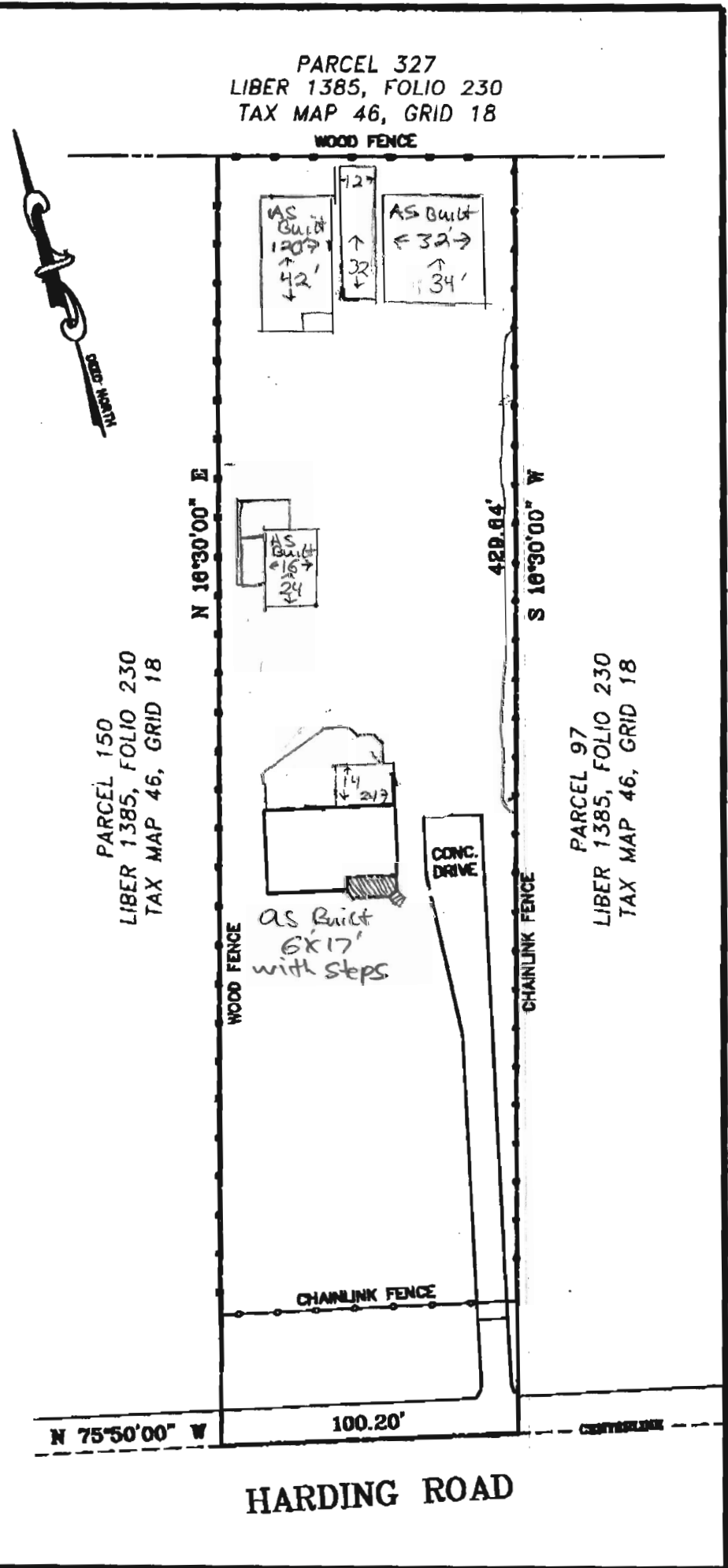

I HEREBY CERTIFY THAT IMPROVEMENTS ARE LOCATED AS SHOWN HEREON AND TO THE BEST OF MY INFORMATION, PROFESSIONAL KNOWLEDGE AND BELIEF, THERE ARE NO ENCROACHMENTS EXCEPT AS SHOWN.

STATE OF MARYLAND  
LAND SURVEYING BOARD  
M.M. ROSMAN, L.S.  
DATE: 06/25/07  
MD REG. No. 11049

**LOCATION DRAWING**  
PARCEL 152  
LIBER 1385, FOLIO 230  
TAX MAP 46, GRID 18  
HOWARD COUNTY, MARYLAND  
SCALE: 1" = 50' DATE: JUNE 23, 2007

LO2801  
18471-07



**NJR & ASSOCIATES, LLC.**  
**LAND SURVEYING AND PLANNING**  
8015 DORSEY RUN ROAD, SUITE "B"  
JESSUP, MARYLAND 20794  
TEL: (410)799-9089 FAX: (410)799-9093



# Building Permit Application

Howard County Maryland  
Department of Inspections, Licenses and Permits  
3430 Court House Drive  
Permits: 410-313-2455  
www.howardcountymd.gov

Date Received: 10/16/13

Permit No.: B13003858

Building Address: 10688 Harding Rd  
 City: Laurel State: md Zip Code: 20723  
 Suite/Apt. # \_\_\_\_\_ SDP/WP/BA #: \_\_\_\_\_  
 Census Tract: \_\_\_\_\_ Subdivision: \_\_\_\_\_  
 Section: \_\_\_\_\_ Area: \_\_\_\_\_ Lot: \_\_\_\_\_  
 Tax Map: \_\_\_\_\_ Parcel: 152 Grid: 18  
 Zoning: \_\_\_\_\_ Map Coordinates: \_\_\_\_\_ Lot Size: \_\_\_\_\_

Property Owner's Name: Timmy Martins  
 Address: 10688 Harding Rd  
 City: Laurel State: md Zip Code: 20723  
 Phone: C 301-980-0286 Fax: \_\_\_\_\_  
 Email: \_\_\_\_\_

Applicant's Name & Mailing Address, (If other than stated herein)  
 Applicant's Name: \_\_\_\_\_  
 Address: \_\_\_\_\_  
 City: \_\_\_\_\_ State: \_\_\_\_\_ Zip Code: \_\_\_\_\_  
 Phone: \_\_\_\_\_ Fax: \_\_\_\_\_  
 Email: \_\_\_\_\_

Existing Use: SFD  
 Proposed Use: SFD with Kitchen / Deck  
 Estimated Construction Cost: \$ 35,000  
 Description of Work: 'As Built' 14x24 Kitchen Replacement with a 500 Sqft Deck with 2 sets of steps  
 Occupant or Tenant: \_\_\_\_\_  
 Was tenant space previously occupied?  Yes  No  
 Contact Name: \_\_\_\_\_  
 Address: \_\_\_\_\_  
 City: \_\_\_\_\_ State: \_\_\_\_\_ Zip Code: \_\_\_\_\_  
 Phone: \_\_\_\_\_ Fax: \_\_\_\_\_  
 Email: \_\_\_\_\_

Contractor Company: Home owner  
 Contact Person: Timmy Martins  
 Address: \_\_\_\_\_  
 City: \_\_\_\_\_ State: \_\_\_\_\_ Zip Code: \_\_\_\_\_  
 License: \_\_\_\_\_  
 Phone: \_\_\_\_\_ Fax: \_\_\_\_\_  
 Email: \_\_\_\_\_

Engineer/Architect Company: \_\_\_\_\_  
 Responsible Design: \_\_\_\_\_  
 Address: \_\_\_\_\_  
 City: \_\_\_\_\_ State: \_\_\_\_\_ Zip Code: \_\_\_\_\_  
 Phone: \_\_\_\_\_ Fax: \_\_\_\_\_  
 Email: \_\_\_\_\_

Commercial Building Characteristics	Residential Building Characteristics
Height: _____	<input checked="" type="checkbox"/> SF Dwelling <input type="checkbox"/> SF Townhouse
No. of stories: _____	Depth: _____ Width: _____
Gross area, sq. ft./floor: _____	1 <sup>st</sup> floor: <u>25x24</u>
Area of construction (sq. ft.): _____	2 <sup>nd</sup> floor: _____
Use group: _____	Basement: <u>None</u>
	<input type="checkbox"/> Finished Basement
	<input type="checkbox"/> Unfinished Basement
	<input type="checkbox"/> Crawl Space
<b>Construction type:</b>	<input type="checkbox"/> Slab on Grade
<input type="checkbox"/> Reinforced Concrete	No. of Bedrooms: <u>3</u>
<input type="checkbox"/> Structural Steel	<b>Multi-family Dwelling</b>
<input type="checkbox"/> Masonry	No. of efficiency units: _____
<input type="checkbox"/> Wood Frame	No. of 1 BR units: _____
<input type="checkbox"/> State Certified Modular	No. of 2 BR units: _____
	No. of 3 BR units: _____
	Other Structure: _____
	Dimensions: _____
<input checked="" type="checkbox"/> Roadside Tree Project Permit	Footings: _____
<input type="checkbox"/> Yes <input checked="" type="checkbox"/> No	Roof: _____
<b>Roadside Tree Project Permit #</b>	<input type="checkbox"/> State Certified Modular
	<input type="checkbox"/> Manufactured Home

Utilities	
<b>Water Supply</b>	
<input checked="" type="checkbox"/> Public	
<input type="checkbox"/> Private	
<b>Sewage Disposal</b>	
<input type="checkbox"/> Public	
<input checked="" type="checkbox"/> Private	
Electric: <input type="checkbox"/> Yes <input type="checkbox"/> No	
Gas: <input type="checkbox"/> Yes <input type="checkbox"/> No	
<b>Heating System</b>	
<input type="checkbox"/> Electric <input checked="" type="checkbox"/> Oil	
<input type="checkbox"/> Natural Gas <input checked="" type="checkbox"/> Propane Gas	
<input type="checkbox"/> Other:	
<b>Sprinkler System:</b>	
<input type="checkbox"/> Yes <input type="checkbox"/> No	
Grading Permit Number:	
Building Shell Permit Number:	

THE UNDERSIGNED HEREBY CERTIFIES AND AGREES AS FOLLOWS: (1) THAT HE/SHE IS AUTHORIZED TO MAKE THIS APPLICATION; (2) THAT THE INFORMATION IS CORRECT; (3) THAT HE/SHE WILL COMPLY WITH ALL REGULATIONS OF HOWARD COUNTY WHICH ARE APPLICABLE THERETO; (4) THAT HE/SHE WILL PERFORM NO WORK ON THE ABOVE REFERENCED PROPERTY NOT SPECIFICALLY DESCRIBED IN THIS APPLICATION; (5) THAT HE/SHE GRANTS COUNTY OFFICIALS THE RIGHT TO ENTER ONTO THIS PROPERTY FOR THE PURPOSE OF INSPECTING THE WORK PERMITTED AND POSTING NOTICES.

Applicant's Signature: Captain over Board @ Verizon.net  
 Email Address: \_\_\_\_\_  
 Title/Company: \_\_\_\_\_

Print Name: Timmy Martins  
 Date: 10/14/13  
**RECEIVED**  
 OCT 16 2013  
 LICENSES & PERMITS DIVISION

Checks Payable to: DIRECTOR OF FINANCE OF HOWARD COUNTY  
 \*\*PLEASE WRITE NEATLY & LEGIBLY\*\*  
 FOR OFFICE USE ONLY

AGENCY	DATE	SIGNATURE OF APPROVAL
State Highways		
Building Officials		
PSZA (Zoning)		
PSZA (Engineering)		
Health	<u>11/4/13</u>	<u>Janice Smith</u>

Is Sediment Control approval required for issuance?  Yes  No  
 CONTINGENCY CONSTRUCTION START

**DPZ SETBACK INFORMATION**

Front: \_\_\_\_\_  
 Rear: \_\_\_\_\_  
 Side: \_\_\_\_\_  
 Side St.: \_\_\_\_\_  
 All minimum setbacks met?  Yes  No  
 Is Entrance Permit Required?  Yes  No  
 Historic District?  Yes  No  
 Lot Coverage for New Town Zone: \_\_\_\_\_  
 SDP/Red-line approval date: \_\_\_\_\_

Filing Fee	\$ <u>25.00</u>
Permit Fee	\$
Tech Fee	\$
Excise Tax	\$
PSFS	\$
Guaranty Fund	\$
Add'l per Fee	\$ <u>100.00</u>
Total Fees	\$ <u>125.00</u>
Sub-Total Paid	\$
Balance Due	\$
Check	# <u>2839</u>

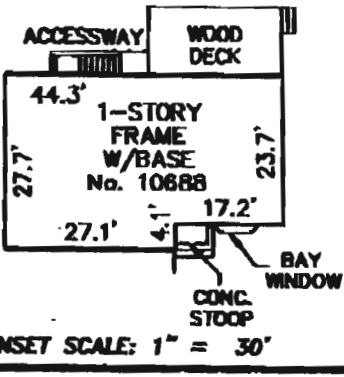

INSET SCALE: 1" = 30'

ADDRESS:  
10688 HARDING ROAD  
LAUREL, MARYLAND 20723

- NOTES:
1. THIS IMPROVEMENT LOCATION DRAWING:
    - A. IS OF BENEFIT TO A CONSUMER ONLY INsofar AS IT IS REQUIRED BY A LENDER OR A TITLE INSURANCE COMPANY OR ITS AGENT IN CONNECTION WITH CONTEMPLATED TRANSFER, FINANCING OR REFINANCING;
    - B. IS NOT TO BE RELIED UPON FOR THE ESTABLISHMENT OR LOCATION OF FENCES, GARAGES, BUILDINGS, OR OTHER EXISTING OR FUTURE IMPROVEMENTS; AND
  2. THE LEVEL OF ACCURACY OF APPARENT SETBACK DISTANCES IS ONE FOOT, MORE OR LESS.
  3. THIS PLAT WAS PREPARED WITHOUT BENEFIT OF A TITLE REPORT.

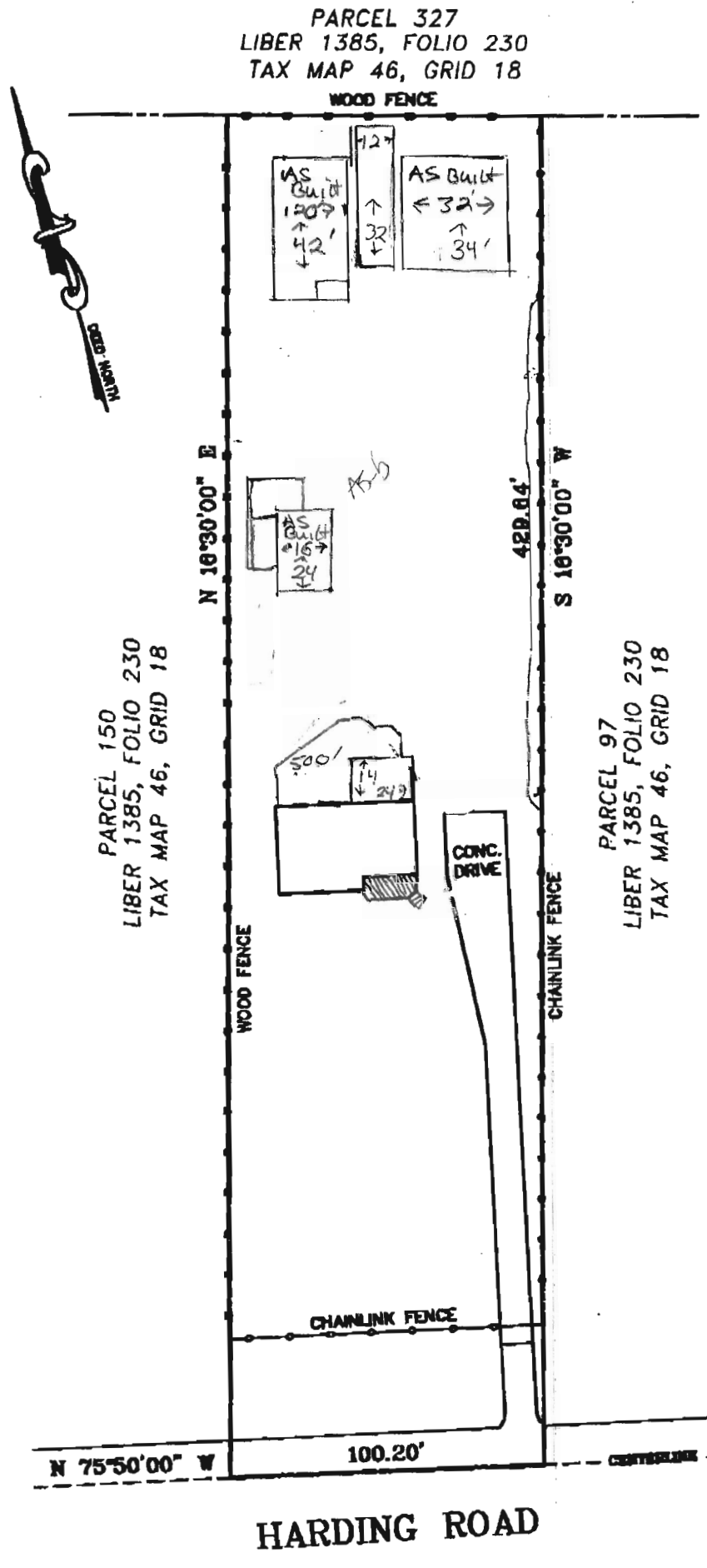

I HEREBY CERTIFY THAT IMPROVEMENTS ARE LOCATED AS SHOWN HEREON AND TO THE BEST OF MY INFORMATION, PROFESSIONAL KNOWLEDGE AND BELIEF, THERE ARE NO ENCROACHMENTS EXCEPT AS SHOWN.

MARYLAND  
STATE OF MARYLAND  
LAND SURVEYING BOARD  
M.M. ROSEMAN, L.S.  
DATE: 06/25/07  
MD REG. NO. 11049

LOCATION DRAWING  
PARCEL 152  
LIBER 1385, FOLIO 230  
TAX MAP 46, GRID 18  
HOWARD COUNTY, MARYLAND  
SCALE: 1" = 50' DATE: JUNE 23, 2007



**NJR & ASSOCIATES, LLC.**  
LAND SURVEYING AND PLANNING  
8015 DORSEY RUN ROAD, SUITE "B"  
JESSUP, MARYLAND 20794  
TEL: (410)799-9089 FAX: (410)799-9093

L02801  
18471-07



**Building Permit Application**  
 Howard County Maryland  
 Department of Inspections, Licenses and Permits  
 3430 Court House Drive  
 Permits: 410-313-2455  
 www.howardcountymd.gov

Date Received: 10/16/13

Permit No.: B13003864

Building Address: 10688 Harding Rd  
 City: Laurel State: MD Zip Code: 20723  
 Suite/Apt. #: \_\_\_\_\_ SDP/WP/BA #: \_\_\_\_\_  
 Census Tract: \_\_\_\_\_ Subdivision: \_\_\_\_\_  
 Section: \_\_\_\_\_ Area: \_\_\_\_\_ Lot: \_\_\_\_\_  
 Tax Map: \_\_\_\_\_ Parcel: \_\_\_\_\_ Grid: \_\_\_\_\_  
 Zoning: \_\_\_\_\_ Map Coordinates: \_\_\_\_\_ Lot Size: \_\_\_\_\_

Property Owner's Name: Timmy Martins  
 Address: 10688 Harding Rd  
 City: Laurel State: MD Zip Code: 20723  
 Phone: C 301-980-0286 Fax: \_\_\_\_\_  
 Email: \_\_\_\_\_

Existing Use: SFO  
 Proposed Use: SFO with Boat Cover  
 Estimated Construction Cost: \$ \_\_\_\_\_  
 Description of Work: as Built Shelter Logic Boat Cover no floor or doors Covers 384 sq. feet

Applicant's Name & Mailing Address, (If other than stated herein)  
 Applicant's Name: \_\_\_\_\_  
 Address: \_\_\_\_\_  
 City: \_\_\_\_\_ State: \_\_\_\_\_ Zip Code: \_\_\_\_\_  
 Phone: \_\_\_\_\_ Fax: \_\_\_\_\_  
 Email: \_\_\_\_\_

Occupant or Tenant: \_\_\_\_\_  
 Was tenant space previously occupied?  Yes  No  
 Contact Name: \_\_\_\_\_  
 Address: \_\_\_\_\_  
 City: \_\_\_\_\_ State: \_\_\_\_\_ Zip Code: \_\_\_\_\_  
 Phone: \_\_\_\_\_  
 Email: \_\_\_\_\_

Contractor Company: Home owner  
 Contact Person: \_\_\_\_\_  
 Address: \_\_\_\_\_  
 City: \_\_\_\_\_ State: \_\_\_\_\_ Zip Code: \_\_\_\_\_  
 License No.: \_\_\_\_\_  
 Phone: \_\_\_\_\_  
 Email: \_\_\_\_\_

Engineer/Architect Contact: \_\_\_\_\_  
 Responsible Design Prof.: \_\_\_\_\_  
 Address: \_\_\_\_\_  
 City: \_\_\_\_\_ State: \_\_\_\_\_ Zip Code: \_\_\_\_\_  
 Phone: \_\_\_\_\_  
 Email: \_\_\_\_\_

Commercial Building Characteristics	Residential Building Characteristics
Height: _____	<input checked="" type="checkbox"/> F Dwelling <input type="checkbox"/> SFR Townhouse
No. of stories: _____	Depth: <u>32</u> Width: <u>12</u>
Gross area, sq. ft./floor: _____	1 <sup>st</sup> floor: _____ 2 <sup>nd</sup> floor: _____
Area of construction (sq. ft.): _____	Basement: _____
Use group: _____	<input type="checkbox"/> Finished Basement <input type="checkbox"/> Unfinished Basement <input type="checkbox"/> Crawl Space
<b>Construction type:</b>	<input type="checkbox"/> Slab on Grade
<input type="checkbox"/> Reinforced Concrete	No. of Bedrooms: _____
<input type="checkbox"/> Structural Steel	<u>Multi-family Dwelling</u>
<input type="checkbox"/> Masonry	No. of efficiency units: _____
<input type="checkbox"/> Wood Frame	No. of 1 BR units: _____
<input type="checkbox"/> State Certified Modular	No. of 2 BR units: _____
	No. of 3 BR units: _____
	Other Structure: _____
	Dimensions: _____
<input checked="" type="checkbox"/> Roadside Tree Project Permit	Footings: _____
<input type="checkbox"/> Yes <input checked="" type="checkbox"/> No	Roof: _____
Roadside Tree Project Permit # _____	<input type="checkbox"/> State Certified Modular
	<input type="checkbox"/> Manufactured Home

Utilities	Other
<input checked="" type="checkbox"/> Water Supply	
<input type="checkbox"/> Private	
<input type="checkbox"/> Sewage Disposal	
<input type="checkbox"/> Public	
<input checked="" type="checkbox"/> Private	
Electric: <input type="checkbox"/> Yes <input type="checkbox"/> No	
Gas: <input type="checkbox"/> Yes <input type="checkbox"/> No	
<b>Heating System</b>	
<input type="checkbox"/> Electric <input checked="" type="checkbox"/> Oil	
<input type="checkbox"/> Natural Gas <input checked="" type="checkbox"/> Propane Gas	
<input type="checkbox"/> Other: _____	
<b>Sprinkler System:</b>	
<input type="checkbox"/> Yes <input checked="" type="checkbox"/> No	
Grading Permit Number: _____	
Building Shell Permit Number: _____	

THE UNDERSIGNED HEREBY CERTIFIES AND AGREES AS FOLLOWS: (1) THAT HE/SHE IS AUTHORIZED TO MAKE THIS APPLICATION; (2) THAT THE INFORMATION IS CORRECT; (3) THAT HE/SHE WILL COMPLY WITH ALL REGULATIONS OF HOWARD COUNTY WHICH ARE APPLICABLE THERETO; (4) THAT HE/SHE WILL PERFORM NO WORK ON THE ABOVE REFERENCED PROPERTY NOT SPECIFICALLY DESCRIBED IN THIS APPLICATION; (5) THAT HE/SHE GRANTS COUNTY OFFICIALS THE RIGHT TO ENTER ONTO THIS PROPERTY FOR THE PURPOSE OF INSPECTING THE WORK PERMITTED AND POSTING NO TICES

Applicant's Signature: [Signature] Print Name: Timmy Martins  
 Email Address: Captain over Board @ verizon.net Date: 10/14/13  
 Title/Company: Home owner

**RECEIVED**  
OCT 16 2013  
LICENSES & PERMITS DIVISION

Checks Payable to: DIRECTOR OF FINANCE OF HOWARD COUNTY  
 \*\*PLEASE WRITE NEATLY & LEGIBLY\*\*  
 -FOR OFFICE USE ONLY-

AGENCY	DATE	SIGNATURE OF APPROVAL
State Highways		
Building Officials		
PSZA (Zoning)		
PSZA (Engineering)		
Health	<u>11/4/13</u>	<u>[Signature]</u>

Is Sediment Control approval required for issuance?  Yes  No  
 CONTINGENCY CONSTRUCTION START

DPZ SETBACK INFORMATION	Filing Fee
Front: _____	\$ _____
Rear: _____	Permit Fee \$ <u>50.00</u>
Side: _____	Tech Fee \$ <u>5.00</u>
Side St.: _____	Excise Tax \$ _____
All minimum setbacks met? <input type="checkbox"/> Yes <input type="checkbox"/> No	PSFS \$ _____
Is Entrance Permit Required? <input type="checkbox"/> Yes <input type="checkbox"/> No	Guaranty Fund \$ _____
Historic District? <input type="checkbox"/> Yes <input type="checkbox"/> No	Add'l per Fee \$ _____
Lot Coverage for New Town Zone: _____	Total Fees \$ <u>55.00</u>
SDP/Red-line approval date: _____	Sub-Total Paid \$ _____
	Balance Due \$ _____
	Check # <u>2840</u>

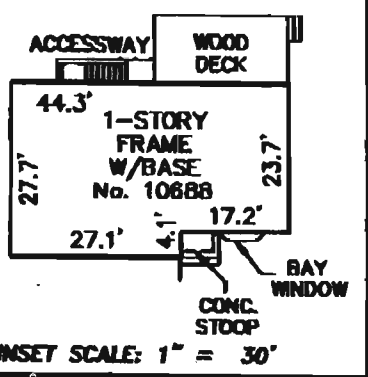

INSET SCALE: 1" = 30'

**ADDRESS:**

10688 HARDING ROAD  
LAUREL, MARYLAND 20723

- NOTES:**
1. THIS IMPROVEMENT LOCATION DRAWING IS OF BENEFIT TO A CONSUMER ONLY INsofar AS IT IS REQUIRED BY A LENDER OR A TITLE INSURANCE COMPANY OR ITS AGENT IN CONNECTION WITH CONTEMPLATED TRANSFER, FINANCING OR REFINANCING;
  2. THE LEVEL OF ACCURACY OF APPARENT SETBACK DISTANCES IS ONE FOOT, MORE OR LESS.
  3. THIS PLAT WAS PREPARED WITHOUT BENEFIT OF A TITLE REPORT.

1. THIS IMPROVEMENT LOCATION DRAWING IS OF BENEFIT TO A CONSUMER ONLY INsofar AS IT IS REQUIRED BY A LENDER OR A TITLE INSURANCE COMPANY OR ITS AGENT IN CONNECTION WITH CONTEMPLATED TRANSFER, FINANCING OR REFINANCING;
2. THE LEVEL OF ACCURACY OF APPARENT SETBACK DISTANCES IS ONE FOOT, MORE OR LESS.
3. THIS PLAT WAS PREPARED WITHOUT BENEFIT OF A TITLE REPORT.

2' Back

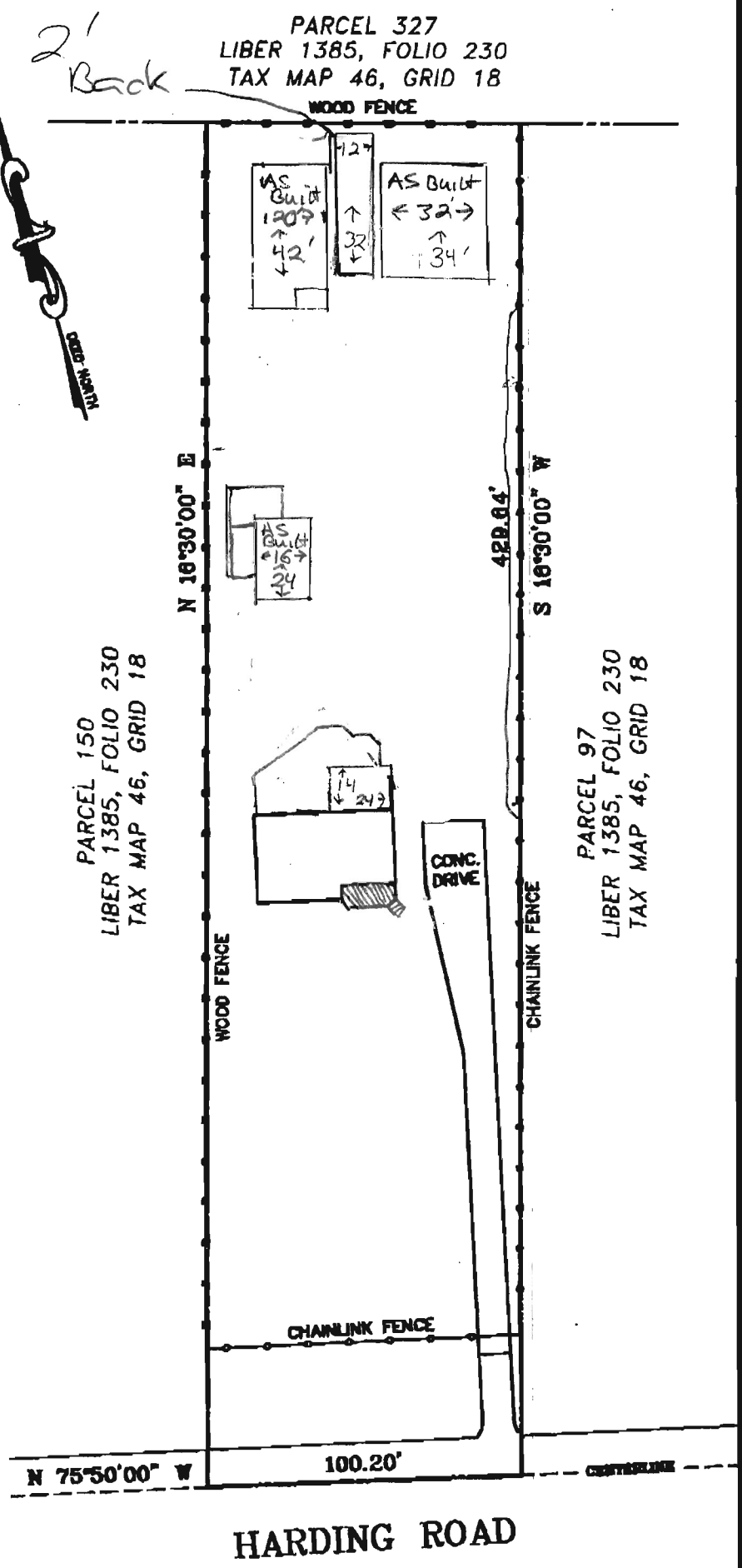

I HEREBY CERTIFY THAT IMPROVEMENTS ARE LOCATED AS SHOWN HEREON AND TO THE BEST OF MY INFORMATION, PROFESSIONAL KNOWLEDGE AND BELIEF, THERE ARE NO ENCROACHMENTS EXCEPT AS SHOWN.

STATE OF MARYLAND  
 LAND SURVEYING BOARD  
 M.M. ROSHAN, L.S.  
 MD REG. No. 11049  
 DATE: 06/25/07

**LOCATION DRAWING**

PARCEL 152  
 LIBER 1385, FOLIO 230  
 TAX MAP 46, GRID 18  
 HOWARD COUNTY, MARYLAND  
 SCALE: 1" = 50' DATE: JUNE 23, 2007

LO2801  
18471-07



**NJR & ASSOCIATES, LLC.**  
**LAND SURVEYING AND PLANNING**  
 8015 DORSEY RUN ROAD, SUITE "B"  
 JESSUP, MARYLAND 20794  
 TEL: (410)799-9089 FAX: (410)799-9089