



# Building Permit Application

Howard County Maryland  
Department of Inspections, Licenses and Permits  
3430 Court House Drive  
Permits: 410-313-2455  
www.howardcountymd.gov

Date Received: \_\_\_\_\_

Permit No.: \_\_\_\_\_

Building Address: 3120 FLORENCE RD.  
 City: WOODBINE State: MD Zip Code: 21797  
 Suite/Apt. # \_\_\_\_\_ SDP/WP/BA #: \_\_\_\_\_  
 Census Tract: \_\_\_\_\_ Subdivision: VIRGINIA SMITH  
 Section: \_\_\_\_\_ Area: \_\_\_\_\_ Lot: 2  
 Tax Map: 13 Parcel: 23 Grid: \_\_\_\_\_  
 Zoning: \_\_\_\_\_ Map Coordinates: \_\_\_\_\_ Lot Size: 3.441

Existing Use: RESIDENTIAL DWELLING  
 Proposed Use: SUNDECK ADDITION  
 Estimated Construction Cost: \$ 21000.00  
 Description of Work: BUILD A 16'X16' DECK WITH STAIRS OF TREATED LUMBER.

Occupant or Tenant: DAVID & ROXANNE BRUNSON  
 Was tenant space previously occupied?  Yes  No  
 Contact Name: \_\_\_\_\_  
 Address: \_\_\_\_\_  
 City: \_\_\_\_\_ State: \_\_\_\_\_ Zip Code: \_\_\_\_\_  
 Phone: \_\_\_\_\_ Fax: \_\_\_\_\_  
 Email: \_\_\_\_\_

Commercial Building Characteristics	Residential Building Characteristics
Height:	<input type="checkbox"/> SF Dwelling <input type="checkbox"/> SF Townhouse
No. of stories:	<u>Depth</u> <u>Width</u>
Gross area, sq. ft./floor:	1 <sup>st</sup> floor: 2 <sup>nd</sup> floor:
Area of construction (sq. ft.):	Basement:
Use group:	<input type="checkbox"/> Finished Basement <input type="checkbox"/> Unfinished Basement <input type="checkbox"/> Crawl Space
<u>Construction type:</u>	<input type="checkbox"/> Slab on Grade
<input type="checkbox"/> Reinforced Concrete	No. of Bedrooms:
<input type="checkbox"/> Structural Steel	<u>Multi-family Dwelling</u>
<input type="checkbox"/> Masonry	No. of efficiency units:
<input type="checkbox"/> Wood Frame	No. of 1 BR units:
<input type="checkbox"/> State Certified Modular	No. of 2 BR units:
	No. of 3 BR units:
	Other Structure:
	Dimensions:
<input checked="" type="checkbox"/> Roadside Tree Project Permit	Footings:
<input type="checkbox"/> Yes <input type="checkbox"/> No	Roof:
Roadside Tree Project Permit # _____	<input type="checkbox"/> State Certified Modular <input type="checkbox"/> Manufactured Home

Property Owner's Name: DAVID BRUNSON  
 Address: 3120 FLORENCE RD.  
 City: WOODBINE State: MD Zip Code: 21797  
 Phone: 410-489-2994 Fax: \_\_\_\_\_  
 Email: dbrunsonrenewal@hotmail.com

Applicant's Name & Mailing Address, (if other than stated herein)  
 Applicant's Name: \_\_\_\_\_  
 Address: \_\_\_\_\_  
 City: \_\_\_\_\_ State: \_\_\_\_\_ Zip Code: \_\_\_\_\_  
 Phone: \_\_\_\_\_ Fax: \_\_\_\_\_  
 Email: \_\_\_\_\_

Contractor Company: OWNER/CONTRACTOR  
 Contact Person: DAVID BRUNSON  
 Address: \_\_\_\_\_  
 City: \_\_\_\_\_ State: \_\_\_\_\_ Zip Code: \_\_\_\_\_  
 License No.: MHC# 92549  
 Phone: 443-326-8443 Fax: \_\_\_\_\_  
 Email: \_\_\_\_\_

Engineer/Architect Company: \_\_\_\_\_  
 Responsible Design Prof.: \_\_\_\_\_  
 Address: \_\_\_\_\_  
 City: \_\_\_\_\_ State: \_\_\_\_\_ Zip Code: \_\_\_\_\_  
 Phone: \_\_\_\_\_ Fax: \_\_\_\_\_  
 Email: \_\_\_\_\_

Utilities	
<u>Water Supply</u>	
<input type="checkbox"/> Public	
<input checked="" type="checkbox"/> Private	
<u>Sewage Disposal</u>	
<input type="checkbox"/> Public	
<input checked="" type="checkbox"/> Private	
Electric: <input type="checkbox"/> Yes <input type="checkbox"/> No	
Gas: <input type="checkbox"/> Yes <input type="checkbox"/> No	
<u>Heating System</u>	
<input checked="" type="checkbox"/> Electric <input checked="" type="checkbox"/> Oil	
<input type="checkbox"/> Natural Gas <input type="checkbox"/> Propane Gas	
<input type="checkbox"/> Other:	
<u>Sprinkler System:</u>	
<input type="checkbox"/> Yes <input type="checkbox"/> No	
<u>Grading Permit Number:</u>	
<u>Building Shell Permit Number:</u>	

THE UNDERSIGNED HEREBY CERTIFIES AND AGREES AS FOLLOWS: (1) THAT HE/SHE IS AUTHORIZED TO MAKE THIS APPLICATION; (2) THAT THE INFORMATION IS CORRECT; (3) THAT HE/SHE WILL COMPLY WITH ALL REGULATIONS OF HOWARD COUNTY WHICH ARE APPLICABLE THERETO; (4) THAT HE/SHE WILL PERFORM NO WORK ON THE ABOVE REFERENCED PROPERTY NOT SPECIFICALLY DESCRIBED IN THIS APPLICATION; (5) THAT HE/SHE GRANTS COUNTY OFFICIALS THE RIGHT TO ENTER ONTO THIS PROPERTY FOR THE PURPOSE OF INSPECTING THE WORK PERMITTED AND POSTING NOTICES.

Applicant's Signature: David Brunson  
 Email Address: dbrunsonrenewal@hotmail.com  
 Title/Company: \_\_\_\_\_

Print Name: DAVID BRUNSON  
 Date: 11/5/13

Checks Payable to: DIRECTOR OF FINANCE OF HOWARD COUNTY  
 \*\*PLEASE WRITE NEATLY & LEGIBLY\*\*  
 -FOR OFFICE USE ONLY-

AGENCY	DATE	SIGNATURE OF APPROVAL
State Highways		
Building Officials		
PSZA ( Zoning )		
PSZA ( Engineering )		
Health	<u>11/5/13</u>	<u>David Brunson</u>

Is Sediment Control approval required for issuance?  Yes  No  
 CONTINGENCY CONSTRUCTION START

DPZ SETBACK INFORMATION
Front:
Rear:
Side:
Side St.:
All minimum setbacks met? <input type="checkbox"/> Yes <input type="checkbox"/> No
Is Entrance Permit Required? <input type="checkbox"/> Yes <input type="checkbox"/> No
Historic District? <input type="checkbox"/> Yes <input type="checkbox"/> No
Lot Coverage for New Town Zone:
SDP/Red-line approval date:

Filing Fee	\$
Permit Fee	\$
Tech Fee	\$
Excise Tax	\$
PSFS	\$
Guaranty Fund	\$
Add'l per Fee	\$
Total Fees	\$
Sub-Total Paid	\$
Balance Due	\$
Check	#

# FLORENCE ROAD

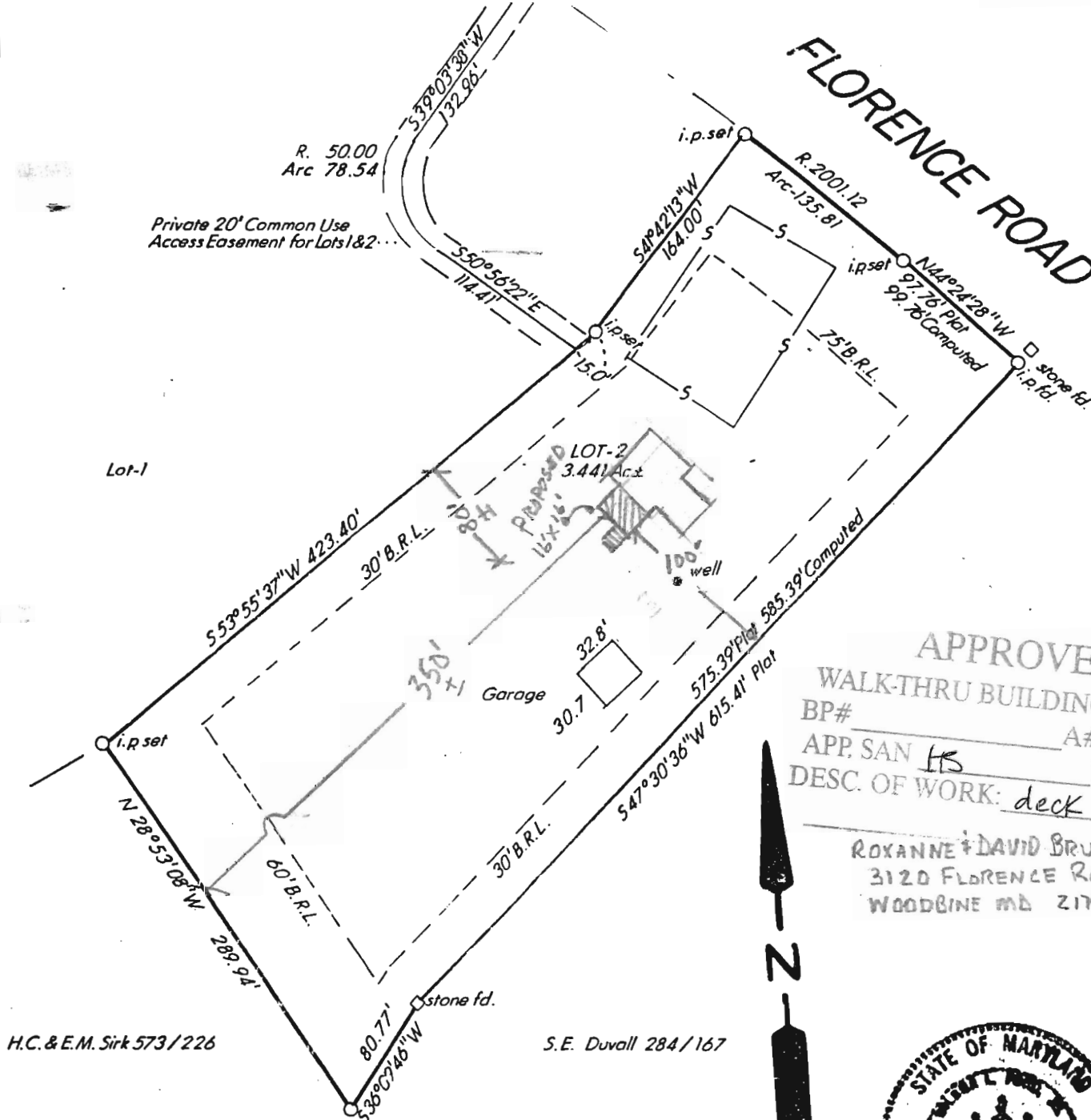

**APPROVED**  
**WALK-THRU BUILDING PERMIT**  
 BP# \_\_\_\_\_ A# 41862  
 APP SAN HS DATE 11/5/11  
 DESC. OF WORK: deck as shown  
 ROXANNE & DAVID BRUNSON  
 3120 FLORENCE ROAD  
 WOODBINE MD 21797

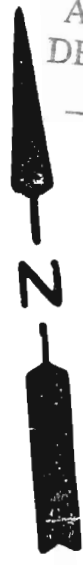

H.C. & E.M. Sirk 573 / 226  
 S.E. Duvall 284 / 167

NOTE: This property does not appear in a H.U.D. Flood Hazard Zone.

**TAX MAP 13**  
**PARCEL 23**  
**LIBER 1538**  
**FOLIO 307**

**HOUSE LOCATION**  
 LOT-2  
 "VIRGINIA SMITH PROPERTY" Subdivision  
 4th ELECTION DISTRICT  
 HOWARD COUNTY, MARYLAND  
 SCALE 1" = 100'

DATE: February 17, 1998  
 RECORDED IN PLAT 8786

I hereby certify that this location plat was prepared for IDENTIFICATION PURPOSES ONLY, and is not intended or represented to be a lot stake out survey; that no lot corners were set; and is not to be used, or relied upon, for the establishment of any fence, building or other improvements. No responsibility is extended herein to future purchasers.

By Wilbur L. Ford, Jr.  
 Wilbur L. Ford, Jr.  
 Maryland No. 9008  
 Registered Land Surveyor