

# APPLICATION

PERCOLATION TESTING

A 38388

P \_\_\_\_\_

HOWARD COUNTY HEALTH DEPARTMENT  
BUREAU OF ENVIRONMENTAL HEALTH  
P.O. BOX 476 ELLICOTT CITY, MARYLAND 21043  
TELEPHONE: 461-9933

*1/2/87  
perc OK'd pending  
approved plat*

DISTRICT \_\_\_\_\_

DATE 10-14-86

TO: THE COUNTY HEALTH OFFICER  
ELLICOTT CITY, MARYLAND

*~ 150' from back or hole nearest pipe  
~ 50' from right stem if on same  
contour as other  
high hls  
- as seen from pipe stem  
run from approx. between the 2 holes  
nearest the pipe stem*

I HEREBY APPLY FOR THE NECESSARY TEST IN ORDER TO CONSTRUCT (OR RECONSTRUCT) A SEWAGE DISPOSAL SYSTEM.

PROPERTY OWNER PAUL SARA

ADDRESS \_\_\_\_\_ PHONE \_\_\_\_\_

PROSPECTIVE BUYER Ronlad Carter

ADDRESS 8388 Court Ave., Ellicott City, Md 21043 PHONE 461-2855

PROPERTY LOCATION:  
SUBDIVISION Hakes Property LOT NO. FORTY

ROAD AND DESCRIPTION Hobbs Road 2818 Glenwood Springs Dr. Prelim'd 9/29/87

TAX MAP 14 PARCEL # 87,83,202

SIZE OF LOT 3+ ACRES TYPE BLDG. SFD  
(SINGLE FAMILY DWELLING OR COMMERCIAL)

THE SYSTEM INSTALLED UNDER THIS APPLICATION IS ACCEPTABLE ONLY UNTIL PUBLIC FACILITIES BECOME AVAILABLE. I FULLY UNDERSTAND THE FEE CONNECTED WITH THE FILING OF THIS PERC TEST APPLICATION IS NON-REFUNDABLE UNDER ANY CIRCUMSTANCES. I ALSO AGREE TO COMPLY WITH ALL M.O.S.H.A. REQUIREMENTS IN TESTING THIS LOT.

*Ronlad B Carter*  
(SIGNATURE OF APPLICANT)

APPROVED BY Sidy Abel FOR Dep trucks DATE 8-17-88

REJECTED BY \_\_\_\_\_ FOR \_\_\_\_\_ DATE \_\_\_\_\_

HOLD PENDING FURTHER TESTS \_\_\_\_\_ DATE \_\_\_\_\_

REASONS FOR REJECTION OR HOLDING for certified holes + sub = plat

BLDG. PERMIT SIGNED  
AND RETURNED 8-17-88

*BP 20785 SAR*

# THIS IS NOT A PERMIT

LOT 37

LOT 36

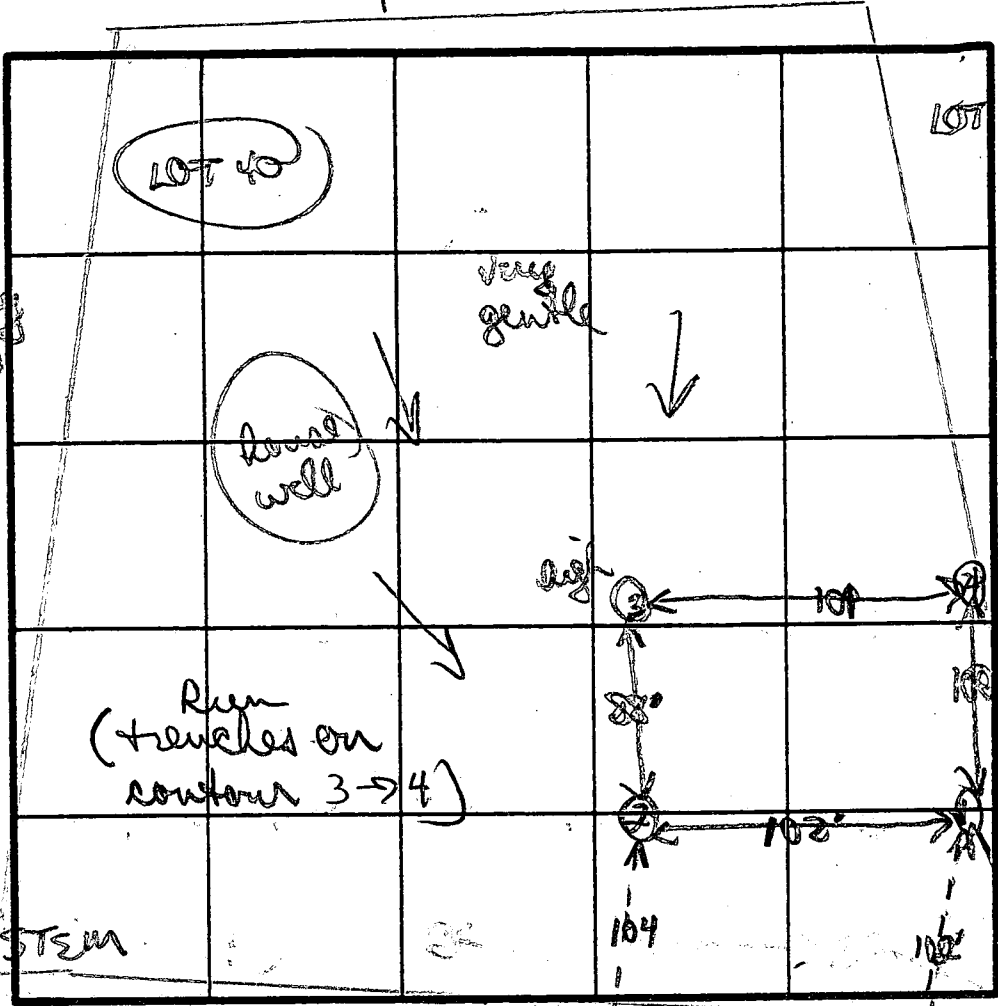

orange/red clay 4'  
to orange powdery silty loam  
few small scattered frags

SOIL PROFILE  
orange/red clay heavy 4'  
to orange clay loam 5'  
to orange/purple gummy silty loam  
12'D

orange/red clay 3'  
to clay loam 4'  
to brown/orange silty loam  
12'D

orange clay 4'  
quickly to purple powdery silty loam  
11'D

INDICATE NORTH - NAME ADJOINING ROADWAY AS BASE LINE

DATE	TEST NO.	DEPTH	PRE-WET		TEST - 1" DROP		TIME	
			START	STOP	START	STOP		
11/21/84	①	4 1/2'	1230	1240	1240	1257	17min	
		8'm	1230	1232	1232	1235	3min	
		12'D	bottom (see profile)					
	②	4 1/2'	117	123	123	135	12min	
		12'D	bottom (see profile)					
	③	VISUAL ONLY						
		1'D	bottom (see profile)					
	④	4 1/2'	132	145	145	203	18min	
		8 1/2 M	132	136	136	146	10min	
		11 1/2 D	bottom (see profile)					

200#/80  
INLET 4 1/2  
MAY D 8 1/2  
X = 12min

REMARKS: ~~\*\*\*~~ holes 5+6 technically on lot 41, but close enough to lot line to extend pipe field down of needed

TYPE OF SOIL \_\_\_\_\_  
TESTED BY B Wilson ALSO PRESENT Phil, Cliff