



Building Permit Application

Howard County Maryland
 Department of Inspections, Licenses and Permits
 3430 Court House Drive
 Permits: 410-313-2455
 www.howardcountymd.gov

Date Received: _____

Permit No.: _____

Building Address: 13524 Mitchells way
 City: West Friendship State: MD Zip Code: 21794
 Suite/Apt. #: _____ SDP/WP/BA #: _____
 Census Tract: _____ Subdivision: _____
 Section: _____ Area: _____ Lot: _____
 Tax Map: _____ Parcel: _____ Grid: _____
 Zoning: _____ Map Coordinates: _____ Lot Size: _____

Existing Use: Single family
 Proposed Use: Single family
 Estimated Construction Cost: \$ 89,000
 Description of Work: Screened porch Addition, deck, Pavilion

Occupant or Tenant: _____
 Was tenant space previously occupied? Yes No
 Contact Name: _____
 Address: _____
 City: _____ State: _____ Zip Code: _____
 Phone: _____ Fax: _____
 Email: _____

| Commercial Building Characteristics | Residential Building Characteristics |
|--|--|
| Height: | <input type="checkbox"/> SF Dwelling <input type="checkbox"/> SF Townhouse |
| No. of stories: | Depth Width |
| Gross area, sq. ft./floor: | 1 st floor: |
| Area of construction (sq. ft.): | 2 nd floor: |
| Use group: | Basement: |
| Construction type: | <input type="checkbox"/> Finished Basement |
| <input type="checkbox"/> Reinforced Concrete | <input type="checkbox"/> Unfinished Basement |
| <input type="checkbox"/> Structural Steel | <input type="checkbox"/> Crawl Space |
| <input type="checkbox"/> Masonry | <input type="checkbox"/> Slab on Grade |
| <input type="checkbox"/> Wood Frame | No. of Bedrooms: |
| <input type="checkbox"/> State Certified Modular | Multi-family Dwelling |
| | No. of efficiency units: |
| | No. of 1 BR units: |
| | No. of 2 BR units: |
| | No. of 3 BR units: |
| | Other Structure: |
| | Dimensions: |
| <input checked="" type="checkbox"/> Roadside Tree Project Permit | Footings: |
| <input type="checkbox"/> Yes <input type="checkbox"/> No | Roof: |
| Roadside Tree Project Permit # | <input type="checkbox"/> State Certified Modular |
| | <input type="checkbox"/> Manufactured Home |

Property Owner's Name: Wade + Melanie Sterry
 Address: 13524 Mitchells way
 City: West Friendship State: MD Zip Code: 21794
 Phone: 410-977-8054 Fax: _____
 Email: _____

Applicant's Name & Mailing Address, (if other than stated herein)
 Applicant's Name: Gill Gawthrop
 Address: 13334 Folly Quarter Rd
 City: Elliott City State: MD Zip Code: 21042
 Phone: 410-977-5889 Fax: 443-535-9669
 Email: gill@gawthropbuilders.com

Contractor Company: Gawthrop Builders LLC
 Contact Person: Gill Gawthrop
 Address: 13334 Folly Quarter Rd
 City: Elliott City State: MD Zip Code: 21042
 License No.: 46907
 Phone: 410-977-5889 Fax: 443-535-9669
 Email: gill@gawthropbuilders.com

Engineer/Architect Company: None
 Responsible Design Prof.: _____
 Address: _____
 City: _____ State: _____ Zip Code: _____
 Phone: _____ Fax: _____
 Email: _____

| Utilities |
|---|
| Water Supply |
| <input type="checkbox"/> Public |
| <input checked="" type="checkbox"/> Private |
| Sewage Disposal |
| <input type="checkbox"/> Public |
| <input checked="" type="checkbox"/> Private |
| Electric: <input type="checkbox"/> Yes <input type="checkbox"/> No |
| Gas: <input type="checkbox"/> Yes <input type="checkbox"/> No |
| Heating System |
| <input type="checkbox"/> Electric <input type="checkbox"/> Oil |
| <input type="checkbox"/> Natural Gas <input type="checkbox"/> Propane Gas |
| <input type="checkbox"/> Other: |
| Sprinkler System: |
| <input type="checkbox"/> Yes <input type="checkbox"/> No |
| Grading Permit Number: |
| Building Shell Permit Number: |

THE UNDERSIGNED HEREBY CERTIFIES AND AGREES AS FOLLOWS: (1) THAT HE/SHE IS AUTHORIZED TO MAKE THIS APPLICATION; (2) THAT THE INFORMATION IS CORRECT; (3) THAT HE/SHE WILL COMPLY WITH ALL REGULATIONS OF HOWARD COUNTY WHICH ARE APPLICABLE THERETO; (4) THAT HE/SHE WILL PERFORM NO WORK ON THE ABOVE REFERENCED PROPERTY NOT SPECIFICALLY DESCRIBED IN THIS APPLICATION; (5) THAT HE/SHE GRANTS COUNTY OFFICIALS THE RIGHT TO ENTER ONTO THIS PROPERTY FOR THE PURPOSE OF INSPECTING THE WORK PERMITTED AND POSTING NOTICES.

Applicant's Signature: Gill Gawthrop
 Email Address: gill@gawthropbuilders.com
 Title/Company: Pres

Print Name: Gill Gawthrop
 Date: 10/17/13

Checks Payable to: DIRECTOR OF FINANCE OF HOWARD COUNTY
 PLEASE WRITE NEATLY & LEGIBLY
 -FOR OFFICE USE ONLY-

| AGENCY | DATE | SIGNATURE OF APPROVAL |
|--------------------|--------------|-----------------------|
| State Highways | | |
| Building Officials | | |
| PSZA (Zoning) | | |
| PSZA (Engineering) | | |
| Health | <u>11/13</u> | <u>Heidi Scott</u> |

Is Sediment Control approval required for issuance? Yes No
 CONTINGENCY CONSTRUCTION START

| DPZ SETBACK INFORMATION |
|---|
| Front: |
| Rear: |
| Side: |
| Side St.: |
| All minimum setbacks met? <input type="checkbox"/> Yes <input type="checkbox"/> No |
| Is Entrance Permit Required? <input type="checkbox"/> Yes <input type="checkbox"/> No |
| Historic District? <input type="checkbox"/> Yes <input type="checkbox"/> No |
| Lot Coverage for New Town Zone: |
| SDP/Red-line approval date: |

| | |
|----------------|----|
| Filing Fee | \$ |
| Permit Fee | \$ |
| Tech Fee | \$ |
| Excise Tax | \$ |
| PSFS | \$ |
| Guaranty Fund | \$ |
| Add'l per Fee | \$ |
| Total Fees | \$ |
| Sub-Total Paid | \$ |
| Balance Due | \$ |
| Check | # |

Distribution of Copies: White: Building Officials Green: PSZA,Zoning Yellow: PSZA,Engineering Pink: Health Gold: SHA

GENERAL NOTES:

- 1) THIS LOCATION DRAWING IS PREPARED FOR THE BENEFIT OF THE CLIENT SIGNING THE HOUSE LOCATION SURVEY APPROVAL FORM INsofar AS IT IS REQUIRED BY A LENDER OR TITLE INSURANCE COMPANY OR ITS AGENTS IN CONNECTION WITH THE CONTEMPLATED TRANSFER, FINANCING OR REFINANCING OF THE PROPERTY SHOWN HEREON. UNLESS INDICATED AS BEING A BOUNDARY SURVEY, THIS LOCATION DRAWING IS NOT INTENDED FOR USE IN THE ESTABLISHMENT OF PROPERTY LINES AND IS NOT TO BE RELIED UPON FOR THE ESTABLISHMENT OR LOCATIONS OF FENCES, GARAGES, BUILDINGS OR OTHER EXISTING OR FUTURE IMPROVEMENTS. AS A RESULT, THIS LOCATION DRAWING DOES NOT PROVIDE FOR ACCURATE IDENTIFICATION OF PROPERTY LINES, BUT SUCH IDENTIFICATION MAY NOT BE REQUIRED FOR THE TRANSFER OF TITLE OR SECURING FINANCING FOR RE-FINANCING.
- 2) SUBJECT PROPERTY IS SHOWN IN ZONE C ON THE NATIONAL FLOOD INSURANCE PROGRAM FLOOD INSURANCE RATE MAP OF HOWARD COUNTY, MARYLAND, COMMUNITY PANEL No. 2400440015 B EFFECTIVE DEC. 4, 1986.
- 3) THE OFFSETS FROM BUILDING LINE TO PROPERTY LINE AS SHOWN ON THE PLAT HEREON ARE TO AN ACCURACY OF PLUS OR MINUS 1.0' (*)
- 4) NO TITLE REPORT FURNISHED. SUBJECT TO ALL EASEMENTS, RIGHTS OF WAY AND CONDITIONS OF RECORD.
- 5) THE EXISTING WELL(S) SHOWN ON THIS PLAN (IDENTIFIED WITH THE ATTACHED WELL TAG NUMBER HO-95-0364 HAS BEEN FIELD LOCATED BY FISHER, COLLINS AND CARTER, INC. PROFESSIONAL LAND SURVEYORS AND IS ACCURATELY SHOWN.
- 6) BUILDING PERMIT# B-10003980



APPROVED
WALK-THRU BUILDING PERMIT
 BP# _____ A# N/A
 APP. SAN HS DATE: 10/17/13
 DESC. OF WORK: screened porch
deck & gazebo as shown

PRIVATE ACCESS EASEMENT
 ACROSS LOTS 4 & 5 FOR
 THE USE AND BENEFIT
 OF LOTS 4 & 5.
 MAINTENANCE AGREEMENT
 RECORDED AMONG THE LAND
 RECORDS OF HOWARD
 COUNTY, MARYLAND

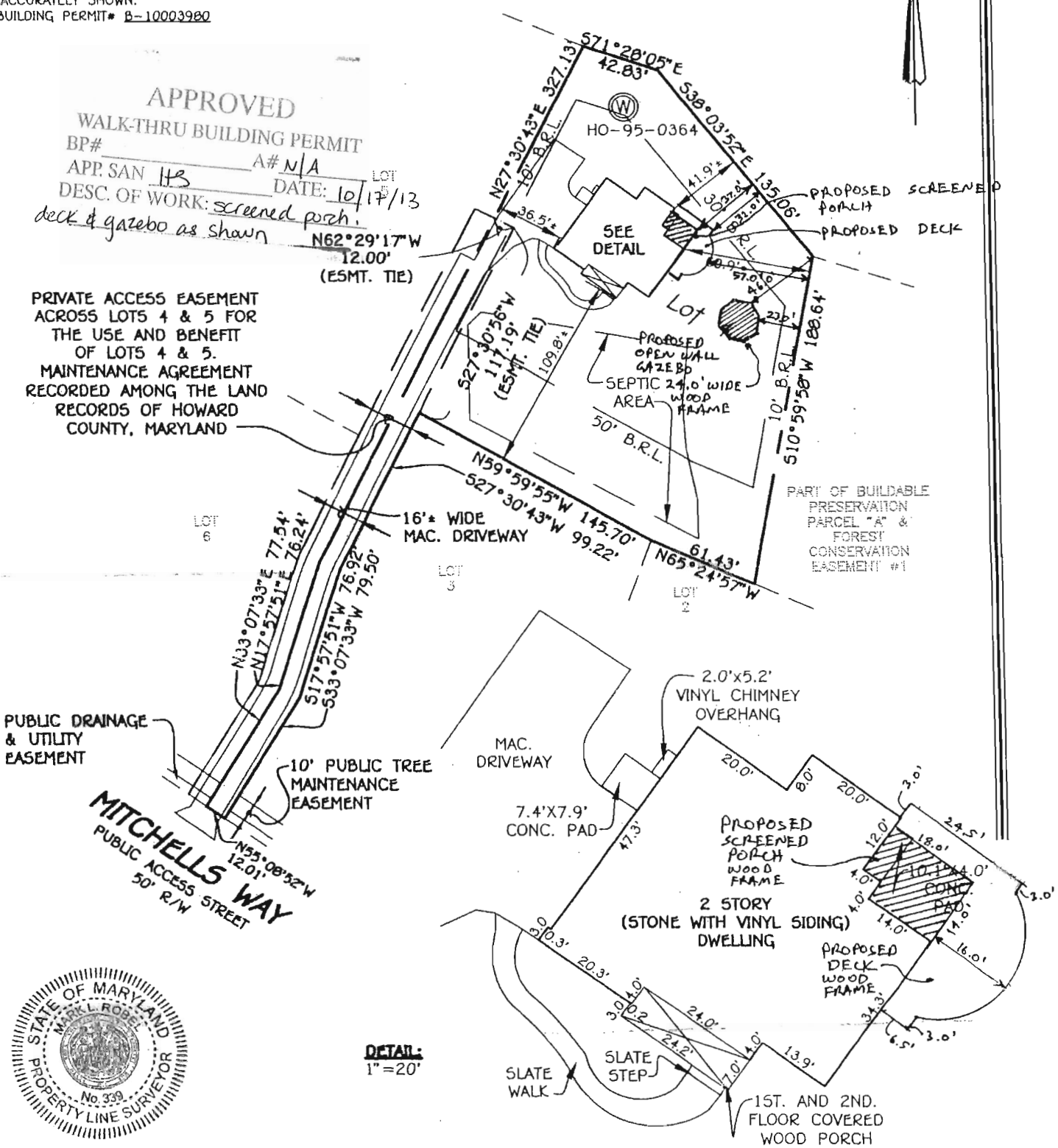

PUBLIC DRAINAGE & UTILITY EASEMENT

10' PUBLIC TREE MAINTENANCE EASEMENT

MITCHELLS WAY
 PUBLIC ACCESS STREET
 50' R/W



DETAIL:
 1" = 20'

HOUSE LOCATION DRAWING

FOUNDATION LOCATION: 5/9/11
 FINAL LOCATION: 5/31/12
 BOUNDARY SURVEY: _____

SCALE: 1"=60'
 DATE: 5/31/11
 DRAWN BY: JMP / AKO
 CHECKED BY: MLR
 PROJECT No.: 30757-1001

LOT 4 CLOVERFIELD
 LOTS 1-21, BUILDABLE PRESERVATION PARCEL A, NON-BUILDABLE PRESERVATION PARCELS B-E & NON-BUILDABLE BULK PARCEL F
 3RD ELECTION DISTRICT
 PLAT #10953-10959
 #13524 MITCHELLS WAY
 B.R.L. = BUILDING RESTRICTION LINE
 TOP OF FOUNDATION ELEV. = 552.0'

FISHER, COLLINS & CARTER, INC.
 CIVIL ENGINEERING CONSULTANTS & LAND SURVEYORS
 CENTENNIAL SQUARE OFFICE PARK - 10272 BALTIMORE NATIONAL PIKE
 ELICOTT CITY, MARYLAND 21042
 (410) 481-2999

Mark L. Robel 5/31/12
 PROFESSIONAL LAND SURVEYOR DATE
 REG. # 339