

Bureau of Environmental Health
 7178 Gateway Drive Columbia, MD 21046
 (410) 313-2640 Fax (410) 313-2648
 TDD (410) 313-2323 Toll Free 1-866-313-6300
 website: www.hchealth.org

Maura J. Rossman, M.D., Health Officer

RECEIPT DATE: 12/18/12 **ONSITE SEWAGE DISPOSAL SYSTEM** P 544458-E

INSTALLATION APPROVAL DATE: _____ **PERMIT** A _____

CONSTRUCTION

PROPERTY ADDRESS: 14858 Meriwether Drive

SUBDIVISION: Cattail Overlook LOT: 36 TAX ID: _____

CONTRACTOR: Fogle's Septic Clean Inc. EMAIL: kurt@foglesinc.com

CONTRACTOR ADDRESS: 580 Obrecht Road, Sykesville, MD 21784 PHONE: 410-795-5670

PROPERTY OWNER: Toll Brothers Inc. EMAIL: Kmonath@tollbrothersinc.com

OWNER ADDRESS: 7164 Columbia Gateway Drive, Columbia, MD 21046 PHONE: 301-252-4412

SEPTIC TANK SIZE (GALLONS): 2000

PUMP CHAMBER CAPACITY (GALLONS): _____ PUMP SIZE: _____

NUMBER OF BEDROOMS: 5 HOUSE SQ. FT. 8,000 APPLICATION RATE: 1.2 ✓

DISTRIBUTION SYSTEM: GRAVITY FED LOW PRESSURE DOSED

TRENCHES:	LINEAR FEET REQUIRED: 180 <u>145'</u>	INLET DEPTH: 4 <u>3</u>
	TRENCH WIDTH: <u>2' 3"</u>	MAXIMUM BOTTOM DEPTH: 8 <u>5'</u>
	MINIMUM SPACE BETWEEN TRENCHES: <u>6</u>	EFFECTIVE AREA BEGINNING DEPTH: <u>4</u>
LOCATION:	PER APPROVED SITE PLAN. SEWAGE DISPOSAL AREA [REDACTED] LOCATION MUST BE STAKED BY LICENSED SURVEYOR PRIOR TO PRE-CONSTRUCTION INSPECTION.	
NOTES:	Set septic tank angled toward center of upper septic reserve area. Set distribution box 62' from septic reserve boundary near driveway. Install 3 x 60' trenches on contour toward driveway. <u>50', 50', and 40'</u>	

ISSUED BY: Robert Bricker ISSUE DATE: 5-23-13 EXPIRATION DATE: 12/18/13

- NOTE: CONTRACTOR MUST SCHEDULE A PRE-CONSTRUCTION INSPECTION PRIOR TO BEGINNING ANY INSTALLATION
- NOTE: CONTRACTOR MUST SCHEDULE AN INSPECTION AND GAIN APPROVAL OF ALL COMPONENTS PRIOR TO COVERING
- NOTE: STONE MUST BE APPROVED BY HEALTH DEPARTMENT AND GRAVEL TICKET MUST BE AVAILABLE FOR REVIEW.
- NOTE: WATERTIGHT SEPTIC TANKS REQUIRED
- NOTE: ALL PARTS OF SEPTIC SYSTEM SHALL BE AT LEAST 100 FEET DOWNGRADE FROM ANY WATER WELL
- NOTE: MANHOLE RISERS REQUIRED ON ALL SEPTIC TANKS AND PUMP CHAMBERS
- NOTE: AN ELECTRICAL PERMIT IS REQUIRED FOR INSTALLATION OF ANY ELECTRICAL COMPONENTS OF THE SYSTEM

**NEITHER THE HOWARD COUNTY COUNCIL NOR THE HEALTH DEPARTMENT IS RESPONSIBLE FOR THE SUCCESSFUL OPERATION OF ANY SYSTEM.
 PERMITTEE RESPONSIBLE FOR OBTAINING FINAL APPROVAL ON THIS PERMIT.
 CALL 410-313-1771 TO SCHEDULE INSPECTIONS.**

30

H0-95-2113

NOT TO SCALE

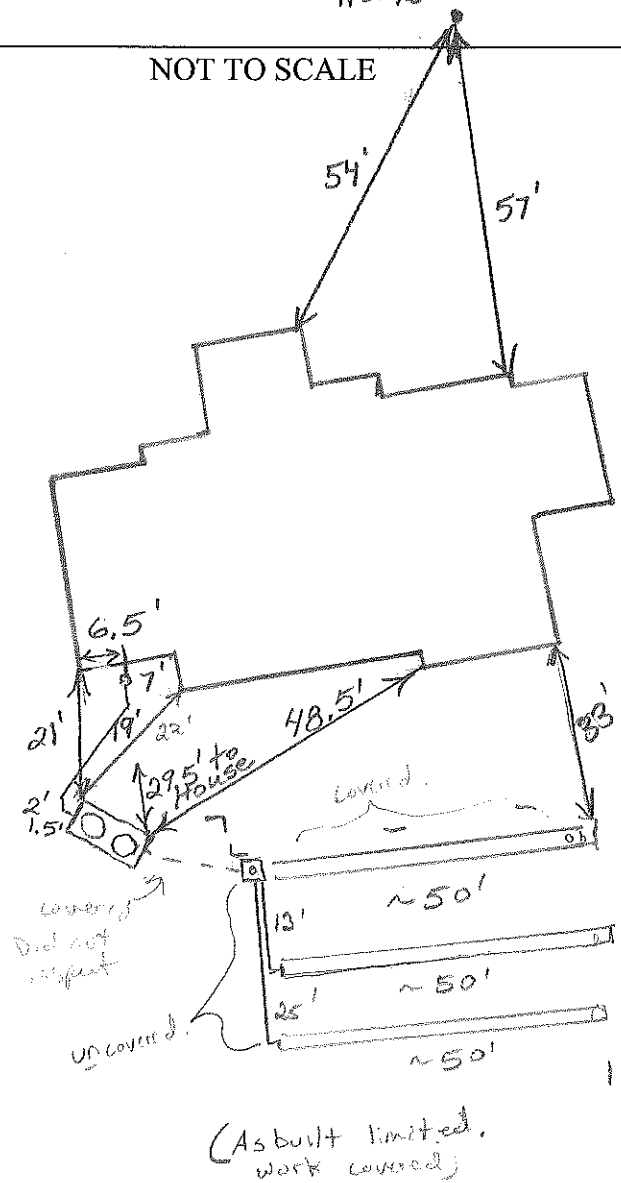

TRENCH/DRAINFIELD DATA

WIDTH	INLET	BOTTOM
3	3'	5'
NUMBER OF TRENCHES		3
TOTAL LENGTH		150±
ABSORPTION AREA		450± sidewalk
DISTRIBUTION BOX LEVEL		Leveler's
DISTRIBUTION BOX BAFFLE		Yes
DISTRIBUTION BOX PORT		Yes

SEPTIC TANK DATA

SEPTIC TANK I LEVEL	Yes
MANUFACTURER	Babylon
CAPACITY	2000 GAL
SEAM LOC	Top
TANK LID DEPTH	1-1.5'
BAFFLES	Front
BAFFLE FILTER	No
MANHOLE LOC	Front/Rear
6" PORT LOC	None
WATERTIGHT TEST	No
SLOTTED	Yes
DATE ON LID	5/13/2013

~~PUMP/SEPTIC TANK LEVEL N/A~~

MANUFACTURER	
CAPACITY	GAL
SEAM LOC	
TANK LID DEPTH	
BAFFLES	
BAFFLE FILTER	
MANHOLE LOC	
6" PORT LOC	
WATERTIGHT TEST	
SLOTTED	
DATE ON LID	

PRE-CONSTRUCTION:

6/20/13 Sewer line coming out on left side of house. Trench specs adjusted. Install 3 x 50' trenches on contour starting top center of SRA coming towards proposed drive. (BB)

INSTALLATION:

7/2/13 System completed. No use on-site. No follow-up inspections called in. Sewer line to tank and tank backfilled.

6/21/2013 Did inspection without file. (Not called in) Tank set. Need house connection (BB)

7/5/2013 House connection made. (Not called in) (BB)

FINAL INSPECTOR

H. Wolf
B. Baker

DATE OF APPROVAL

7/2/13
7/5/2013

PROFESSIONAL CERTIFICATION: I HEREBY CERTIFY THAT THESE DOCUMENTS WERE PREPARED BY ME OR UNDER MY RESPONSIBLE CHARGE, AND THAT I AM A DULY LICENSED PROFESSIONAL LAND SURVEYOR UNDER THE LAWS OF THE STATE OF MARYLAND, LICENSE NO. 21245, EXPIRATION DATE 1/27/15.

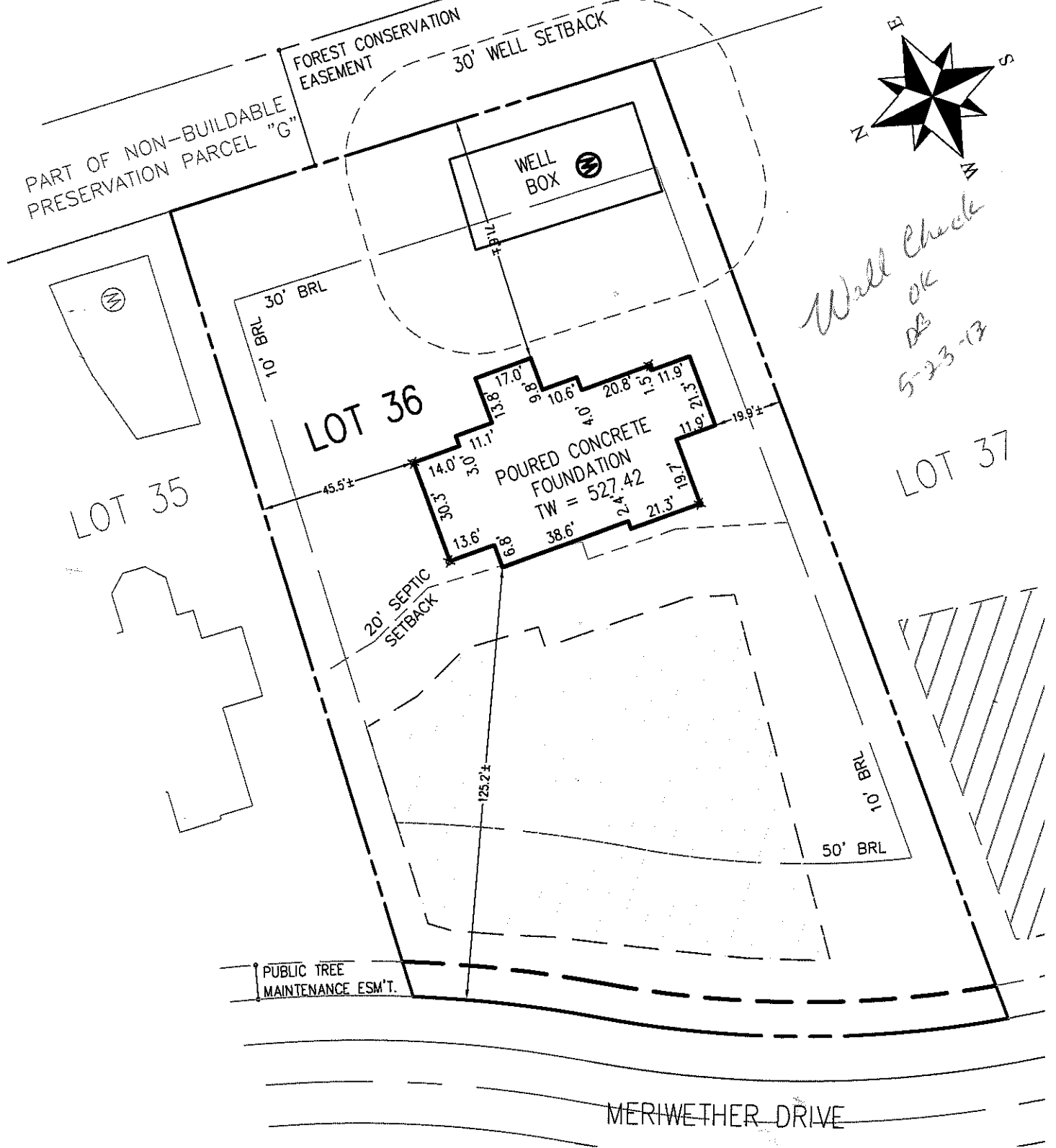

*Wall Check
OK
5-23-13*

 = SEPTIC AREA

ADDRESS: 14858 MERIWETHER DRIVE
GLENELG, MD 21737
PERMIT #: B13000584

SURVEYOR'S NOTE

THIS WALLCHECK WAS PREPARED WITHOUT THE BENEFIT OF A CURRENT TITLE REPORT. THIS PROPERTY IS SUBJECT TO ANY AND ALL EASEMENTS, RIGHT-OF-WAYS, COVENANTS, AND RESTRICTIONS, ETC. OF RECORD, SOME OR ALL OF WHICH MAY OR MAY NOT BE SHOWN AND/OR REFERENCED HEREON. BEARINGS AND DISTANCES OF THE PROPERTY BOUNDARY LINES SHOWN HEREON ARE PER AVAILABLE RECORDS AND HAVE NOT BEEN FIELD VERIFIED. THIS IS NOT A "LOCATION DRAWING" AND IS NOT TO BE USED FOR SETTLEMENT PURPOSES.

Michael Joe Boyce 21328 4/1/13
SIGNATURE: MICHAEL JOE BOYCE MD. LIC NO. DATE

WALLCHECK
LOT 36
MERIWETHER FARMS

LIBER 12124, FOLIO 0120
PLAT No. 21769, ET SEQ.
FOURTH ELECTION DISTRICT
HOWARD COUNTY, MARYLAND



LICENSE VALID UNTIL 1/8/15



ESE Consultants Inc.
4101 Ritchie Marlboro Rd.
Upper Marlboro, MD 20772
Tel: 301-627-8504
Fax: 301-627-7985

DATE: 04/01/13
CHK'D: M.J.B.

SCALE: 1"=50'^{AD}
JOB#: 3184

FILE: LOT-36
DRAWN: G.T.C.

Murphy Farms
12/90

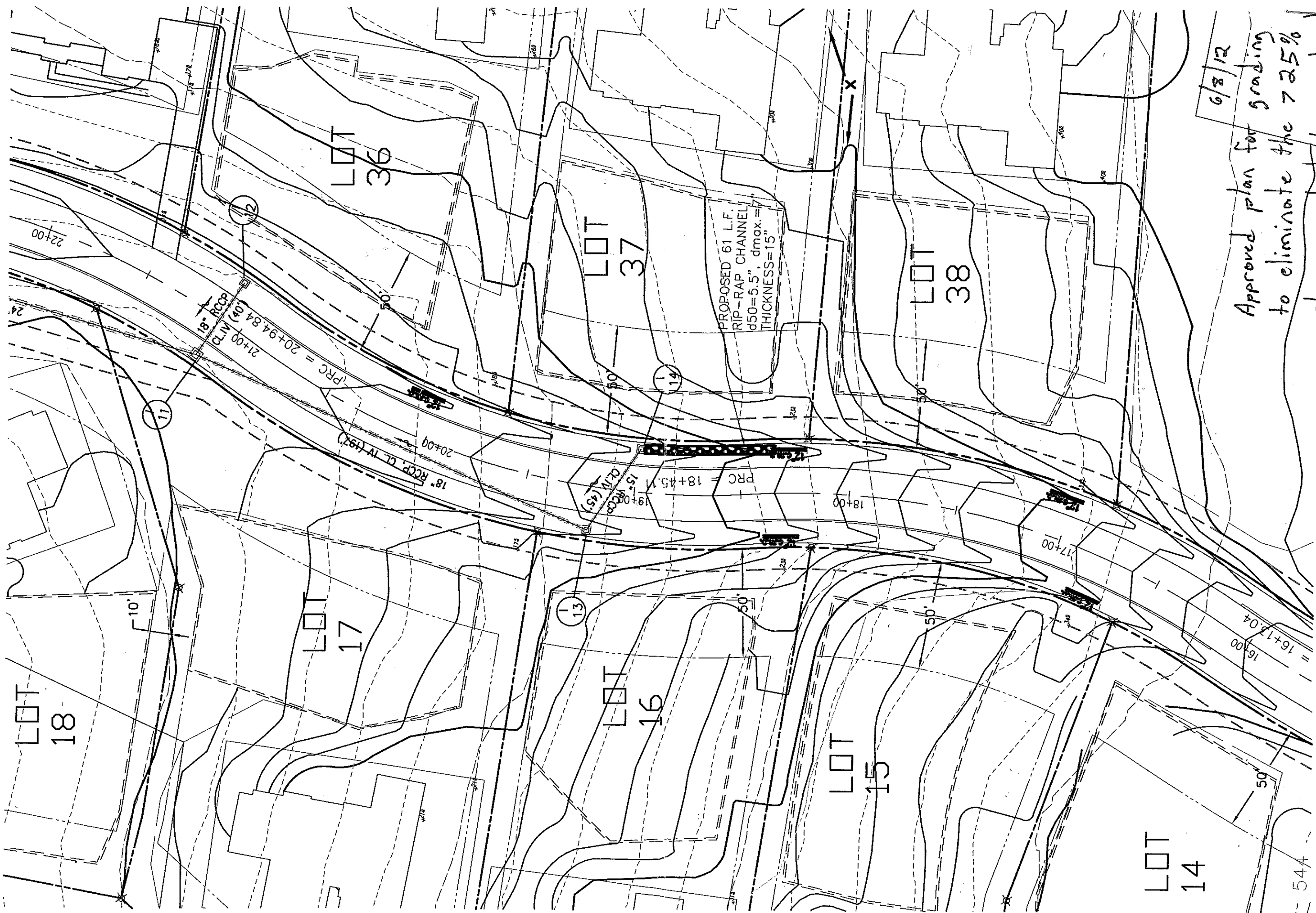

6/8/12
Approved plan for grading
to eliminate the 7.25%
slope created by roadcut.
M. J. Davis