

HOWARD COUNTY
PERMIT APPLICATION

PERMIT NUMBER

307004278

Building Address 13621 Gilbride Lane
Clarksville, MD 21029
Suite/Apt. #: _____ SDP/WP/Petition #: _____
Census Tract _____ Subdivision Hedge Row Sect I
Section _____ Area 2 Lot 22
Tax Map 28 Parcel 30 Grid 20
Zoning _____ Map Coordinates _____ Lot size 3.07 AC

Property Owner's Name WOLF RINKE
Address 13621 Gilbride Lane
City Clarksville State MD Zip Code 21029
Home Phone _____ Work Phone 410-531-9280
Applicant's Name & Mailing Address, (if other than stated hereon):
Bill Hensley / American Deck Northwest
Phone 443-341-6630 Fax 443-341-6631

Existing Use SFD w/ Deck
Proposed Use _____
Estimated Construction Cost \$ 20,000.00
Description of Work Redeck existing 16x20
open deck & steps. Add a 12x14
Gazebo.

Contractor Company American Deck Northwest
Contact Person Bill Hensley
Address 7700 Inwood Ave
City Catonsville State MD Zip Code 21228
License No. 124021
Phone 443-341-6630 Fax 443-341-6631

Occupant or Tenant _____
Contact Name same as above
Address _____
City _____ State _____ Zip Code _____
Phone _____ Fax _____

Engineer or Architect Company _____
Contact Person _____
Address same as above
City _____ State _____ Zip Code _____
Phone _____ Fax _____

BUILDING DESCRIPTION - COMMERCIAL

BUILDING DESCRIPTION - RESIDENTIAL

Building Characteristics		Utilities	
Height:		Water Supply:	
No. of stories:		Public <input type="checkbox"/>	
Gross area, sq. ft. per floor:		Private <input type="checkbox"/>	
Use group:		Sewage Disposal:	
Construction type:		Public <input type="checkbox"/>	
<input type="checkbox"/> Reinforced Concrete		Private <input checked="" type="checkbox"/>	
<input type="checkbox"/> Structural Steel		Electric Yes <input type="checkbox"/> No <input type="checkbox"/>	
<input type="checkbox"/> Masonry		Gas Yes <input type="checkbox"/> No <input type="checkbox"/>	
<input type="checkbox"/> Wood Frame		Heating System:	
<input type="checkbox"/> State Certified Modular		Electric <input type="checkbox"/> Oil <input type="checkbox"/>	
		Natural Gas <input type="checkbox"/>	
		Propane Gas <input type="checkbox"/>	
		Sprinkler system: N/A <input type="checkbox"/>	
		Full <input type="checkbox"/>	
		Partial <input type="checkbox"/>	
		Other Suppression <input type="checkbox"/>	
		# of Heads _____	

Building Characteristics		Utilities	
SF Dwelling <input checked="" type="checkbox"/> SF Townhouse <input type="checkbox"/>		Water Supply:	
Depth _____ Width _____		Public <input type="checkbox"/>	
1st floor:		Private <input checked="" type="checkbox"/>	
2nd floor:		Sewage Disposal:	
Basement:		Public <input type="checkbox"/>	
Finished Basement <input type="checkbox"/> Unfinished Basement <input type="checkbox"/>		Private <input checked="" type="checkbox"/>	
Crawl space <input type="checkbox"/> Slab on Grade <input type="checkbox"/>		Electric Yes <input type="checkbox"/> No <input type="checkbox"/>	
No. of Bedrooms _____		Gas Yes <input type="checkbox"/> No <input type="checkbox"/>	
Height: _____		Heating System:	
Multi-family dwellings:		Electric <input type="checkbox"/> Oil <input type="checkbox"/>	
No. of efficiency units: _____		Natural Gas <input type="checkbox"/>	
No. of 1 BR units: _____		Propane Gas <input type="checkbox"/>	
No. of 2 BR units: _____		Sprinkler system: N/A <input type="checkbox"/>	
No. of 3 BR units: _____		NFPA #13D _____	
Other Structure: _____		NFPA #13R _____	
Dimensions: _____		Other: _____	
Footings: <u>Post & Pier</u>			
Roof Height: _____			
<input type="checkbox"/> State Certified Modular			
<input type="checkbox"/> Manufactured Home			

THE UNDERSIGNED HEREBY CERTIFIES AND AGREES AS FOLLOWS: (1) THAT HE/SHE IS AUTHORIZED TO MAKE THIS APPLICATION; (2) THAT THE INFORMATION IS CORRECT; (3) THAT HE/SHE WILL COMPLY WITH ALL REGULATIONS OF HOWARD COUNTY WHICH ARE APPLICABLE THERETO; (4) THAT HE/SHE WILL PERFORM NO WORK ON THE ABOVE REFERENCED PROPERTY NOT SPECIFICALLY DESCRIBED IN THIS APPLICATION; (5) THAT HE/SHE GRANTS COUNTY OFFICIALS THE RIGHT TO ENTER ONTO THIS PROPERTY FOR THE PURPOSE OF INSPECTING THE WORK PERMITTED AND POSTING NOTICES.

Applicant's Signature William H. Hensley Jr Print Name William H. Hensley Jr
Title/Company President / American Deck Northwest Date 10/18/2007

Checks payable to: **DIRECTOR OF FINANCE OF HOWARD COUNTY**
** PLEASE WRITE NEATLY AND LEGIBLY. **

FOR OFFICE USE ONLY -

AGENCY	DATE	SIGNATURE APPROVAL	DPZ SETBACK INFORMATION	PROPERTY ID#
Land Development, DPZ			Front: _____	Filing fee \$ _____
State Highways			Rear: _____	Permit fee \$ _____
Building Official			Side: _____	Excise tax \$ _____
Dev. Engineering, DPZ			Side St: _____	Add'l per. fee \$ _____
Health	<u>10/18/2007</u>	<u>R. Buehler</u>	All minimum setbacks met?	TOTAL FEES \$ _____
Fire Protection			YES <input type="checkbox"/> NO <input type="checkbox"/>	Sub-total paid \$ _____
Is Sediment Control approval required prior to issuance?			Is Entrance Permit required?	Balance due \$ _____
YES <input type="checkbox"/> NO <input type="checkbox"/>			YES <input type="checkbox"/> NO <input type="checkbox"/>	Check # _____
CONTINGENCY CONSTRUCTION START: <input type="checkbox"/>			Historic District?	Validation # _____
ONE STOP SHOP: <input type="checkbox"/>			YES <input type="checkbox"/> NO <input type="checkbox"/>	
Distribution of Copies:	White: Building Official	Green: LDD, DPZ	Lot Coverage for New Town Zone _____	
Yellow: DED, DPZ	Pink: Health	Gold: SHA	SDP/Red-line approval date _____	Accepted by _____
T:\forms\PERMIT.FRM				

Rinke

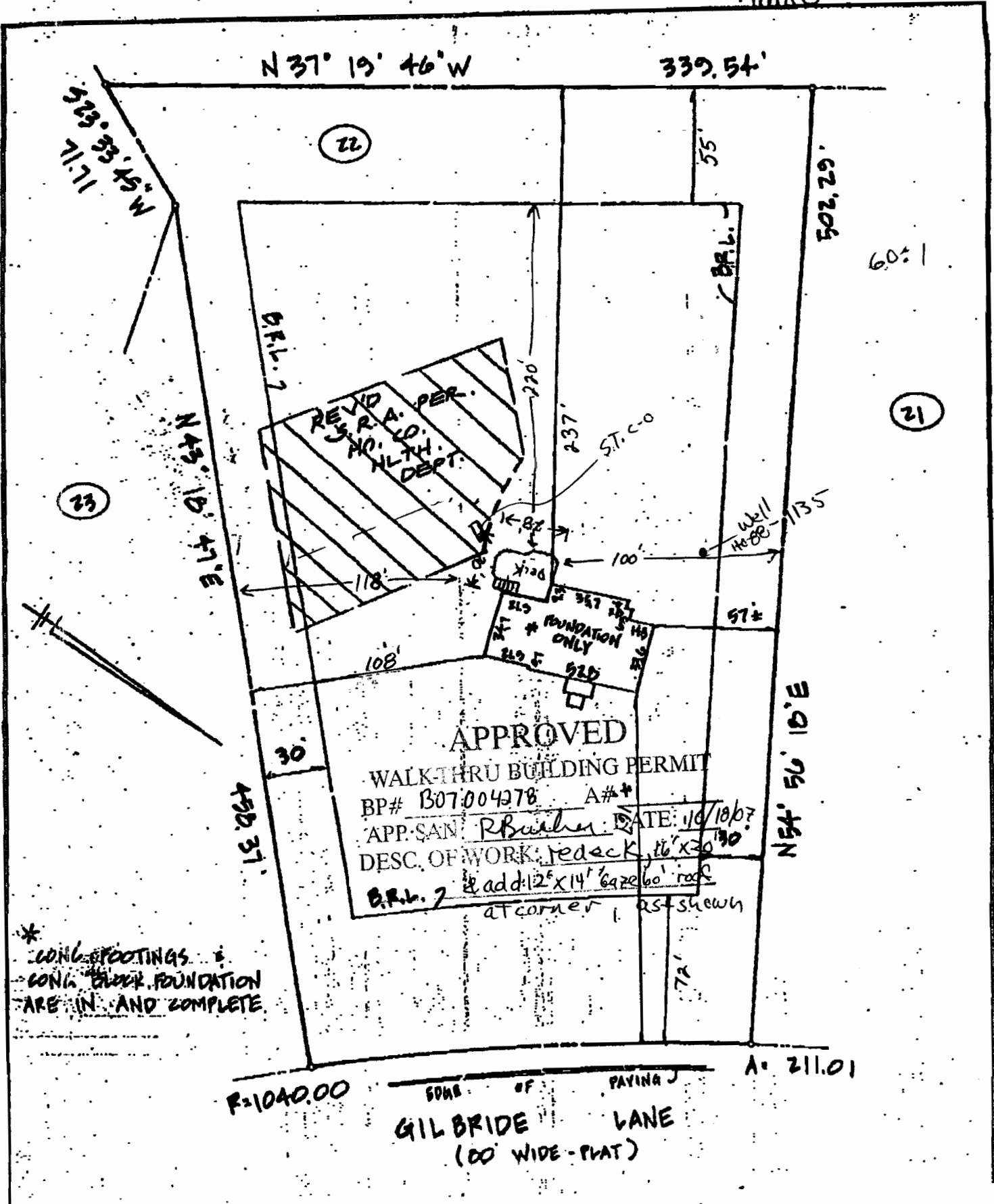

23

22

21

60:1

* CONG. FOOTINGS & CONG. BLOCK FOUNDATION ARE IN AND COMPLETE.

F=1040.00

A= 211.01

50% OF PAVING
GILBRIDE LANE
(100' WIDE - PLAT)

Rinke

ELEVATIONS HEREON ARE
BASED ON ASSUMED DATUM.

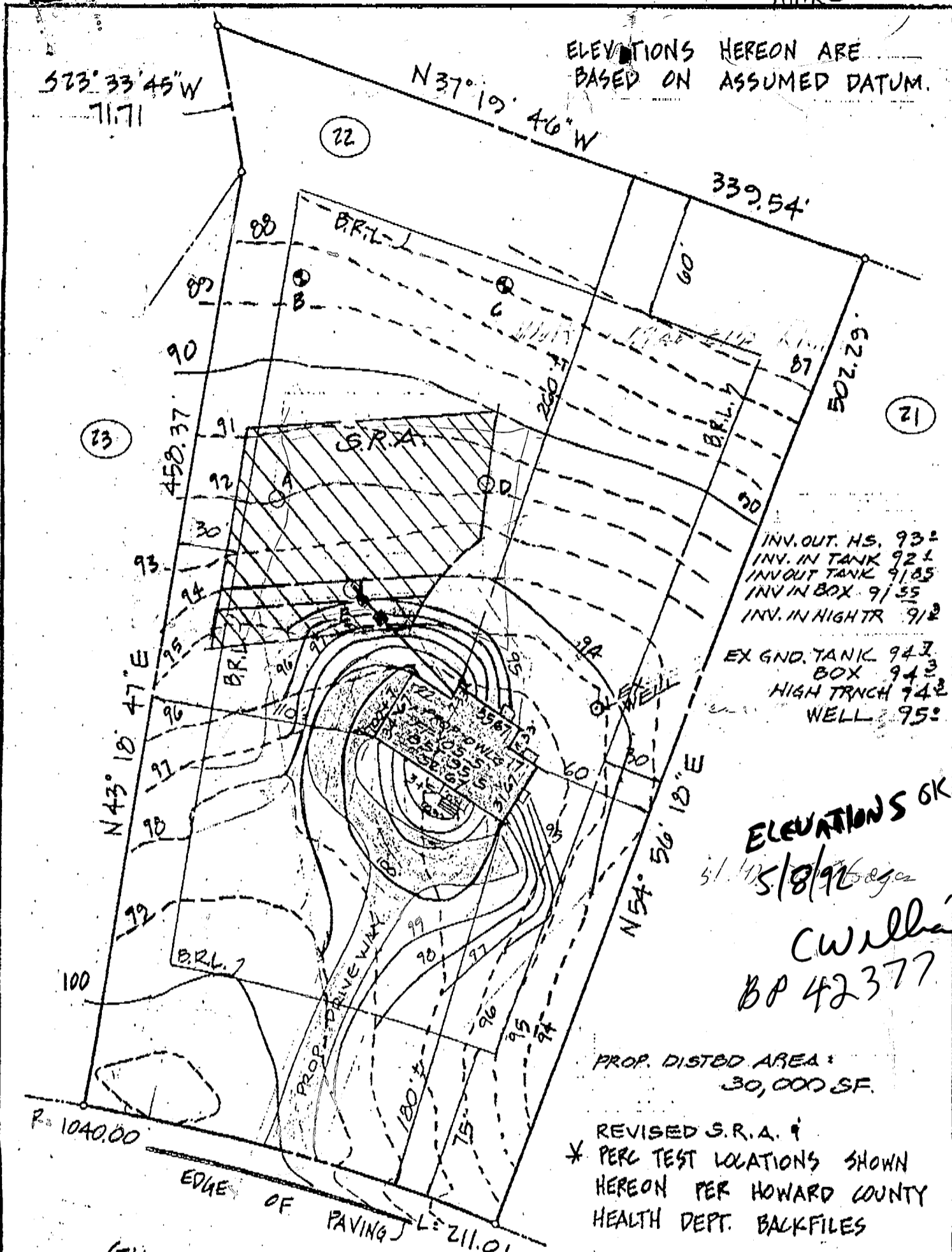

INV. OUT. HS. 93:
 INV. IN TANK 92:
 INV. OUT TANK 91.85
 INV. IN BOX 91.55
 INV. IN HIGHTR 91.2

EX GND. TANK 94.7
 BOX 94.3
 HIGH TRCH 94.2
 WELL 95:

ELEVATIONS OK

5/18/92

C. Wilbur
BP 42377

PROP. DISTED AREA:
30,000 SF.

REVISED S.R.A. 9
 * PERC TEST LOCATIONS SHOWN
 HEREON PER HOWARD COUNTY
 HEALTH DEPT. BACKFILES

LOT 22 (0932)
 HEDGEROW - SECTION ONE
 5TH ELECTION DISTRICT
 HOWARD COUNTY MD

CONTRACTOR SHALL PROVIDE POSITIVE DRAINAGE
 AWAY FROM FOUNDATION AT ALL TIMES. *REV. 5-8-92

SITE PLAN



LOT 22 GILBRIDE LANE
 Rinke
J.S. DALLAS, INC.
 Surveying & Engineering
 4932 Hazelwood Avenue Baltimore, Md. 21206
 (410)866-2001

Date: 4-14-92
 Scale: 1"=60'
 Job Number: P-111
 Drawn By: SS
 Checked By: JSD