

LAYOUT _____ INSP 4 _____
INSP 2 _____ INSP 5 _____
INSP 3 _____ INSP 6 _____

ISSUE DATE: 10/7/05

P 523450

APPROVAL DATE: 11/16/05

A 58584B

PERMIT

TAX ID #05-358078
ON-SITE SEWAGE DISPOSAL SYSTEM
HOWARD COUNTY HEALTH DEPARTMENT
BUREAU OF ENVIRONMENTAL HEALTH

Craft Plumbing Inc. IS PERMITTED TO INSTALL ALTER

ADDRESS: 6346 Loudon Ave., Elkridge 21075 PHONE NUMBER: 410-796-1864

SUBDIVISION: _____ LOT NUMBER: _____

ADDRESS: 7266 Guilford Road (Pool House) PROPERTY OWNER: Perry Thorsvik

SEPTIC TANK CAPACITY (GALLONS): 1000 OUTLET BAFFLE FILTER REQUIRED

PUMP CHAMBER CAPACITY (GALLONS): n/a COMPARTMENTED TANK REQUIRED

NUMBER OF BEDROOMS: none

SQUARE FEET PER BEDROOM: _____

LINEAR FEET OF TRENCH REQUIRED: existing HOUSE SERVED BY PUBLIC WATER

TRENCHES:	Septic tank for Pool House is to be tied into existing trenches.
LOCATION:	Drop tank for Pool House and tie into existing septic tank.
NOTES:	Addition is permitted for an office/pool house without any bedrooms.

PLANS APPROVED: Peter Yencsik Reviewed by: GAC DATE: 10/7/05

NOTES: PERMIT VOID AFTER 2 YEARS
CONTRACTOR IS RESPONSIBLE FOR SCHEDULING A PRE-CONSTRUCTION INSPECTION FOR ALL INSTALLATIONS
WATERTIGHT SEPTIC TANKS REQUIRED
ALL PARTS OF SEPTIC SYSTEM SHALL BE 100 FEET FROM ANY WATER WELL UNLESS SPECIFICALLY AUTHORIZED
MANHOLE RISERS REQUIRED ON ALL SEPTIC TANKS AND PUMP CHAMBERS UNLESS SPECIFICALLY AUTHORIZED
CONTRACTOR RESPONSIBLE FOR COMPLIANCE WITH APPLICABLE REGULATIONS, GUIDELINES AND THE TERMS OF THIS PERMIT

NEITHER THE HOWARD COUNTY COUNCIL NOR THE HEALTH DEPARTMENT IS RESPONSIBLE FOR THE SUCCESSFUL OPERATION OF ANY SYSTEM PERMITTEE RESPONSIBLE FOR OBTAINING FINAL APPROVAL ON THIS PERMIT ALL 410-313-1771 FOR INSPECTION OF SEPTIC SYSTEM

Guilford Rd

NOT TO SCALE

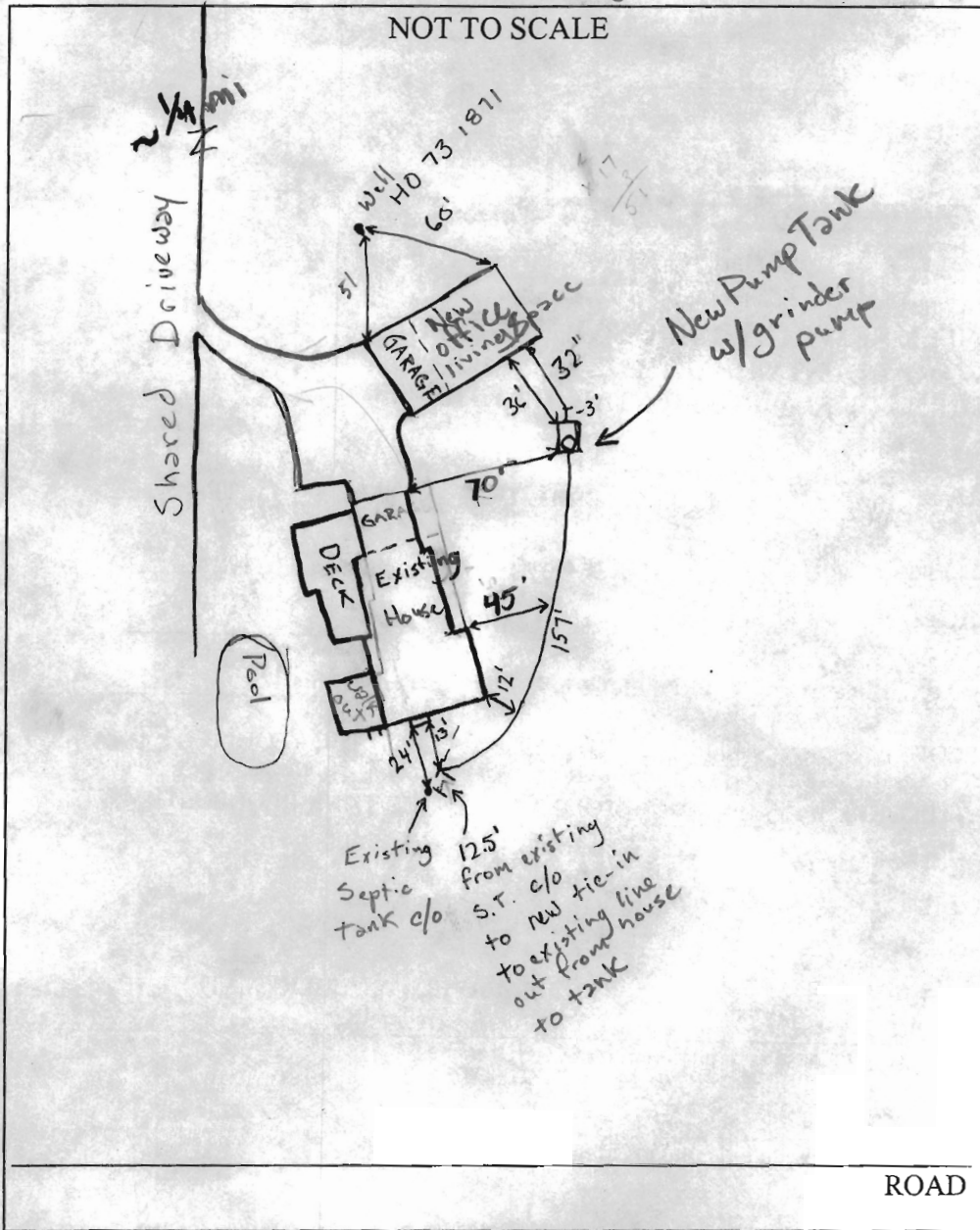

TRENCH/DRAINFIELD DATA		
WIDTH	INLET	BOTTOM
	Existing	
NUMBER OF TRENCHES _____		
TOTAL LENGTH _____		
ABSORPTION AREA _____		
DISTRIBUTION BOX LEVEL _____		
DISTRIBUTION BOX BAFFLE _____		
DISTRIBUTION BOX PORT _____		

SEPTIC TANK DATA		
SEPTIC TANK 1 LEVEL <u>yes</u>		
w/ grinder pump	CAPACITY	<u>1000</u> GAL
	SEAM LOC	<u>Top</u>
	TANK LID DEPTH	<u>2-2 1/2'</u>
	BAFFLES	<u>Inlet</u>
	BAFFLE FILTER	<u>No</u>
	MANHOLE LOC	<u>Outlet</u>
	6" PORT LOC	<u>to be added inlet</u>
	WATERTIGHT TEST	<u>No</u>
SEPTIC TANK 2 LEVEL _____		
CAPACITY _____ GAL		
SEAM LOC _____		
TANK LID DEPTH _____		
BAFFLES _____		
BAFFLE FILTER _____		
MANHOLE LOC _____		
6" PORT LOC _____		
WATERTIGHT TEST _____		

PRE-CONSTRUCTION Install tank w/ grinder pump to eject to existing system.

INSTALLATION 11/16/05 tank and pump lines all connections done needs electric to pump yet (GAC) Will need pump test for final approval (GAC)

FINAL INSPECTOR _____ DATE OF APPROVAL _____