

Retest
 12/3/76 p.m.
 1:30

APPLICATION

A 24923

SEWAGE DISPOSAL TESTING

P _____

STATE OF MARYLAND - DEPARTMENT OF HEALTH AND MENTAL HYGIENE

HOWARD COUNTY HEALTH DEPARTMENT
 ENVIRONMENTAL HEALTH SERVICES
 P. O. BOX 476, ELLICOTT CITY, MARYLAND 21043
 TELEPHONE: 465-5000, EXT. 356

DISTRICT 5th

DATE 12/3/76

$$T = 17 \text{ min} \Rightarrow 150 \text{ } \Delta / \text{BR}$$

$$+20\% = 30 \text{ } \Delta / \text{BR} \rightarrow 180 \text{ } \Delta / \text{BR}$$

$\frac{180}{3} = 540$	$\frac{324}{196} = 16 \frac{2}{3}$	$\frac{180}{4} = 45$	$\frac{47}{32} = 1.47$	$\frac{50}{25} = 2$	$\frac{47}{32} = 1.47$	$\frac{24}{7.5} = 3.2$	$\frac{26}{7.5} = 3.47$
-----------------------	------------------------------------	----------------------	------------------------	---------------------	------------------------	------------------------	-------------------------

TO: THE COUNTY HEALTH OFFICER
 ELLICOTT CITY, MARYLAND

I, HEREBY, APPLY FOR THE NECESSARY TEST IN ORDER TO CONSTRUCT (OR RECONSTRUCT) A SEWAGE DISPOSAL SYSTEM.

PROPERTY OWNER Joseph L. Lorditch

ADDRESS 347 Brock Bridge Road PHONE 725-4894
Laurel, Md. 20810

PROPERTY LOCATION:

SUBDIVISION _____ LOT NO. _____

ROAD AND DESCRIPTION Route 32 - see old application for directions

SIZE OF LOT 2.000 acres TYPE BLDG. 3 or 4 bedrooms
NUMBER OF BEDROOMS

IF NOT SINGLE RESIDENCE DESCRIBE _____

THE SYSTEM INSTALLED UNDER THIS APPLICATION IS ACCEPTABLE ONLY UNTIL PUBLIC FACILITIES BECOME AVAILABLE.

SIGNATURE OF APPLICANT /s/ Judith A. Ketterman BLDG. PERMIT SIGNED AND RETURNED 3/21/77
Address No. 31016

APPROVED BY *Mellie W. Zapp* FOR DW & trench DATE 12/9/76
(KIND OF SYSTEM)

REJECTED BY _____ FOR _____ DATE _____
(KIND OF SYSTEM)

HOLD PENDING FURTHER TESTS _____ DATE _____

REASONS FOR REJECTION OR HOLDING _____

THIS IS NOT A PERMIT

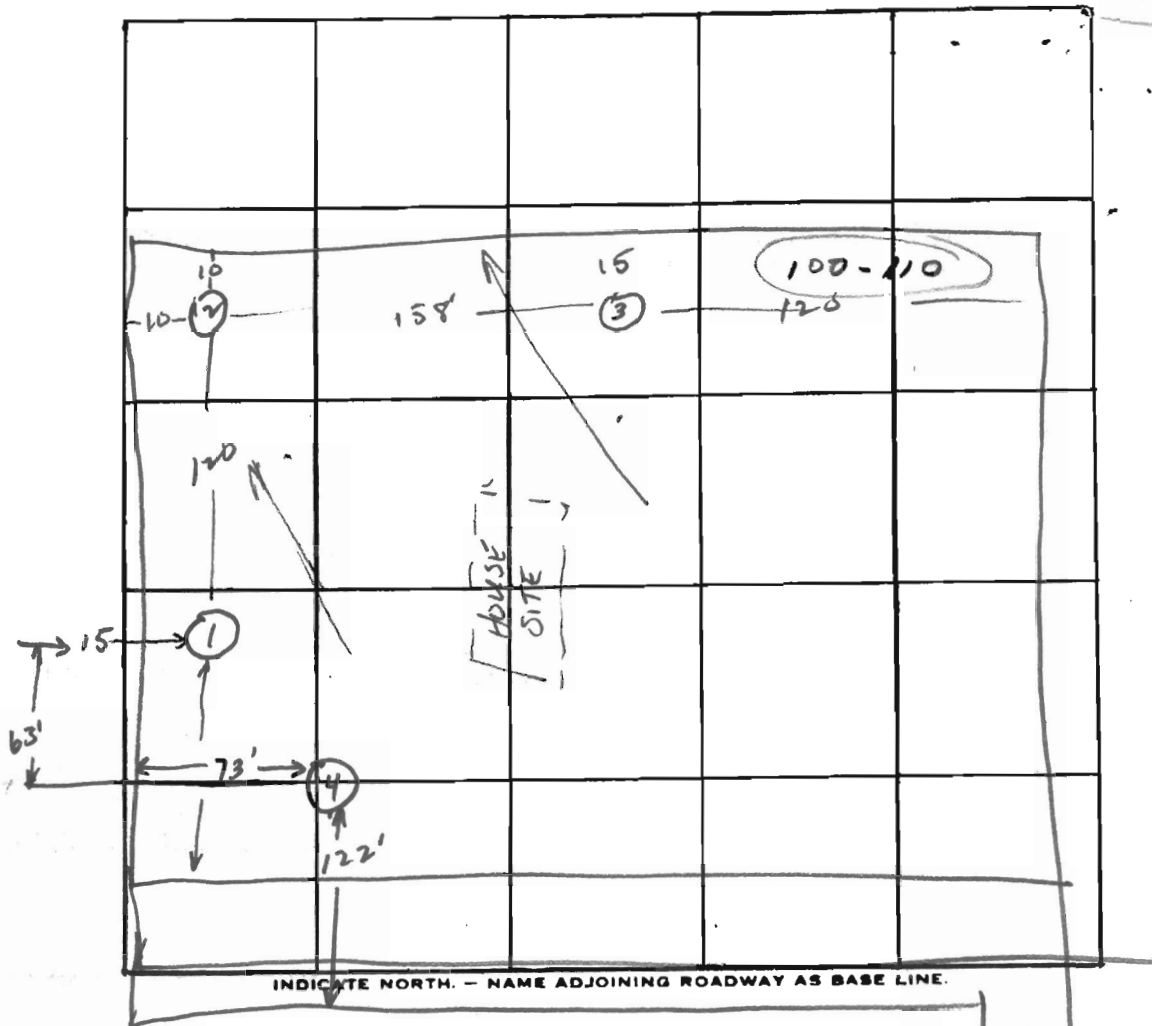

DATE	TEST NO.	DEPTH	PRE-WET		TEST - 1" DROP		TIME	
			START	STOP	START	STOP		
12/3/76	1	3	1:55	2:02	2:02	2:14	12	
	1-A	12	1:55	2:01	2:01	2:15	14	
	2	2 1/2	2:14	2:22	2:22	2:35	13	
	2-A	11 1/2	2:06	2:21	2:21	2:56	29	
	3	3	2:35	2:37	2:37	2:42	5	
	3-A	12 1/2	2:46	3:00	3:00	3:24	24	
	4	11 1/2	Visual; similar; dry					

39
29
29
97
697
6
37

REMARKS _____
 TYPE OF SOIL sandy loam fr 2 1/2 - 3'
 TESTED BY WWE ALSO PRESENT: Ketterman

ALL EXIT DOORWAYS SHALL HAVE AN ENTRANCE PLATFORM WITH A LEAST DIMENSION OF 42" AND A MAXIMUM DROP FROM FINISHED FLOOR OF DWELLING TO TOP OF PLATFORM OF 8" IN ACCORDANCE WITH B.O.C.A. 614.6 AMENDED.

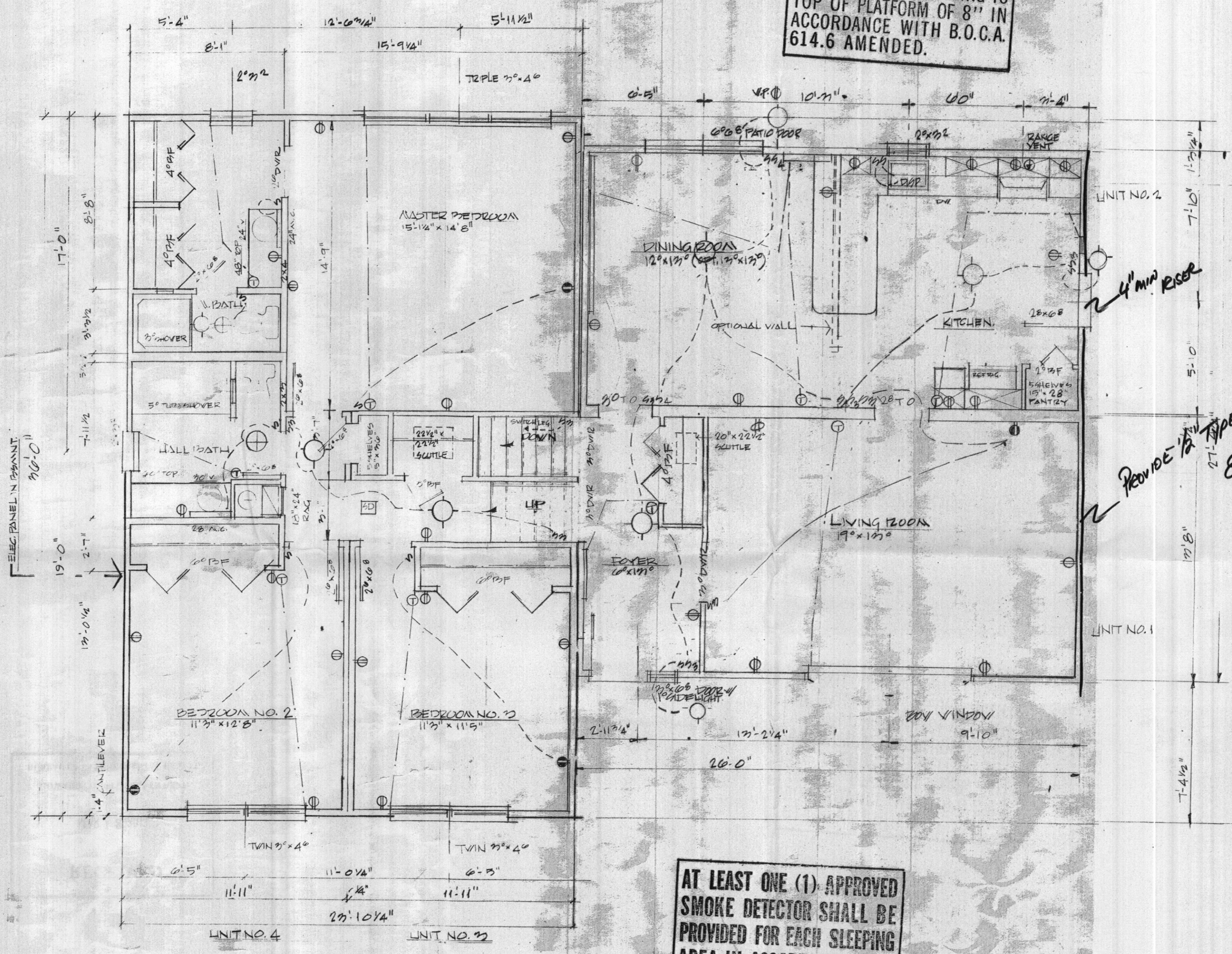

4" MIN RISE

PROVIDE 1/2" TYPE-X SYSTEM OR EQUIVALENT

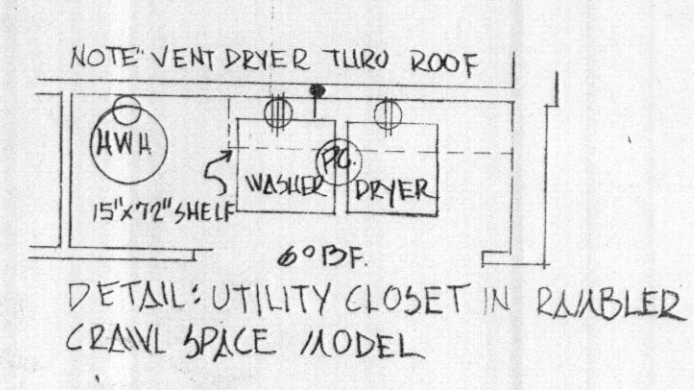
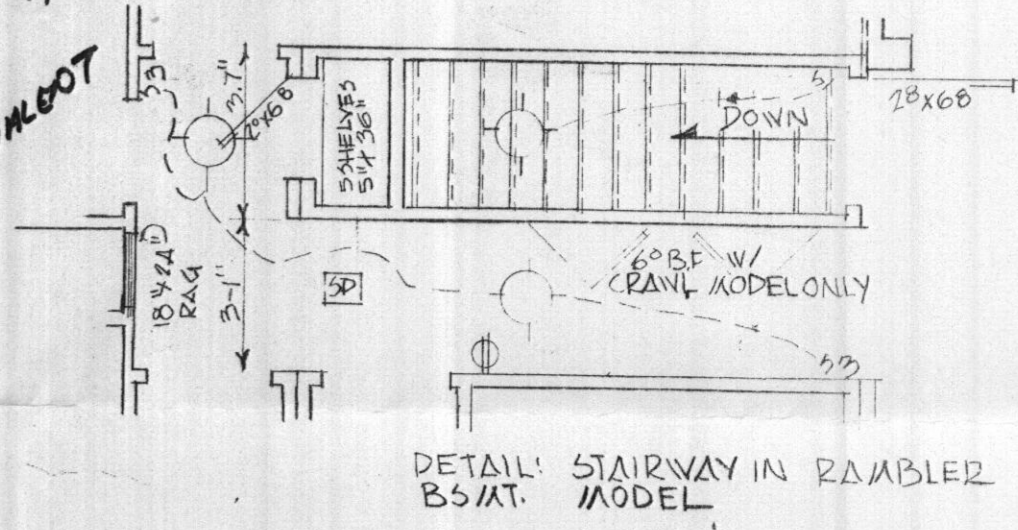

AT LEAST ONE (1) APPROVED SMOKE DETECTOR SHALL BE PROVIDED FOR EACH SLEEPING AREA IN ACCORDANCE WITH MARYLAND STATE HOUSE BILL No. 414.

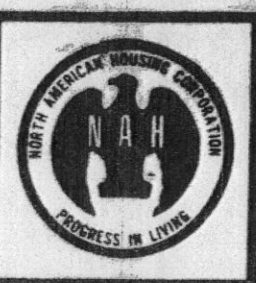

NORTH AMERICAN HOUSING CORPORATION
 progress in living
 rock hall rd., point of rocks, md. phone: 301-948-8500

client: **JEFFERSON A14**

station:	DRAWN: JMS 11-13-70
sheet of plan no.	CHECKED: JMS 11-13-70
	REVISED: JMS 11-13-70

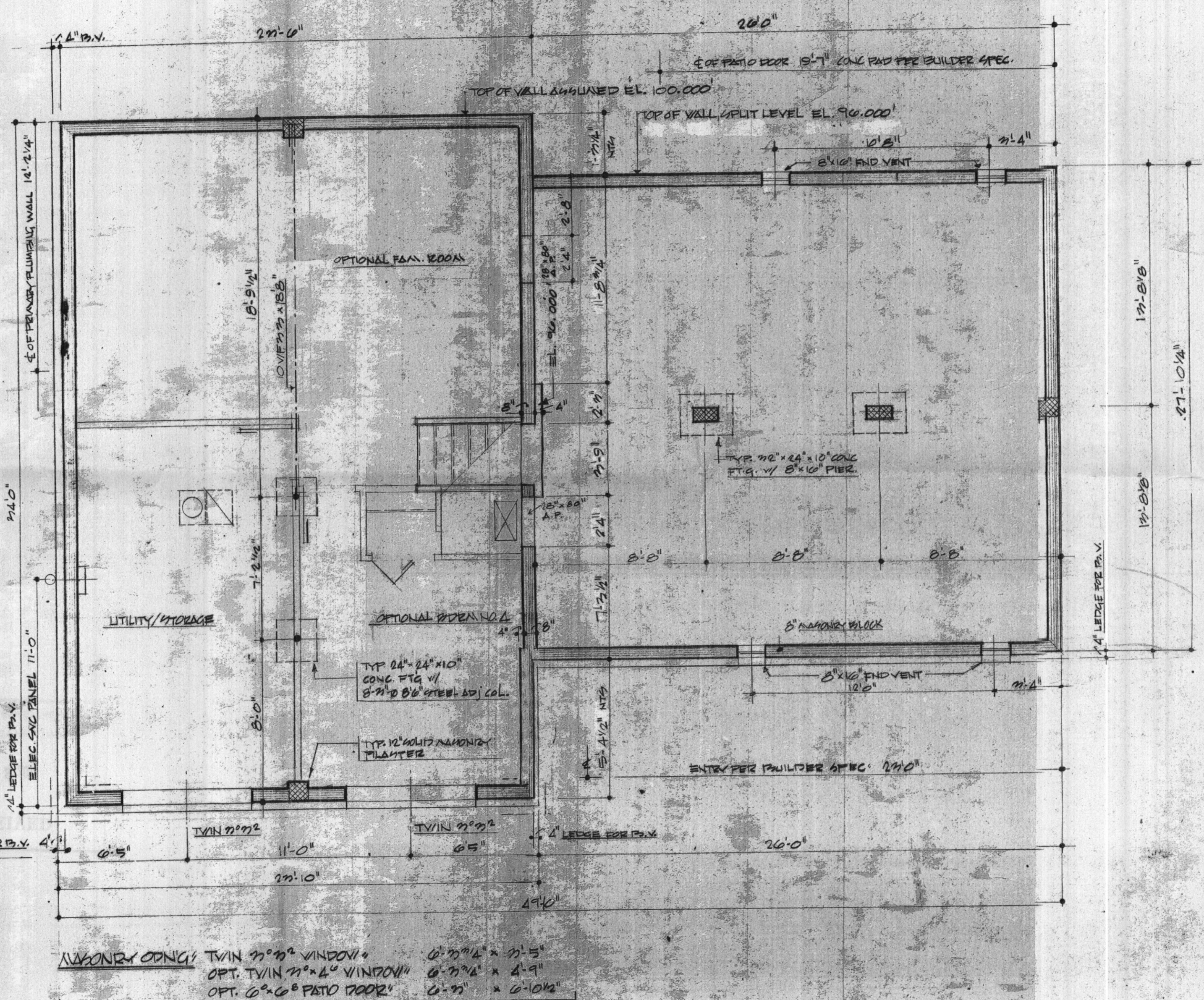

MASONRY OPENING: TWIN 7'-0" x 7'-0" WINDOWS 0'-7 1/2" x 7'-5"
 OPT. TWIN 7'-0" x 4'-0" WINDOWS 0'-7 1/2" x 4'-9"
 OPT. 6'-0" PATIO DOOR 0'-7" x 6'-10 1/2"

NOTE: WINDOWS/DOORS PROVIDED ONLY AS SHOWN ON PLANS.
 OTHER FLOOR PLAN FRAMING AND/OR WINDOWS/DOORS ARE TO BE
 LOCATED AS DESIRED BY BUILDER.

NOTE: PER 1975 BOCA BASIC BUILDING CODE
 8" HOLLOW MASONRY 1/2" MAX DEPTH BELOW GRADE
 MAY BE INCREASED TO 60" W/
 VARIATED SOIL CONDITIONS
 AND APPROVAL OF LOCAL
 BUILDING OFFICIALS
 12" HOLLOW MASONRY 1/2" MAX DEPTH BELOW GRADE



NORTH AMERICAN HOUSING CORP.
 progress in living
 rock hall rd., point of rocks, md. phone: 301-948-8500

JEFFERSON Δ-14 SPLIT LEVEL
 1/2 BASALT & 1/2 CRAWL

DRAWN	1/22/01-06-77
CHECKED	
REVISED	
sheet of	plan no.