

APPLICATION

PERCOLATION TESTING

A 40513

P _____

HOWARD COUNTY HEALTH DEPARTMENT
BUREAU OF ENVIRONMENTAL HEALTH
P.O. BOX 476 ELLICOTT CITY, MARYLAND 21043
TELEPHONE: 461-9933

*1/19/88
perc grid
pending plat
(B)*

DISTRICT 5TH

DATE 10-29-87

TO: THE COUNTY HEALTH OFFICER
ELLICOTT CITY, MARYLAND

I, HEREBY, APPLY FOR THE NECESSARY TEST IN ORDER TO CONSTRUCT (OR RECONSTRUCT) A SEWAGE DISPOSAL SYSTEM.

PROPERTY OWNER LOWRIE SARGENT

ADDRESS 13243 WESTMEATH LANE PHONE 498-4334
CLARKSVILLE, MARYLAND 21029

PROSPECTIVE BUYER _____

ADDRESS _____ PHONE _____

PROPERTY LOCATION:

SUBDIVISION FEN OAKS Hedges row LOT NO. 13 on Prelim

ROAD AND DESCRIPTION WEST OF HIGHLAND ROAD, NORTH OF TRIADELPHIA ROAD

TAX MAP 28+34 PARCEL # 60,59
30+64

SIZE OF LOT 3.0 ac TYPE BLDG SFD
(SINGLE FAMILY DWELLING OR COMMERCIAL)

THE SYSTEM INSTALLED UNDER THIS APPLICATION IS ACCEPTABLE ONLY UNTIL PUBLIC FACILITIES BECOME AVAILABLE. I FULLY UNDERSTAND THE FEE CONNECTED WITH THE FILING OF THIS PERC TEST APPLICATION IS NON-REFUNDABLE UNDER ANY CIRCUMSTANCES. I ALSO AGREE TO COMPLY WITH ALL M.O.S.H.A. REQUIREMENTS IN TESTING THIS LOT.

[Signature]

(SIGNATURE OF APPLICANT)

APPROVED BY _____ FOR _____ DATE _____

REJECTED BY _____ FOR _____ DATE _____

HOLD PENDING FURTHER TESTS _____ DATE _____

REASONS FOR REJECTION OR HOLDING for field located holes + 5/12 plat

THIS IS NOT A PERMIT

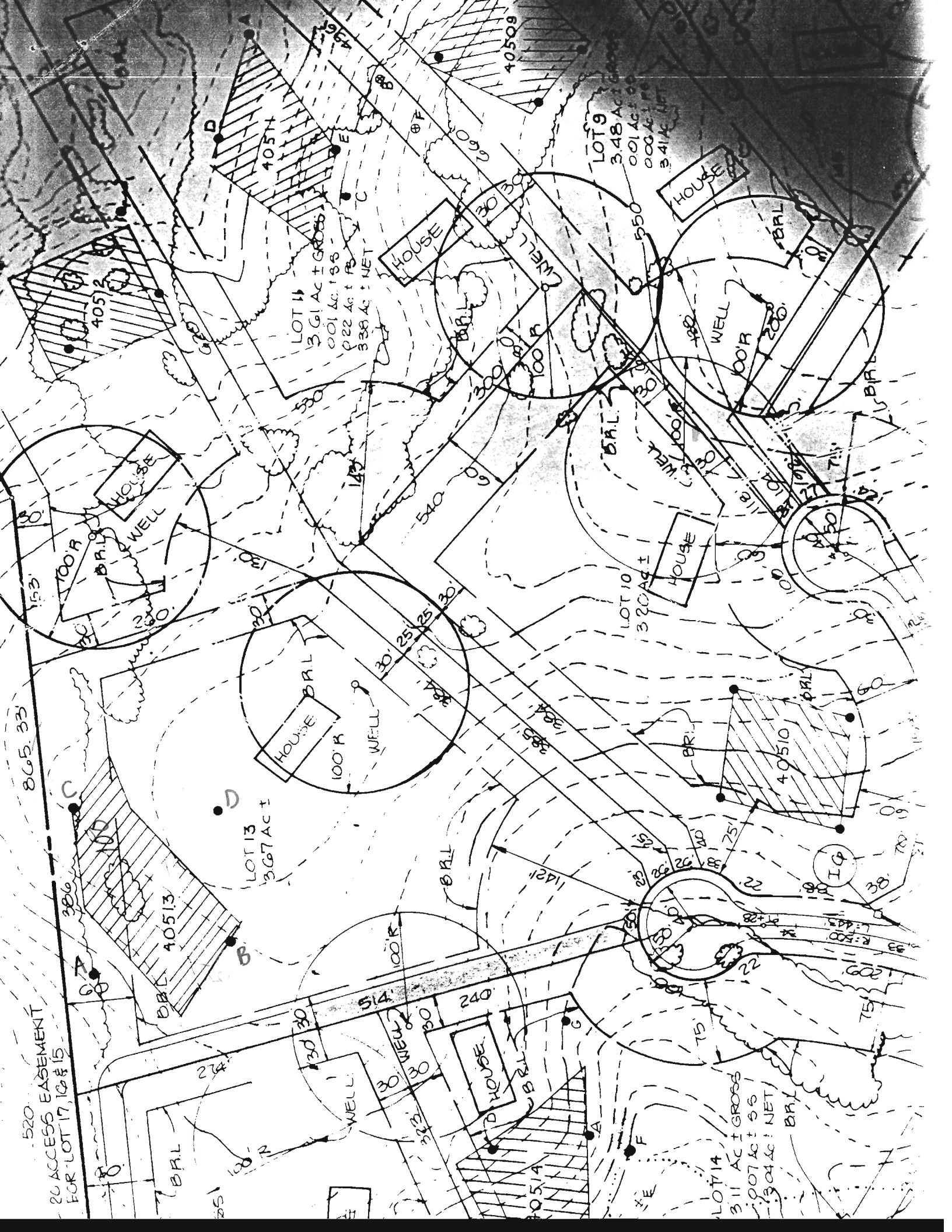

520
20' ACCESS EASEMENT
FOR LOT 17, 12 & 15

865.33

40513

LOT 13
3.67 AC ±

514

240

240

240

240

240

240

240

240

240

240

240

240

240

240

240

240

240

LOT 14
3.61 AC ± GROSS
0.01 AC ± FS
0.22 AC ± FS
3.38 AC ± NET

LOT 9
3.48 AC ± GROSS
0.01 AC ± FS
0.00 AC ± FS
3.47 AC ± NET

LOT 10
3.20 AC ±

LOT 11
3.61 AC ± GROSS
0.01 AC ± FS
0.22 AC ± FS
3.38 AC ± NET

LOT 13
3.67 AC ±

LOT 14
3.11 AC ± GROSS
0.07 AC ± FS
0.04 AC ± NET

LOT 10
3.20 AC ±

LOT 11
3.61 AC ± GROSS
0.01 AC ± FS
0.22 AC ± FS
3.38 AC ± NET

LOT 13
3.67 AC ±

LOT 14
3.11 AC ± GROSS
0.07 AC ± FS
0.04 AC ± NET

LOT 10
3.20 AC ±

LOT 11
3.61 AC ± GROSS
0.01 AC ± FS
0.22 AC ± FS
3.38 AC ± NET

LOT 13
3.67 AC ±

LOT 14
3.11 AC ± GROSS
0.07 AC ± FS
0.04 AC ± NET

LOT 10
3.20 AC ±

LOT 11
3.61 AC ± GROSS
0.01 AC ± FS
0.22 AC ± FS
3.38 AC ± NET

LOT 13
3.67 AC ±

LOT 14
3.11 AC ± GROSS
0.07 AC ± FS
0.04 AC ± NET

LOT 10
3.20 AC ±

LOT 11
3.61 AC ± GROSS
0.01 AC ± FS
0.22 AC ± FS
3.38 AC ± NET

LOT 13
3.67 AC ±

LOT 14
3.11 AC ± GROSS
0.07 AC ± FS
0.04 AC ± NET

LOT 10
3.20 AC ±

40512

40514

40514

40514

40514

40514

40514

40514

40514

40514

40514

40514

40514

40514

40514

40514

40514

40514

40514

40514

40514

40514

40514

40512

40514

40514

40514

40514

40514

40514

40514

40514

40514

40514

40514

40514

40514

40514

40514

40514

40514

40514

40514

40514

40514

40514

40512

40514

40514

40514

40514

40514

40514

40514

40514

40514

40514

40514

40514

40514

40514

40514

40514

40514

40514

40514

40514

40514

40514

40512

40514

40514

40514

40514

40514

40514

40514

40514

40514

40514

40514

40514

40514

40514

40514

40514

40514

40514

40514

40514

40514

40514

40512

40514

40514

40514

40514

40514

40514

40514

40514

40514

40514

40514

40514

40514

40514

40514

40514

40514

40514

40514

40514

40514

40514

40512

40514

40514

40514

40514

40514

40514

40514

40514

40514

40514

40514

40514

40514

40514

40514

40514

40514

40514

40514

40514

40514

40514

40512

40514

40514

40514

40514

40514

40514

40514

40514

40514

40514

40514

40514

40514

40514

40514

40514

40514

40514

40514

40514

40514

40514

40512

40514

40514

40514

40514

40514

40514

40514

40514

40514

40514

40514

40514

40514

40514

40514

40514

40514

40514

40514

40514

40514

40514

40512

40514

40514

40514

40514

40514

40514

40514

40514

40514

40514

40514

40514

40514

40514

40514

40514

40514

40514

40514

40514

40514

40514

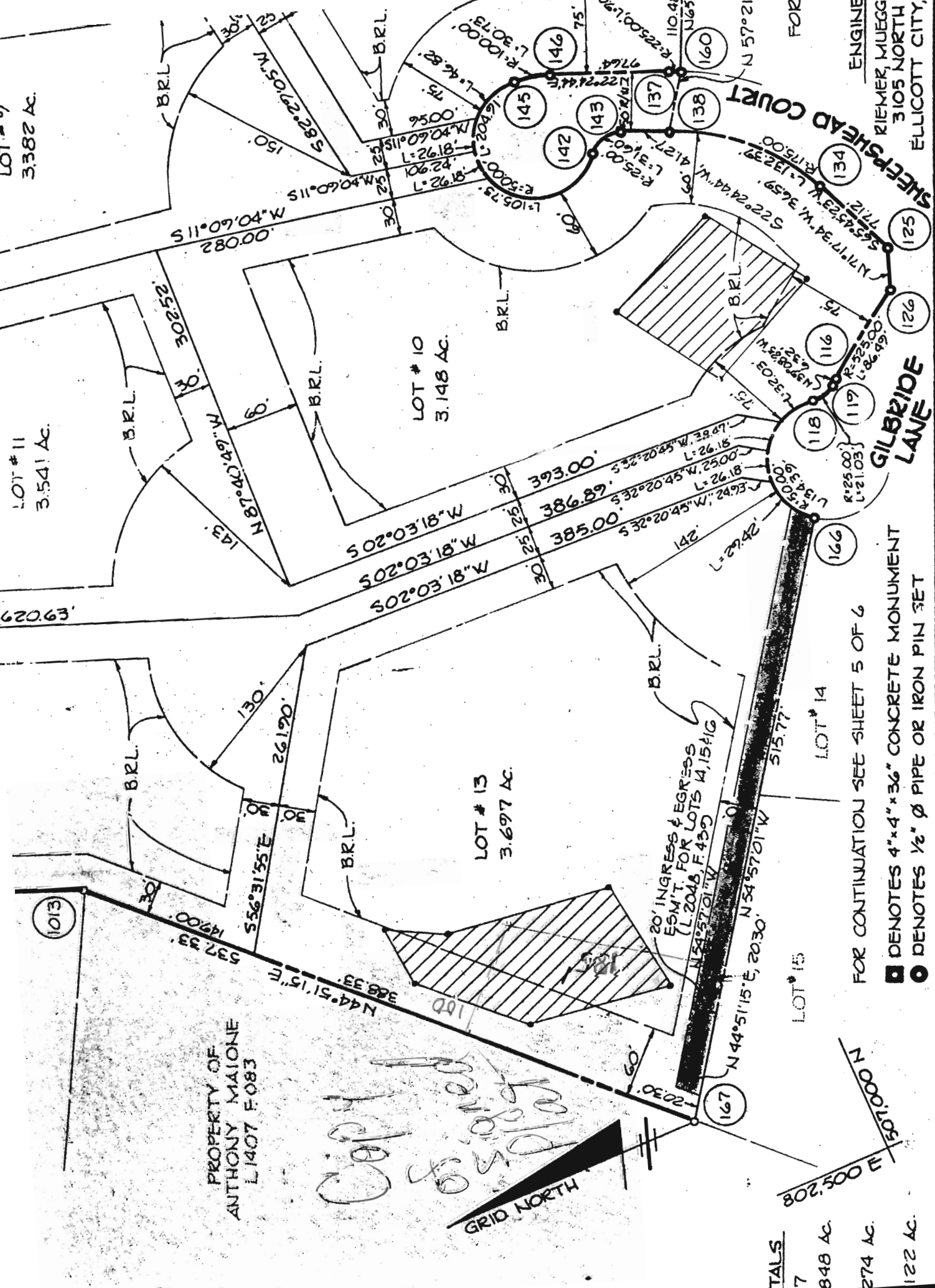

LOT # 11
3.541 AC.

LOT # 10
3.148 AC.

LOT # 13
3.697 AC.

LOT # 14

LOT # 15

LOT # 16

LOT # 17

LOT # 18

LOT # 19

LOT # 20

LOT # 21

LOT # 22

LOT # 23

LOT # 24

LOT # 25

LOT # 26

LOT # 27

LOT # 28

LOT # 29

LOT # 30

LOT # 31

LOT # 32

LOT # 33

LOT # 34

LOT # 35

LOT # 36

LOT # 37

LOT # 38

LOT # 39

LOT # 40

LOT # 41

LOT # 42

LOT # 43

LOT # 44

LOT # 45

LOT # 46

LOT # 47

LOT # 48

LOT # 49

LOT # 50

LOT # 51

LOT # 52

LOT # 53

LOT # 54

LOT # 55

LOT # 56

LOT # 57

LOT # 58

LOT # 59

LOT # 60

LOT # 61

LOT # 62

LOT # 63

LOT # 64

LOT # 65

LOT # 66

LOT # 67

LOT # 68

LOT # 69

LOT # 70

LOT # 71

LOT # 72

LOT # 73

LOT # 74

LOT # 75

LOT # 76

LOT # 77

LOT # 78

LOT # 79

LOT # 80

LOT # 81

LOT # 82

LOT # 83

LOT # 84

LOT # 85

LOT # 86

LOT # 87

LOT # 88

LOT # 89

LOT # 90

LOT # 91

LOT # 92

LOT # 93

LOT # 94

LOT # 95

LOT # 96

LOT # 97

LOT # 98

LOT # 99

LOT # 100

LOT # 101

LOT # 102

LOT # 103

LOT # 104

LOT # 105

LOT # 106

LOT # 107

LOT # 108

LOT # 109

LOT # 110

LOT # 111

LOT # 112

LOT # 113

LOT # 114

LOT # 115

LOT # 116

LOT # 117

LOT # 118

LOT # 119

LOT # 120

LOT # 121

LOT # 122

LOT # 123

LOT # 124

LOT # 125

LOT # 126

LOT # 127

LOT # 128

LOT # 129

LOT # 130

LOT # 131

LOT # 132

LOT # 133

LOT # 134

LOT # 135

LOT # 136

LOT # 137

LOT # 138

LOT # 139

LOT # 140

LOT # 141

LOT # 142

LOT # 143

LOT # 144

LOT # 145

LOT # 146

LOT # 147

LOT # 148

LOT # 149

LOT # 150

LOT # 151

LOT # 152

LOT # 153

LOT # 154

LOT # 155

LOT # 156

LOT # 157

LOT # 158

LOT # 159

LOT # 160

LOT # 161

LOT # 162

LOT # 163

LOT # 164

LOT # 165

LOT # 166

LOT # 167

LOT # 168

LOT # 169

LOT # 170

LOT # 171

LOT # 172

LOT # 173

LOT # 174

LOT # 175

LOT # 176

LOT # 177

LOT # 178

LOT # 179

LOT # 180

LOT # 181

LOT # 182

LOT # 183

LOT # 184

LOT # 185

LOT # 186

LOT # 187

LOT # 188

LOT # 189

LOT # 190

LOT # 191

LOT # 192

LOT # 193

LOT # 194

LOT # 195

LOT # 196

LOT # 197

LOT # 198

LOT # 199

LOT # 200

LOT # 201

LOT # 202

LOT # 203

LOT # 204

LOT # 205

LOT # 206

LOT # 207

LOT # 208

LOT # 209

LOT # 210

LOT # 211

LOT # 212

LOT # 213

LOT # 214

LOT # 215

LOT # 216

LOT # 217

LOT # 218

LOT # 219

LOT # 220

LOT # 221

LOT # 222

LOT # 223

LOT # 224

LOT # 225

LOT # 226

LOT # 227

LOT # 228

LOT # 229

LOT # 230

LOT # 231

LOT # 232

LOT # 233

LOT # 234

LOT # 235

LOT # 236

LOT # 237

LOT # 238

LOT # 239

LOT # 240

LOT # 241

LOT # 242

LOT # 243

LOT # 244

LOT # 245

LOT # 246

LOT # 247

LOT # 248

LOT # 249

LOT # 250

LOT # 251

LOT # 252

LOT # 253

LOT # 254

LOT # 255

LOT # 256

LOT # 257

LOT # 258

LOT # 259

LOT # 260

LOT # 261

LOT # 262

LOT # 263

LOT # 264

LOT # 265

LOT # 266

LOT # 267

LOT # 268

LOT # 269

LOT # 270

LOT # 271

LOT # 272

LOT # 273

LOT # 274

LOT # 275

LOT # 276

LOT # 277

LOT # 278

LOT # 279

LOT # 280

LOT # 281

LOT # 282

LOT # 283

LOT # 284

LOT # 285

LOT # 286

LOT # 287

LOT # 288

LOT # 289

LOT # 290

LOT # 291

LOT # 292

LOT # 293

LOT # 294

LOT # 295

LOT # 296

LOT # 297

LOT # 298

Post-it [®] Fax Note	7671	Date	6/7/99	# of pages ▶	1
To	<i>Jason Smith</i>		From		
Co./Dept.			Co.		
Phone #			Phone #		
Fax #			Fax #		