

N 51° 06' 10" W
215.0'

Revision OK 4-20-12
HS

LOT 38
11,016 AC ±

LOT 20
SDA ~ 11,000 ft²

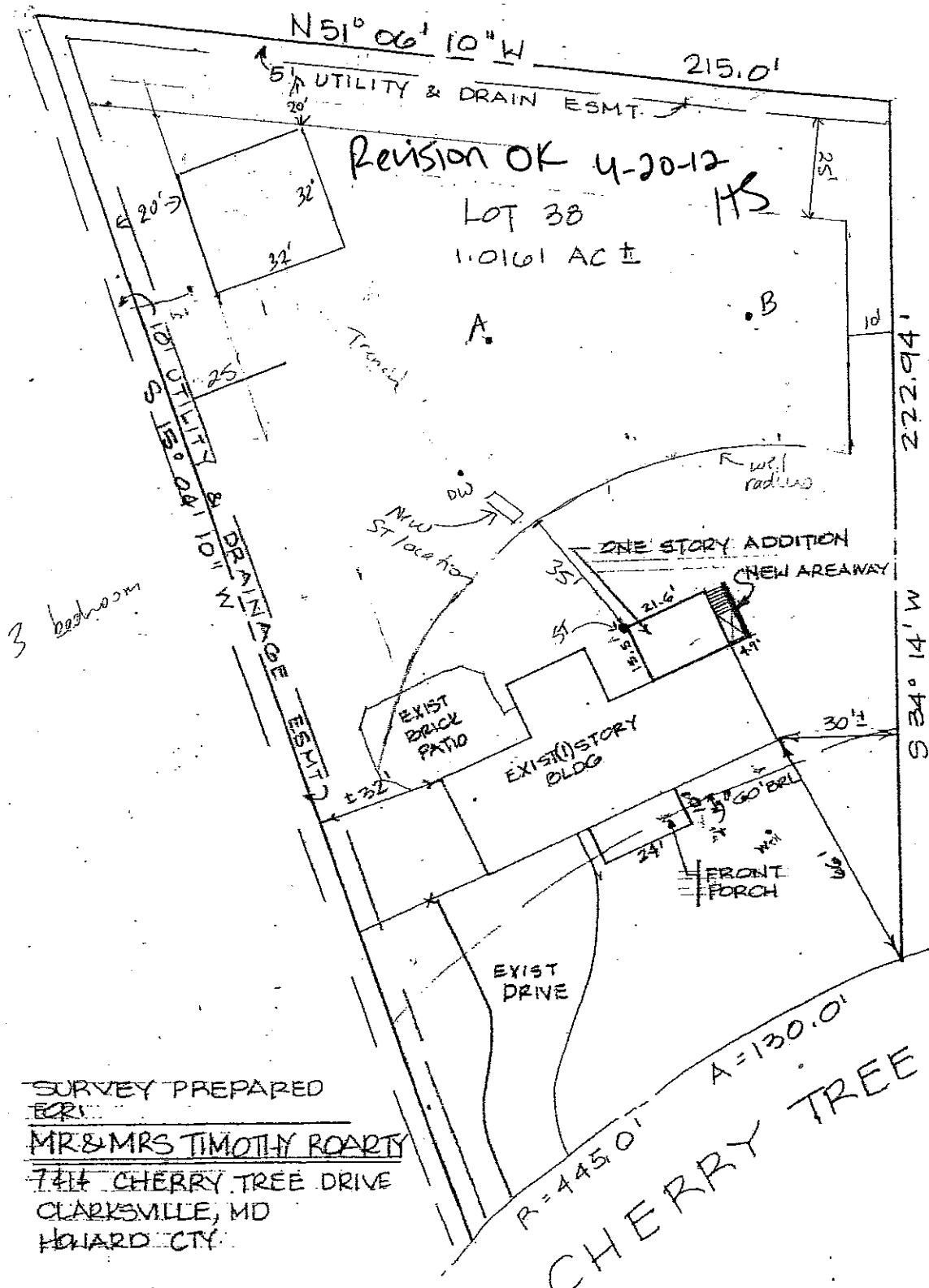

ST needs to be
moved ~ 35'
from original
location
due to well
SF
11/28/05

3 bedrooms

SURVEY PREPARED
FOR
MR & MRS TIMOTHY ROARTY
7414 CHERRY TREE DRIVE
CLARKSMILLE, MD
HOWARD CTY.

LOT 38 HOPKINS MEAD
SEC 3 REVISIED
BOOK 7 FOLIO 70, DIST 6

DATE: 5/4/05
SCALE: 1" = 40'

INFORMATION TAKEN
FROM SURVEY.
PREPARED BY:
SURVEY ASSOCIATES
200 GRAYS RD
HARWOOD, MD 20716
410-266-7211

CHERRY TREE DRIVE
A = 130.0'
R = 445.0'

**COMPLETE THIS FORM WHEN DROPPING OFF ANY
CORRESPONDENCE AND/OR PLANS TO THE HOWARD COUNTY
DEPARTMENT OF INSPECTIONS, LICENSES AND PERMITS COUNTER:**

Date: April 6, 2012
To: Plan Review/zoning
(Person's Name and Division)
From: Tim Roarty (240) 299-1912
(Your Name, Company Name and Telephone Number)
Subject: Project name Detached Garage
Project site address 7414 Cherry Tree Dr. Clarksville Md. 21029
Permit Number B12000914 SDP # _____
Other information pertinent to this project _____

Please check the attachments below that you are submitting with this transmittal:

- Letter of response to Howard County plan review code letter
- Revised plans and/or revised details: When submitting for a complete re-review, **duplicate sets shall be submitted.**
(relocate garage)
- Structural steel certification
- Energy conservation calculations
- Certification for _____ (be specific).
- Copies of _____ (be specific).
- Two sets of single family dwelling model plans to be placed on permanent file: Model name and/or # _____
- Other _____

RECEIVED
APR 6 2012
LICENSES & PERMITS
DIVISION

Is there anyone else that should be contacted regarding this project if there are questions?

If so, please list that person's name and telephone number below:

(Person's name) (Telephone number)

PLEASE ASSURE ALL DOCUMENTS AND/OR REVISIONS ARE APPROPRIATELY SIGNED AND SEALED, IF NECESSARY, BY A LICENSED ARCHITECT OR ENGINEER. PLEASE BE ADVISED THAT INSUFFICIENT INFORMATION MAY RESULT IN THE DELAY OF REVIEW BY THE PLANS EXAMINER. THE DEPARTMENT OF INSPECTIONS, LICENSES AND PERMITS WILL CONTACT YOU IF THERE IS A PROBLEM. IN ADDITION, ONCE THE BUILDING PERMIT IS APPROVED BY THE PLAN REVIEW DIVISION AND ALL OTHER REQUIRED SIGNATORY AGENCIES, AND THE BUILDING PERMIT IS READY FOR ISSUANCE, THE PERMIT DIVISION WILL NOTIFY THE APPROPRIATE CONTACT PERSON FOR PERMIT PICK UP. ALL PERMIT STATUS INQUIRIES SHALL BE DIRECTED TO THE PERMIT DIVISION AT 410-313-2455. CODE RELATED QUESTIONS AND PLAN REVIEW INQUIRIES SHALL BE DIRECTED TO THE PLAN REVIEW DIVISION AT 410-313-2436. PLEASE ALLOW A MINIMUM OF FIVE (5) WORKING DAYS FOR ANY PLAN SUBMITTALS TO BE REVIEWED. THANK YOU.

Received by CHR

CC: zoning
DED
Heath

white: Plan Review Division
yellow: Applicant
pink: Permit Division