

SEQUENCE NO. (MDE-USE ONLY)
 1 2 3 6
 (THIS NUMBER IS TO BE PUNCHED IN COLS. 3-6 ON ALL CARDS)

STATE OF MARYLAND
WELL COMPLETION REPORT
 FILL IN THIS FORM COMPLETELY
 PLEASE TYPE

THIS REPORT MUST BE SUBMITTED WITHIN 45 DAYS AFTER WELL IS COMPLETED.
 COUNTY NUMBER **(13) A514220**

ST/CO USE ONLY
 DATE Received MM DD YY
 8 13

DATE WELL COMPLETED MM DD YY
 10 31 2006

Depth of Well 22 180 26 11/22/06
 (TO NEAREST FOOT) O.K. BB

PERMIT NO. FROM "PERMIT TO DRILL WELL"
 40-95-0470

OWNER Frock/Warfield
 STREET OR RFD Candlelight Drive TOWN Dayton
 SUBDIVISION Castleberry at Ten Oaks SECTION _____ LOT 42

WELL LOG
 Not required for driven wells

STATE THE KIND OF FORMATIONS PENETRATED, THEIR COLOR, DEPTH, THICKNESS AND IF WATER BEARING

DESCRIPTION (Use additional sheets if needed)	FEET		check if water bearing
	FROM	TO	
Sand	0	59	
Conay Mica Rock	59	180	

GROUTING RECORD
 WELL HAS BEEN GROUTED (Circle Appropriate Box) **(Y)** **(N)**
 TYPE OF GROUTING MATERIAL (Circle one)
 CEMENT **(CM)** BENTONITE CLAY **(BC)**
 NO. OF BAGS 18 NO. OF POUNDS 1692
 GALLONS OF WATER 108
 DEPTH OF GROUT SEAL (to nearest foot)
 from 0 TOP 52 ft. to 52 BOTTOM 58 ft.
 (enter 0 if from surface)

CASING RECORD
 casing types insert appropriate code below
(S) STEEL **(C)** CONCRETE
(P) PLASTIC **(O)** OTHER
 MAIN CASING TYPE PL Nominal diameter top (main) casing (nearest inch) 6 Total depth of main casing (nearest foot) 63
 60 61 63 64 66 70

OTHER CASING (if used)
 diameter depth (feet)
 inch from to
 A C H I N G

SCREEN RECORD
 screen type or open hole **(S)** STEEL **(B)** BRASS **(H)** OPEN HOLE
(P) PLASTIC **(O)** OTHER
 (insert appropriate code below)

C 2 DEPTH (nearest ft.)
 1 2
 1 Ho 61 180
 8 9 11 15 17 21
 23 24 26 30 32 36
 38 39 41 45 47 51
 S L O T S I Z E 1 _____ 2 _____ 3 _____
 D I A M E T E R OF SCREEN _____ (NEAREST INCH)
 56 _____ 60 _____
 from to

GRAVEL PACK IF WELL DRILLED WAS FLOWING WELL INSERT F IN BOX 68 _____ 68

MDE USE ONLY (NOT TO BE FILLED IN BY DRILLER)
 T (E.R.O.S.) W Q
 70 _____ 72 _____ 74 75 76
 TELESCOPE CASING LOG INDICATOR OTHER DATA

C 3 **PUMPING TEST**
 1 2
 HOURS PUMPED (nearest hour) 3
 8 9
 PUMPING RATE (gal. per min.) 6.5
 11 15
 METHOD USED TO MEASURE PUMPING RATE Bucket
 WATER LEVEL (distance from land surface)
 BEFORE PUMPING 34 ft.
 17 20
 WHEN PUMPING 80 ft.
 22 25
 TYPE OF PUMP USED (for test)
(A) air **(P)** piston **(T)** turbine
(C) centrifugal **(R)** rotary **(O)** other (describe below)
(J) jet **(S)** submersible

PUMP INSTALLED
 DRILLER INSTALLED PUMP (CIRCLE) (YES or NO) YES **(NO)**
 IF DRILLER INSTALLS PUMP, THIS SECTION MUST BE COMPLETED FOR ALL WELLS.
 TYPE OF PUMP INSTALLED _____
 PLACE (A,C,J,P,R,S,T,O) IN BOX 29 _____
 CAPACITY: GALLONS PER MINUTE (to nearest gallon) _____ 31 _____ 35
 PUMP HORSE POWER _____ 37 _____ 41
 PUMP COLUMN LENGTH (nearest ft.) _____ 43 _____ 47
 CASING HEIGHT (circle appropriate box and enter casing height)
(+) above } LAND SURFACE
(-) below } 2 (nearest foot)
 49 50 51

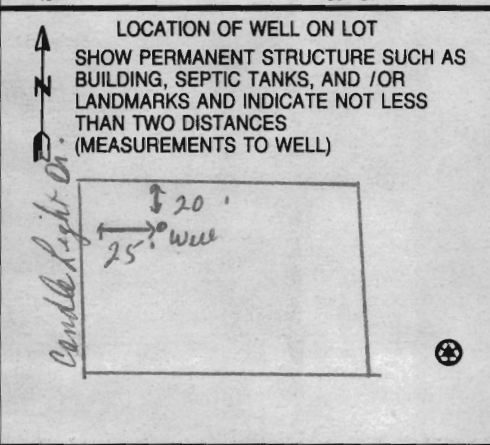

NUMBER OF UNSUCCESSFUL WELLS: 0
 WELL HYDROFRACTURED **(Y)** **(N)**
 CIRCLE APPROPRIATE LETTER
A A WELL WAS ABANDONED AND SEALED WHEN THIS WELL WAS COMPLETED
E ELECTRIC LOG OBTAINED
P TEST WELL CONVERTED TO PRODUCTION WELL

I HEREBY CERTIFY THAT THIS WELL HAS BEEN CONSTRUCTED IN ACCORDANCE WITH COMAR 26.04.04 "WELL CONSTRUCTION" AND IN CONFORMANCE WITH ALL CONDITIONS STATED IN THE ABOVE CAPTIONED PERMIT, AND THAT THE INFORMATION PRESENTED HEREIN IS ACCURATE AND COMPLETE TO THE BEST OF MY KNOWLEDGE.

DRILLERS LIC. NO. MSD024
Ralph Maune
 DRILLERS SIGNATURE (MUST MATCH SIGNATURE ON APPLICATION)
 LIC. NO. MSD027
Ralph Maune

SITE SUPERVISOR (sign) of driller or journeyman responsible for sitework if different from permittee

Date Received (APA)

OWNER INFORMATION

8 MM DD YY 13
 Castleberry at ten Oaks LLC
 15 Last Name Owner First Name 34
 3675 Park AVE. Suite 301
 36 Street or RFD 55
 Ellicott City MD 21043
 57 Town 70 State 72 Zip 76

LOCATION OF WELL

Howard
 8 COUNTY 21
 Castleberry at ten oak's
 23 SUBDIVISION 42
 SECTION 44 46 LOT 42
 48 50
 Glenelg
 52 NEAREST TOWN 71

MILES FROM TOWN (enter 0 if in town) 1 MI
 73 76 77 78

DRILLER INFORMATION

Ralph E. Mayne MS D 117
 Driller's Name 76 License No. 81
 Ralph E. Mayne INC
 Firm Name
 17024 Hardy Rd. Mt. Airy, MD 21771
 Address
 Signature Date 5/6/06

DIRECTION OF WELL FROM TOWN (CIRCLE BOX)

NEAR WHAT ROAD
 Canole Light M.
 11 30

ON WHICH SIDE OF ROAD (CIRCLE APPROPRIATE BOX)

34 35
 DISTANCE FROM ROAD 14
 ENTER FT OR MI 38 39

TAX MAP: 22 BLK: 19+20 PARCEL

WELL INFORMATION

APPROX. PUMPING RATE (GAL. PER MIN.) 5
 8 12

AVERAGE DAILY QUANTITY NEEDED (GAL. PER DAY) 500
 14 20

USE FOR WATER (CIRCLE APPROPRIATE BOX)

DOMESTIC POTABLE SUPPLY & RESIDENTIAL IRRIGATION
 FARMING (LIVESTOCK WATERING & AGRICULTURAL IRRIGATION)
 INDUSTRIAL, COMMERCIAL, DEWATERING
 PUBLIC WATER SUPPLY WELL
 TEST, OBSERVATION, MONITORING
 GEO-THERMAL

NOT TO BE FILLED IN BY DRILLER HEALTH DEPARTMENT APPROVAL

Howard (13) A514220
 COUNTY NAME COUNTY NO.
 STATE SIGNATURE INSERT S
 DATE ISSUED 7/15/2006 Brian Baker 7/15/2007
 43 MM DD YY 48 CO SIGNATURE EXP. DATE
 NORTH GRID 518 0 0 0 EAST GRID 804 0 0 0
 50 55 57 63

APPROXIMATE DEPTH OF WELL 150 FEET
 24 28

APPROXIMATE DIAMETER OF WELL 6 INCH
 NEAREST INCH

SHOW MAJOR FEATURES OF BOX & LOCATE WELL WITH AN X

SOURCES OF DRILLING WATER

- well
-
-

WRITE THE BOX NUMBER FROM THE MAP HERE

E 520 804
 N 810 518

000
 000

METHOD OF DRILLING (circle one)

BORED (or Augered) JETTED Jetted & DRIVEN
 30 AIR-ROTary AIR-PERCussion ROTARY (Hydraulic Rotary)
 37 CABLE REVERSE-ROTary DRIVE-POINT
 other

REPLACEMENT OR DEEPEMED WELLS (CIRCLE APPROPRIATE BOX)

THIS WELL WILL NOT REPLACE AN EXISTING WELL
 THIS WELL WILL REPLACE A WELL THAT WILL BE ABANDONED AND SEALED
 THIS WELL WILL REPLACE A WELL THAT WILL BE USED AS A STANDBY-CONTACT LOCAL APPROVING AUTHORITY FOR POLICY ON STANDBY WELLS
 THIS WELL WILL DEEPEM AN EXISTING WELL

PERMIT NUMBER OF WELL TO BE REPLACED OR DEEPEMED (IF AVAILABLE) 41 52

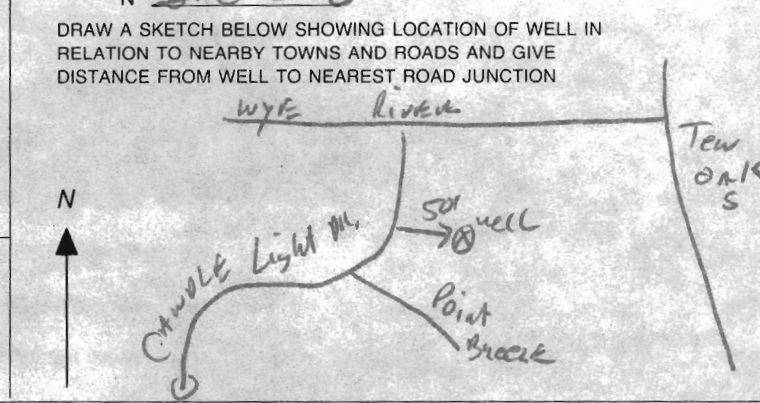

Not to be filled in by driller (MDE OR COUNTY USE ONLY)

APPROP. PERMIT NUMBER HO 2003G 001
 PERMIT No. HO-95-0470
 70 71 72 73 74 75 76 77 78 79

**HOWARD COUNTY HEALTH DEPARTMENT
BUREAU OF ENVIRONMENTAL HEALTH
WATER AND SEWERAGE PROGRAM
TEL: (410)313-2640 FAX: (410)313-2648**

Information Form for the Installation of the Well Pump, Pitless Adapter, and Supply Piping

NOTE: The installer is responsible for requesting an inspection prior to 9 am on the day of the desired inspection. No work is to be covered until approved by the Health Department. All installations must comply with the National Standard Plumbing Code (NSPC, as amended locally) and COMAR 26.04.04 (MD Well Construction Regulations). Submission of a complete form is required prior to Use and Occupancy approval.

Company Name: Do It Plumbing & Heating, LLC Telephone #: 240 882 0069
Address: 9955 Old Mill Rd
Ellicott City, Md. 21042

(Must circle one) Licensed Plumber Licensed Well Driller Licensed Well Pump Installer
License # and name of individual responsible for the field installation:
Name (Print): Duane Gilbert License# 21899

*A licensed individual must perform the actual installation. Apprentices must be under the direct supervision of a licensed journeyman or master plumber, pump installer or well driller. Licenses may be subjected to field verification.

Name of Property Owner: TISE Telephone #: 410-400-0223
Subdivision: Castleberry @ Fair Oaks Lot #: 42 Well Tag #: HO-95-0470
Site Address: 4015 Sandy Light Dr.
Duxton, Md

Submersible Pump Data	Pitless Adapter	Well Cap and Electric Conduit
Make: <u>MVEIS</u>	Make: <u>American Grubber</u>	Two piece watertight cap: <u>YES</u>
Model #: <u>25152-12PMS-P4-2</u>	Model#: <u>LF 200</u>	Screened, vented well cap: <u>YES</u>
Pump Capacity: <u>12</u> GPM	Depth: <u>YES</u> (36" min)	Cap secured to casing: <u>YES</u>
Well Yield: <u>6</u> GPM	NSF approved: <u>YES</u>	Conduit min 18" B.G.: <u>YES</u>
Depth of well encountered at time of pump installation: <u>180</u> (feet)		Conduit secured to well cap: <u>YES</u>

If pump capacity exceeds well yield, a low water cut off switch is required by NSPC 1990 Section 17.8.4
Torque arrestors or Cable guards are required - Must circle one
Safety rope, if used, attached to inside of well casing with eye bolt NO

Piping to house
Type: Plastic Black Pipe
PSI: YES (160 psi min)
Depth of supply line: YES (36" min)

House Connection
PVC sleeved to undisturbed soil at wall penetration: YES
Approximate length of sleeve: 10 FT
Sleeve caulked and sealed properly: YES

The water supply line is required to be at least ten feet from the septic tank, pump chamber, sewage piping, distribution box, drainfields, and sewage reserve area. If this cannot be accomplished, contact this office for approval prior to installation.

Signature of company representative responsible for installation: [Signature] date: Sept. 23, 2013

For Health Department Use Only - Not to be completed by Installer

Date Insp. Requested: _____ Date Insp. Approved: _____
Inspection Data: Pitless adapter and water supply line at least 36" below grade _____
Two piece cap installed and attached to casing securely _____
Elec. conduit extends at least 18" below grade/attached to cap properly _____
Safety rope installed inside of well casing _____
Correct well tag attached properly and casing 8" above finished grade _____
Water supply line sleeved adequately at house connection _____
Adequate grout observed below pitless adapter _____

**HOWARD COUNTY HEALTH DEPARTMENT
BUREAU OF ENVIRONMENTAL HEALTH
WELL & SEPTIC PROGRAM
TEL: (410)313-1771 FAX: (410)313-2648**

Information Form for the Installation of the Well Pump, Pitless Adapter, and Supply Piping

NOTE: The installer is responsible for requesting an inspection prior to 9 am on the day of the desired inspection. No work is to be covered until approved by the Health Department. All installations must comply with the National Standard Plumbing Code (NSPC, as amended locally) and COMAR 26.04.04 (MD Well Construction Regulations). Submission of a complete form is required prior to Use and Occupancy approval.

Company Name: _____ Telephone #: _____
Address: _____

(Must circle one) Licensed Plumber Licensed Well Driller Licensed Well Pump Installer
License # and name of individual responsible for the field installation:
Name (Print): _____ License# _____

***A licensed individual must perform the actual installation. Apprentices must be under the supervision of a licensed journeyman or master plumber, pump installer or well driller. Licenses may be subjected to field verification. Unlicensed individuals may be reported to the appropriate licensing agency.**

Name of Property Owner: _____ Telephone #: _____
Subdivision: _____ Lot #: 42 Well Tag #: HO 95-0470
Site Address: 4015 Candlelight Dr.

<u>Submersible Pump Data</u>	<u>Pitless Adapter</u>	<u>Well Cap and Electric Conduit</u>
Make: _____	Make: _____	Two piece watertight cap: _____
Model #: _____	Model#: _____	Screened, vented well cap: _____
Pump Capacity _____ GPM	Depth: _____ (36" min)	Cap secured to casing: _____
Well Yield: _____ GPM	NSF/WSC approved: _____	Conduit min 18" B.G.: _____
Depth of well encountered at time of pump installation: _____ (feet)	Conduit secured to well cap: _____	

If pump capacity exceeds well yield, a low water cut off switch is required by NSPC 1990 Section 17.8.4
Torque arrestors, Cable guards, or other acceptable method used- Must circle one
Safety rope, if used, attached to brass rope adapter or other acceptable method inside of well casing

<u>Piping to house</u>	<u>House Connection</u>
Type: _____	PVC sleeve to undisturbed soil at wall penetration: _____
PSI: _____ (160 psi min)	Length of sleeve(5' minimum from foundation): _____
Depth of supply line: _____ (36" min)	Sleeve sealed properly: _____

The water supply line is required to be at least ten feet from the septic tank, pump chamber, sewage piping, distribution box, drainfields, and sewage reserve area. If this cannot be accomplished, contact this office for approval prior to installation.

Signature of company representative responsible for installation _____ date _____

For Health Department Use Only – Not to be completed by Installer

Date Insp. Requested: _____ Date Insp. Approved: 6/17/2013 Inspector: (BB)
 Inspection Data: Pitless adapter watertight & water supply line at least 36" below grade
 Two piece cap installed and attached to casing securely
 Elec. conduit extends at least 18" below grade/attached to cap properly
 Safety rope not outside of well cap/casing
 Correct well tag attached properly and casing 8" above finished grade
 Water supply line sleeved adequately at house connection
 Adequate grout observed below pitless adapter

CASTLEBERRY AT TEN OAKS

7/15/2006

Well Site to Be
Staked By Vogel
Surveyors (BB)

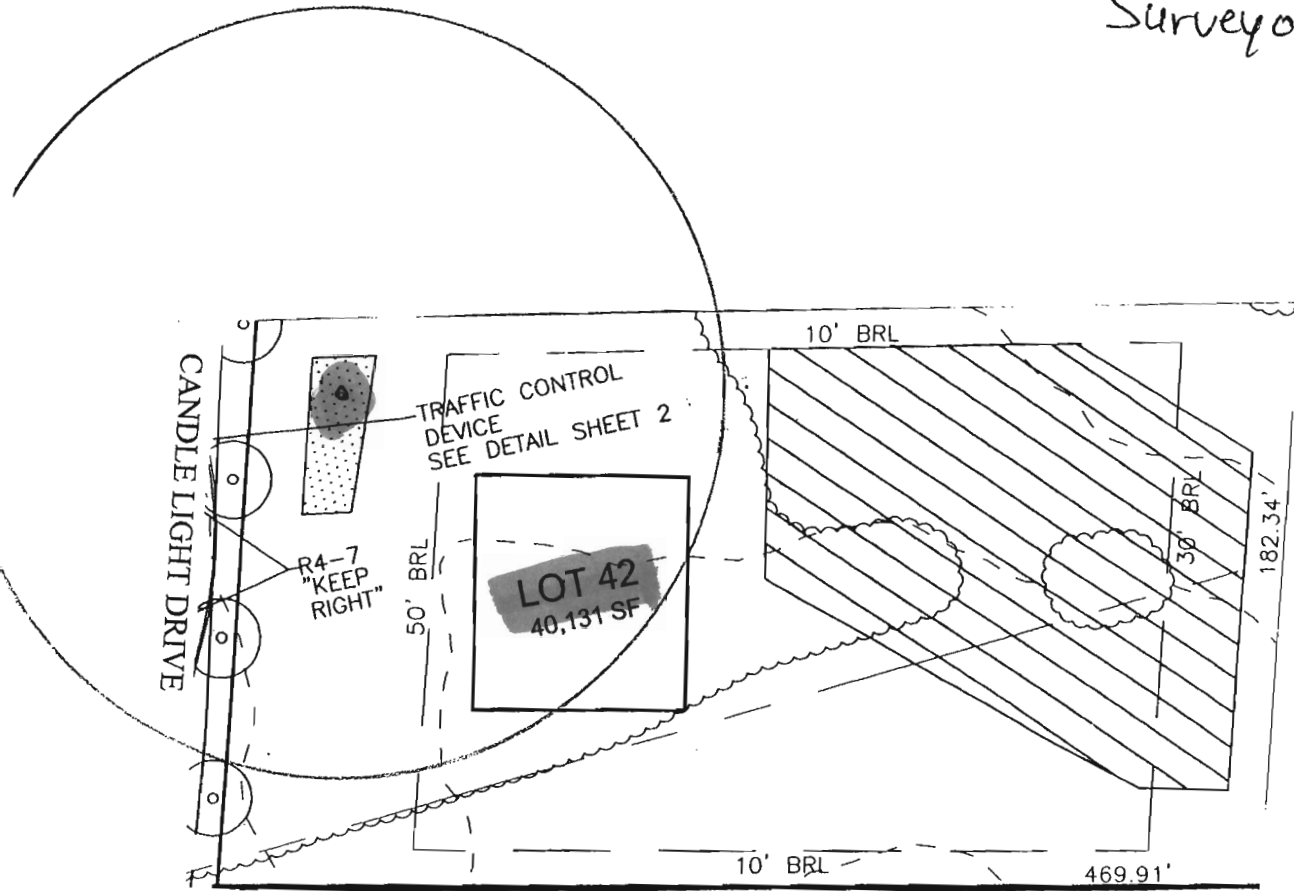

WELL LOCATION SURVEY

SCALE 1" = 50

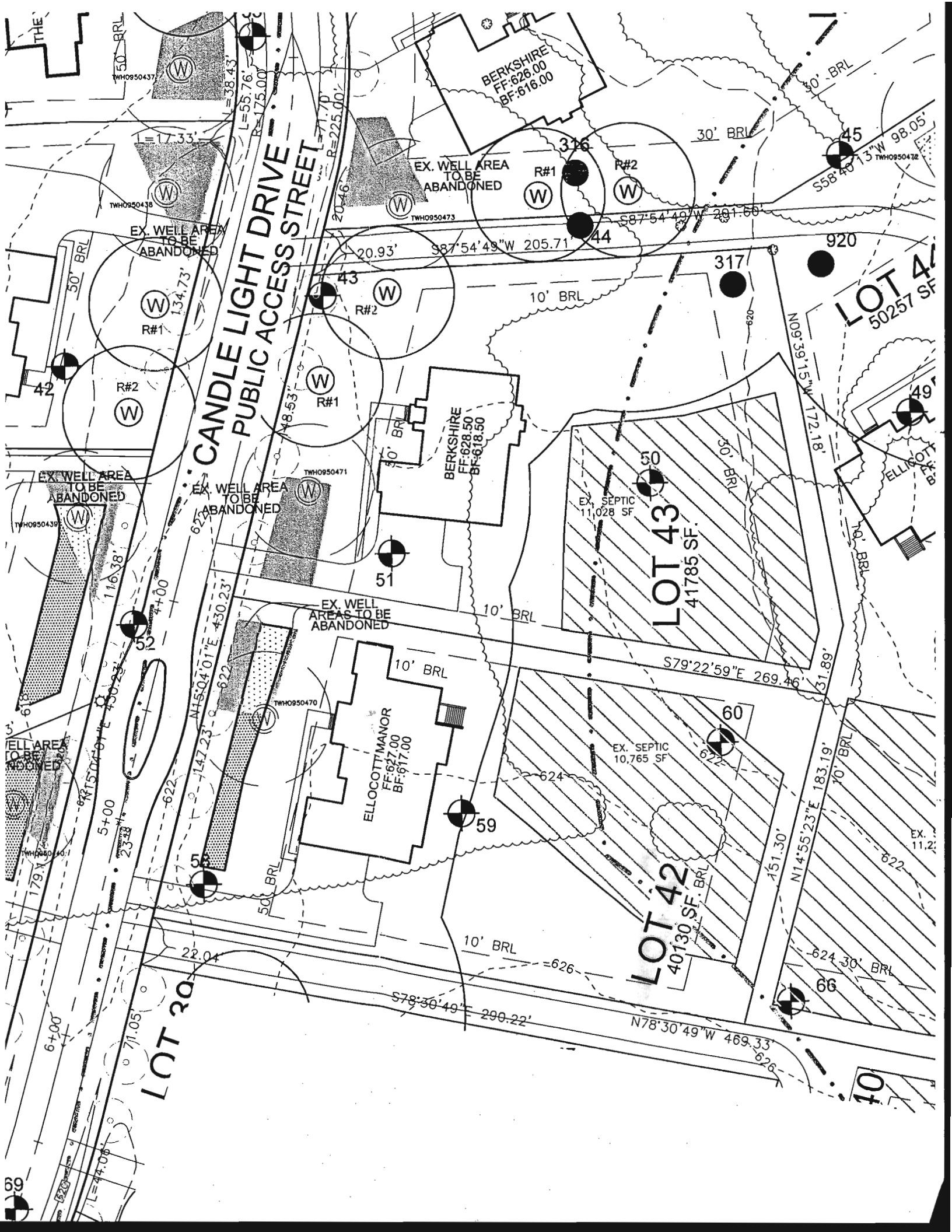

CANDLE LIGHT DRIVE
PUBLIC ACCESS STREET

BERKSHIRE
FF:626.00
BF:616.00

EX. WELL AREA
TO BE
ABANDONED

LOT 44
50257 SF

BERKSHIRE
FF:628.50
BF:618.50

LOT 43
41785 SF

EX. WELL AREA
TO BE
ABANDONED

ELLOCOTT MANOR
FF:627.00
BF:617.00

LOT 42
40130 SF

LOT 39

LOT 40

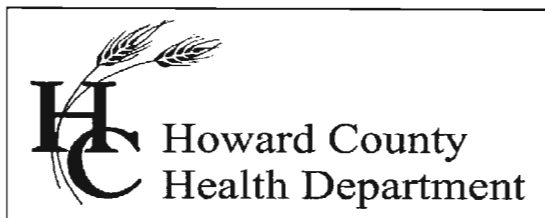

Bureau of Environmental Health
7178 Columbia Gateway Drive, Columbia, MD 21046-2147
Main: 410-313-6300 | Fax: 410-313-6303
TDD 410-313-2323 | Toll Free 1-866-313-6300
www.hchealth.org
Facebook: www.facebook.com/hocohealth
Twitter: HowardCoHealthDep

Maura J. Rossman, M.D., Health Officer

INTERIM CERTIFICATE OF POTABILITY

Expiration Date – APRIL 7, 2014

October 7, 2013

Homeowner
4015 Candle Light Drive
Dayton, MD 21036

**RE: Castleberry at Ten Oaks, Lot 42
4015 Candle Light Drive
Building Permit: B12002313
Well Permit: HO-95-0470**

Dear Homeowner:

This is to advise you that the septic system installation and water well construction for the above referenced property have been inspected and approved. Final approval of the septic system was granted on **6/19/2013**. Final approval of the well line connection to the dwelling was granted on **6/17/2013**. The well construction was completed on **10/31/2006**. Water samples were collected on **10/1/2013**.

The water sample results indicate that the water samples submitted for testing were free of coliform and fecal coliform bacteria at the time of sampling and are bacteriologically safe for drinking. This certifies that the initial sampling requirements of COMAR 26.04.04 "Well Regulations" have been met for the water supply system installed under well permit HO-95-0470. Although the submitted sample results are in compliance with COMAR standards, the Health Department does not guarantee water supplies.

This Interim Certificate of Potability will expire **six months** from the date of issuance. Submission of a second bacteriological test indicating the water is free of coliform and fecal coliform bacteria is required prior to the expiration date, after which time a Final Certificate of Potability will be issued. **Failure to submit an additional sample and obtain a Final Certificate of Potability will result in a Notice of Violation and is punishable as a misdemeanor under the Annotated Code of Maryland, Environment Article, 9-1311, subject to a fine of up to \$500 or imprisonment not to exceed three months.**

Please contact (410) 313-1773 to schedule a final water sample appointment or contact a Maryland certified water laboratory to schedule a water sample. A list of laboratories certified by the state of Maryland may be found at the following website:

<http://www.mde.state.md.us/assets/document/WSP-Labs-2010apr16.pdf>

Approving Authority,

A handwritten signature in black ink that reads "Robert Bricker". The signature is written in a cursive style with a large, prominent initial "R".

Robert Bricker, REHS/R.S.
Environmental Sanitarian
Well & Septic Program

cc: Howard County Dept. of Inspections, Licenses, and Permits
Community Hygiene Program
File



TRACE LABORATORIES, INC
 5 North Park Drive
 Hunt Valley, MD 21030 USA
 Telephone: 410/584-9099 / Fax: 410/584-9117
 Website: www.traceclabs.com / Email: info@traceclabs.com

Maryland State Certified Laboratory #318

CERTIFICATE OF ANALYSIS

Requester: Trinity Homes/TBI Homes
 3675 Park Avenue, Suite 301
 Ellicott City, Maryland 21043

S/O Number: 90643

Report Date: October 2, 2013

Property Sampled: 4015 Candle Light Drive, 21036
Sample Location: Pressure Tank Tap ✓
Residual Chlorine: <0.1 mg/L ✓

Building Permit #: B12002313
Sampler ID #: 7483AM
Samples Iced: Yes

County: Howard
Map: 22

Subdivision: Castleberry at Ten Oaks
Parcel: 90
Lot #: 42

Date/Time Collected in Field: October 1, 2013 @ 4:06 pm
Date/Time Received in Lab: October 1, 2013 @ 5:02 pm

Well Tag #: HO-95-0470
Well Condition: 2-Piece Cap, Satisfactory

Water Treatment/Conditioning: N/A

PARAMETER	METHOD	MCL/*SMCL	RESULT	PASS/FAIL
Total Coliform	SM 9223B	Absent	Absent ✓	Pass
E. coli	SM 9223B	Absent	Absent ✓	Pass
Nitrate	SM 4500D	10 mg/L as N	7.7 mg/L as N ✓	Pass
Turbidity	EPA 180.1	10 NTU	9.9 NTU ✓	Pass
pH	EPA 150.1	*6.5-8.5 Units	6.2 Units ✓	***
Sand		Absent	Absent ✓	Pass

The results in this report relate only to those items tested. If any additional information or clarification of this report is required, please contact us. This test report shall not be reproduced except in full without the written approval of Trace Laboratories Inc.

OK ✓ JB 10/2/2013

Katherine C. Higgs
 Katherine C. Higgs
 Manager – Drinking Water Testing

MCL: Maximum Contamination Level, an enforceable level established by the EPA
 *SMCL: Secondary Maximum Contamination Level, a level recommended by the EPA
 ***A non-enforceable parameter that may cause cosmetic effects or aesthetic effects (such as taste, color or odor) in drinking water.