

C1 8519

SEQUENCE NO. (MDE USE ONLY)

STATE OF MARYLAND WELL COMPLETION REPORT

THIS REPORT MUST BE SUBMITTED WITHIN 45 DAYS AFTER WELL IS COMPLETED.

(THIS NUMBER IS TO BE PUNCHED IN COLS. 3-6 ON ALL CARDS)

FILL IN THIS FORM COMPLETELY PLEASE TYPE

COUNTY NUMBER A 516057

ST/CO USE ONLY DATE Received MM DD YY

DATE WELL COMPLETED

Depth of Well

PERMIT NO. FROM "PERMIT TO DRILL WELL"

8 13

MM 3 DD 2007

22 300 26

28 29 30 31 32 33 34 35 36 37

OWNER Bewley STREET OR RFD ... TOWN Woodbine SUBDIVISION Belle Haven Est. SECTION ... LOT 20

WELL LOG

Not required for driven wells

GROUTING RECORD

WELL HAS BEEN GROUTED (Y) (N) TYPE OF GROUTING MATERIAL (C) (M) (B) (C) NO. OF BAGS NO. OF POUNDS GALLONS OF WATER DEPTH OF GROUT SEAL

C 3

PUMPING TEST

HOURS PUMPED (nearest hour) 3 PUMPING RATE (gal. per min.) 13.63 METHOD USED TO MEASURE PUMPING RATE Submersible WATER LEVEL (distance from land surface) BEFORE PUMPING 41 ft. WHEN PUMPING 85 ft. TYPE OF PUMP USED (for test) S submersible

STATE THE KIND OF FORMATIONS PENETRATED, THEIR COLOR, DEPTH, THICKNESS AND IF WATER BEARING

Table with columns: DESCRIPTION, FEET (FROM, TO), check if water bearing. Rows: Soil (0-12), Brown Shale (12-25), Gray Rock (25-165), Hard Gray Rock (165-300)

CASING RECORD

MAIN CASING TYPE PL Nominal diameter top (main) casing (nearest inch) 6 Total depth of main casing (nearest foot) 30

Table for OTHER CASING (if used) with columns for diameter and depth.

SCREEN RECORD

screen type or open hole (S) (T) (BR) (HO) (PL) (OT)

C 2 DEPTH (nearest ft.)

Table for well depth measurements with columns for depth intervals and diameters.

NUMBER OF UNSUCCESSFUL WELLS:

WELL HYDROFRACTURED (Y) (N)

CIRCLE APPROPRIATE LETTER A WELL WAS ABANDONED AND SEALED WHEN THIS WELL WAS COMPLETED

I HEREBY CERTIFY THAT THIS WELL HAS BEEN CONSTRUCTED IN ACCORDANCE WITH COMAR 28.04.04 "WELL CONSTRUCTION" AND IN CONFORMANCE WITH ALL CONDITIONS STATED IN THE ABOVE CAPTIONED PERMIT...

DRILLERS LIC. NO. M D 162

DRILLERS SIGNATURE (MUST MATCH SIGNATURE ON APPLICATION)

LIC. NO. D Aw 766

SITE SUPERVISOR (sign. of driller or journeyman responsible for sitework if different from permittee)

GRAVEL PACK IF WELL DRILLED WAS FLOWING WELL INSERT F IN BOX 68

MDE USE ONLY (NOT TO BE FILLED IN BY DRILLER) T (E.R.O.S.) W Q

TELESCOPE CASING LOG INDICATOR OTHER DATA

PUMP INSTALLED

DRILLER INSTALLED PUMP YES (NO) IF DRILLER INSTALLS PUMP, THIS SECTION MUST BE COMPLETED FOR ALL WELLS. TYPE OF PUMP INSTALLED PLACE (A,C,J,P,R,S,T,O) IN BOX 29. CAPACITY: GALLONS PER MINUTE (to nearest gallon) 31 35 PUMP HORSE POWER 37 41 PUMP COLUMN LENGTH (nearest ft.) 43 47 CASING HEIGHT (circle appropriate box and enter casing height) (+) above (O) LAND SURFACE (-) below (nearest) foot

LOCATION OF WELL ON LOT SHOW PERMANENT STRUCTURE SUCH AS BUILDING, SEPTIC TANKS, AND/OR LANDMARKS AND INDICATE NOT LESS THAN TWO DISTANCES (MEASUREMENTS TO WELL)

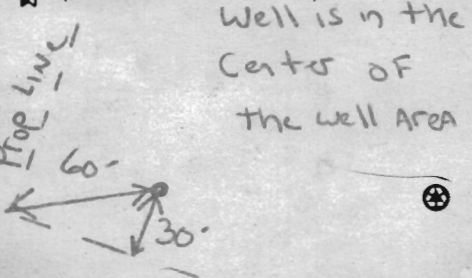

B 1 9169
1 2 3 6

SEQUENCE NO.
(MDE USE ONLY)

STATE OF MARYLAND
APPLICATION FOR PERMIT TO DRILL WELL
526193 please type

STATE PERMIT NUMBER

HO - 95-0673
fill in this form completely 79

Date Received (APA)
8/19/07
8 MM DO YY 13

OWNER INFORMATION

Grayson Homes
15 Last Name Owner First Name 34
9025 Chevrolet Drive
36 Street or RFD 55
Ellicott City MD 21043
57 Town 70 State 72 Zip 76

B 3 LOCATION OF WELL

Howard
8 COUNTY 21
Belle Haven Est
23 SUBDIVISION 42
SECTION 44 46 LOT 20 48 50
Woodbine
52 NEAREST TOWN 71
MILES FROM TOWN (enter 0 if in town) 2 M I
73 76 77 78

DRILLER INFORMATION

Michael D. Isom M S D 162
Driller's Name 76 License No. 81
G. Edgar Harr Sons' Corp.
Firm Name
12047 Falls Road, Cockeysville 21030
Address
Signature Date 12/26/06

B 4 DIRECTION OF WELL FROM TOWN (CIRCLE BOX)

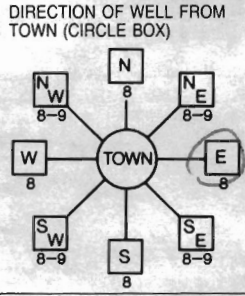

Union Chapel Road
11 NEAR WHAT ROAD 30
ON WHICH SIDE OF ROAD (CIRCLE APPROPRIATE BOX)
30
34 200 37
DISTANCE FROM ROAD ENTER FT OR MI 38 39
TAX MAP: 14 BLK 20 PARCEL 66

B 2 WELL INFORMATION

APPROX. PUMPING RATE (GAL. PER MIN.) 5
8 12
AVERAGE DAILY QUANTITY NEEDED (GAL. PER DAY) 750
14 20

USE FOR WATER (CIRCLE APPROPRIATE BOX)

- DOMESTIC POTABLE SUPPLY & RESIDENTIAL IRRIGATION
- FARMING (LIVESTOCK WATERING & AGRICULTURAL IRRIGATION)
- INDUSTRIAL, COMMERCIAL, DEWATERING
- PUBLIC WATER SUPPLY WELL
- TEST, OBSERVATION, MONITORING
- GEO-THERMAL

NOT TO BE FILLED IN BY DRILLER HEALTH DEPARTMENT APPROVAL

Howard (13) A516057
COUNTY NAME COUNTY NO.
STATE SIGNATURE INSERT S 41
DATE ISSUED 2/23/07
43 MM DD YY 48 CO SIGNATURE EXP. DATE 2/23/08
NORTH GRID 530 000 EAST GRID 0786 000
50 55 57 63

APPROXIMATE DEPTH OF WELL 300 FEET
24 28

APPROXIMATE DIAMETER OF WELL 6 INCH NEAREST INCH

METHOD OF DRILLING (circle one)

BORED (or Augered) JETTED Jetted & DRIVEN
30 AIR-ROtary AIR-PERcussion ROTARY (Hydraulic Rotary)
37 CABLE REVerse-ROtary DRive-POINT
other

REPLACEMENT OR DEEPEINED WELLS (CIRCLE APPROPRIATE BOX)

- THIS WELL WILL NOT REPLACE AN EXISTING WELL
 - THIS WELL WILL REPLACE A WELL THAT WILL BE ABANDONED AND SEALED
 - 39 THIS WELL WILL REPLACE A WELL THAT WILL BE USED AS A STANDBY-CONTACT LOCAL APPROVING AUTHORITY FOR POLICY ON STANDBY WELLS
 - THIS WELL WILL DEEPEIN AN EXISTING WELL
- PERMIT NUMBER OF WELL TO BE REPLACED OR DEEPEINED (IF AVAILABLE) 41 52

SHOW MAJOR FEATURES OF BOX & LOCATE WELL WITH AN X

SOURCES OF DRILLING WATER
1. well
2.
3.

WRITE THE BOX NUMBER FROM THE MAP HERE

E 7806
N 530

DRAW A SKETCH BELOW SHOWING LOCATION OF WELL IN RELATION TO NEARBY TOWNS AND ROADS AND GIVE DISTANCE FROM WELL TO NEAREST ROAD JUNCTION

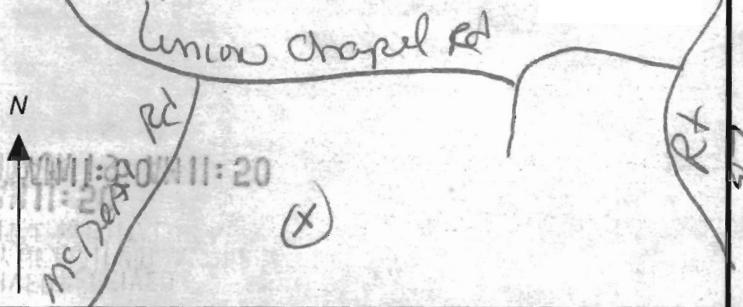

Not to be filled in by driller (MDE OR COUNTY USE ONLY)

APPROP. PERMIT NUMBER HO 2007-G002
PERMIT No. HO-95-0673
70 71 72 73 74 75 76 77 78 79

SPECIAL CONDITIONS

Drill well per Preliminary Plan signed
NOTE - APPROVING AUTHORITIES SHOULD USE SEPARATE SHEET IF NEEDED

8/21/06

**HOWARD COUNTY HEALTH DEPARTMENT
BUREAU OF ENVIRONMENTAL HEALTH
WELL & SEPTIC PROGRAM
TEL: (410)313-1771 FAX: (410)313-2648**

Information Form for the Installation of the Well Pump, Pitless Adapter, and Supply Piping

NOTE: The installer is responsible for requesting an inspection prior to 9 am on the day of the desired inspection. No work is to be covered until approved by the Health Department. All installations must comply with the National Standard Plumbing Code (NSPC, as amended locally) and COMAR 26.04.04 (MD Well Construction Regulations). Submission of a complete form is required prior to Use and Occupancy approval.

Company Name: _____ Telephone #: _____
Address: _____

(**Must circle one**) Licensed Plumber Licensed Well Driller Licensed Well Pump Installer
License # and name of individual responsible for the field installation:
Name (Print): _____ License# _____

***A licensed individual must perform the actual installation. Apprentices must be under the supervision of a licensed journeyman or master plumber, pump installer or well driller. Licenses may be subjected to field verification. Unlicensed individuals may be reported to the appropriate licensing agency.**

Name of Property Owner: _____ Telephone #: _____
Subdivision: _____ Lot #: 20 Well Tag #: HO-95-0673
Site Address: 2815 Bridalwreath Ct.

<u>Submersible Pump Data</u>	<u>Pitless Adapter</u>	<u>Well Cap and Electric Conduit</u>
Make: _____	Make: _____	Two piece watertight cap: _____
Model #: _____	Model#: _____	Screened, vented well cap: _____
Pump Capacity _____ GPM	Depth: _____ (36" min)	Cap secured to casing: _____
Well Yield: _____ GPM	NSF/WSC approved: _____	Conduit min 18" B.G.: _____
Depth of well encountered at time of pump installation: _____ (feet)		Conduit secured to well cap: _____
If pump capacity exceeds well yield, a low water cut off switch is required by NSPC 1990 Section 17.8.4		
Torque arrestors, Cable guards, or other acceptable method used- Must circle one		
Safety rope, if used, attached to brass rope adapter or other acceptable method <u>inside of well casing</u>		

<u>Piping to house</u>	<u>House Connection</u>
Type: _____	PVC sleeve to undisturbed soil at wall penetration: _____
PSI: _____ (160 psi min)	Length of sleeve(5' minimum from foundation): _____
Depth of supply line: _____ (36" min)	Sleeve sealed properly: _____

The water supply line is Required to be at least ten feet from the septic tank, pump chamber, sewage piping, distribution box, drainfields, and sewage reserve area. If this cannot be accomplished, contact this office for approval prior to installation.

Signature of company representative responsible for installation _____ date _____

For Health Department Use Only – Not to be completed by Installer

Date Insp. Requested: _____ Date Insp. Approved: 6/25/2013 Inspector: (BB)

Inspection Data: Pitless adapter watertight & water supply line at least 36" below grade	✓
Two piece cap installed and attached to casing securely	✓
Elec. conduit extends at least 18" below grade/attached to cap properly	✓
Safety rope not outside of well cap/casing	✓
Correct well tag attached properly and casing 8" above finished grade	✓
Water supply line sleeved adequately at house connection	✓
Adequate grout observed below pitless adapter	✓

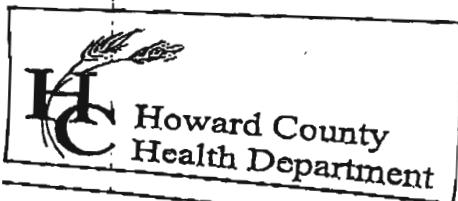

7178 Columbia Gateway Drive, Columbia, MD 21046
(410) 313-2640 Fax (410) 313-2640
TDD (410) 313-2323 Toll Free 1-866-313-2640
website: www.hchealth.org

Penny E. Borenstein, M.D., M.P.H., Health Officer

TO ALL INTERESTED PARTIES

When submitting a well permit application for a proposed well for new construction, please indicate one of the following:

Well Site Location:	lots	
Belle Haven Estates	1-46	union chapel Road
<u>Subdivision/Property Name</u>	<u>Lot#</u>	<u>Road Name</u>

The well site has been staked by DMW, Inc 410-296-3333
(professional land surveyor or company employing professional land surveyors)
on 12/29/06 (date) and does not require a site inspection.

The well driller, builder or property owner will call the Health Department to schedule a time to meet in the field to verify the proposed well site location.

This sheet, along with two copies of an acceptable well site plan, must be attached to the green well permit application.

Revised 3/11/05

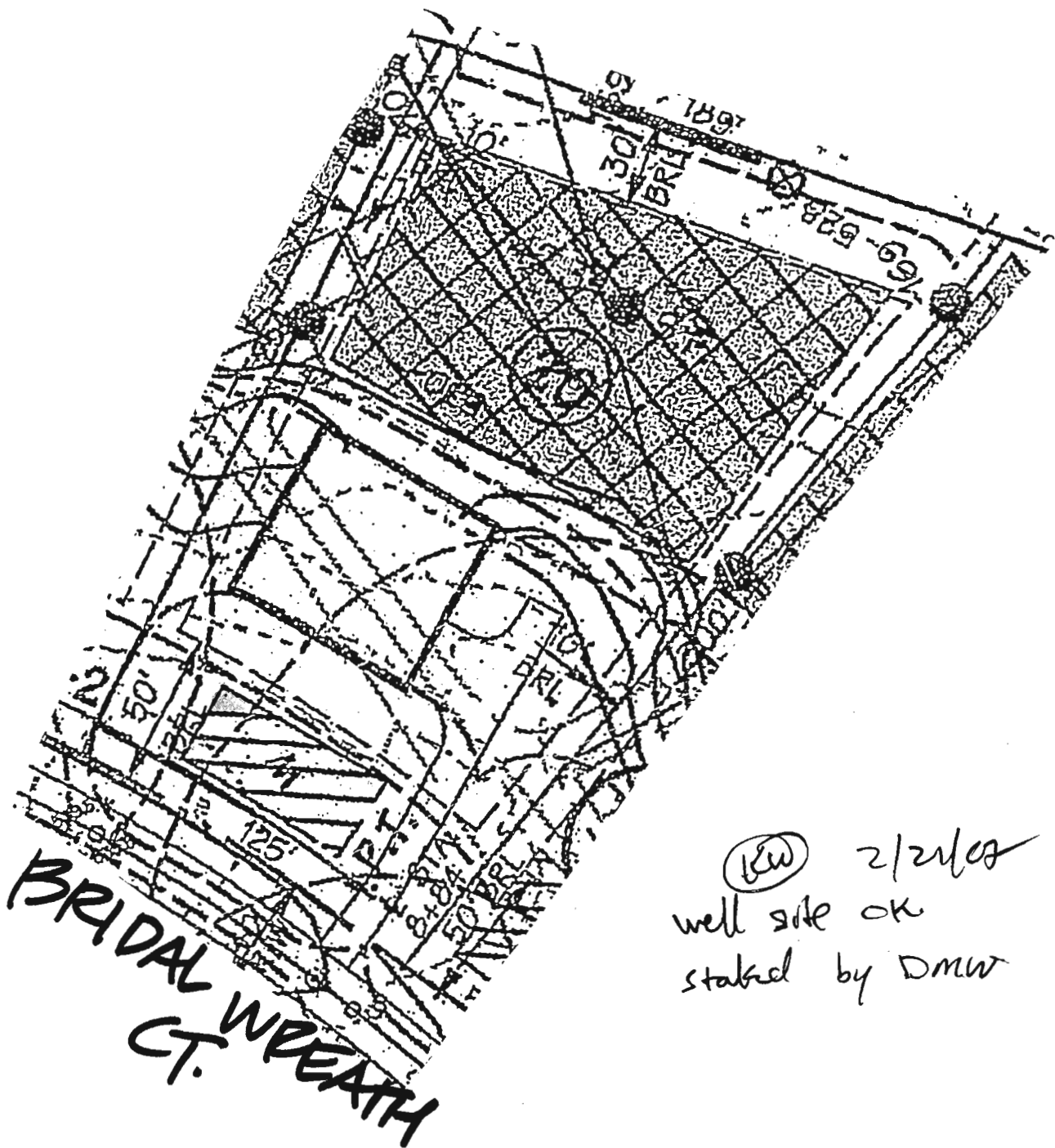

BELLE HAVEN ESTATES

LOT 20

DMW

Daft-McCune-Walker, Inc.

200 East Pennsylvania Avenue
 Towson, Maryland 21286
 (410) 296-3333
 Fax 296-4705

A Team of Land Planners,
 Landscape Architects,
 Engineers, Surveyors &
 Environmental Professionals

Job No. 01067	Scale: 1"=50'	Date: 12/26/06	Drawn By: MDT
---------------	---------------	----------------	---------------

PARCEL F
STREET NON-BUILDABLE
(1.479 Ac. ±)

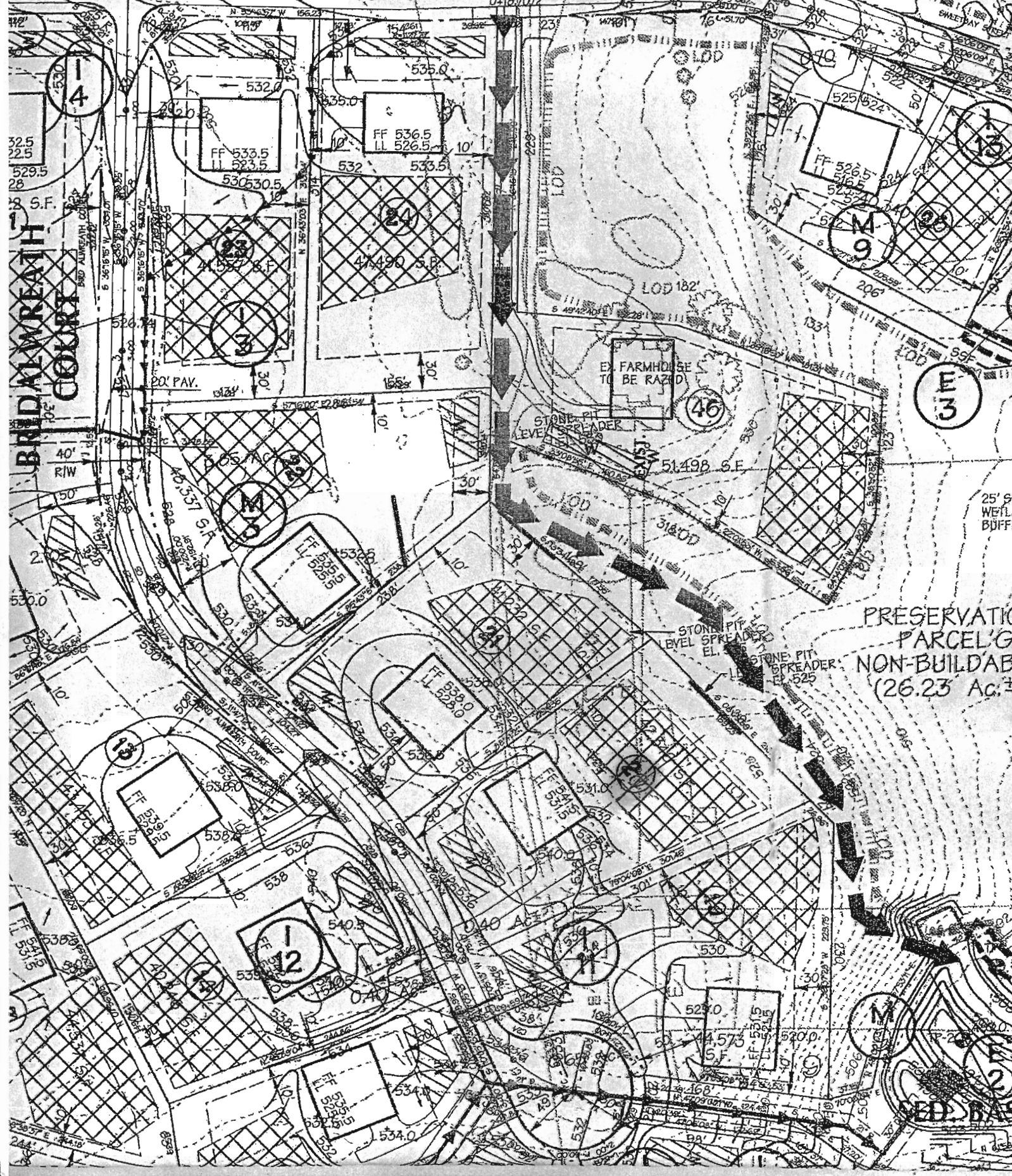

BRIDAL WREATH COURT

PRESERVATION
PARCEL G
NON-BUILDABLE
(26.23 Ac. ±)

32.5
22.5
28
28 S.F.

40' R/W

530.0

530.0

530.0

530.0

530.0

530.0

532.0

532.0

532.0

532.0

532.0

532.0

532.0

532.0

532.0

532.0

532.0

532.0

532.0

532.0

532.0

532.0

532.0

532.0

532.0

532.0

532.0

532.0

532.0

535.0

535.0

535.0

535.0

535.0

535.0

535.0

535.0

535.0

535.0

535.0

535.0

535.0

535.0

535.0

535.0

535.0

535.0

535.0

535.0

535.0

535.0

535.0

536.5

536.5

536.5

536.5

536.5

536.5

536.5

536.5

536.5

536.5

536.5

536.5

536.5

536.5

536.5

536.5

536.5

536.5

536.5

536.5

536.5

536.5

536.5

538.0

538.0

538.0

538.0

538.0

538.0

538.0

538.0

538.0

538.0

538.0

538.0

538.0

538.0

538.0

538.0

538.0

538.0

538.0

538.0

538.0

538.0

538.0

539.0

539.0

539.0

539.0

539.0

539.0

539.0

539.0

539.0

539.0

539.0

539.0

539.0

539.0

539.0

539.0

539.0

539.0

539.0

539.0

539.0

539.0

539.0

540.0

540.0

540.0

540.0

540.0

540.0

540.0

540.0

540.0

540.0

540.0

540.0

540.0

540.0

540.0

540.0

540.0

540.0

540.0

540.0

540.0

540.0

540.0

541.0

541.0

541.0

541.0

541.0

541.0

541.0

541.0

541.0

541.0

541.0

541.0

541.0

541.0

541.0

541.0

541.0

541.0

541.0

541.0

541.0

541.0

541.0

542.0

542.0

542.0

542.0

542.0

542.0

542.0

542.0

542.0

542.0

542.0

542.0

542.0

542.0

542.0

542.0

542.0

542.0

542.0

542.0

542.0

542.0

542.0

543.0

543.0

543.0

543.0

543.0

543.0

543.0

543.0

543.0

543.0

543.0

543.0

543.0

543.0

543.0

543.0

543.0

543.0

543.0

543.0

543.0

543.0

543.0

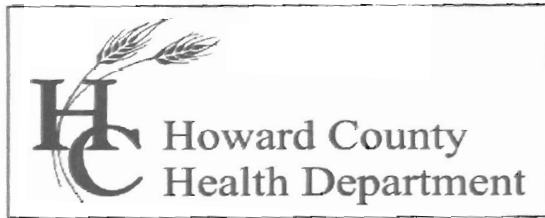

Bureau of Environmental Health
7178 Columbia Gateway Drive, Columbia, MD 21046-2147
Main: 410-313-6300 | Fax: 410-313-6303
TDD 410-313-2323 | Toll Free 1-866-313-6300
www.hchealth.org
Facebook: www.facebook.com/hocohealth
Twitter: HowardCoHealthDep

Maura J. Rossman, M.D., Health Officer

INTERIM CERTIFICATE OF POTABILITY

Expiration Date – March 26, 2014

September 26, 2013

Homeowner
2815 Bridalwreath Court
Woodbine, MD 21797

**RE: Belle Haven Estates, Lot 20
2815 Bridalwreath Court
Building Permit: B13000711
Well Permit: HO-95-0673**

Dear Homeowner:

This is to advise you that the septic system installation and water well construction for the above referenced property have been inspected and approved. Final approval of the septic system was granted on **7/23/2013**. Final approval of the well line connection to the dwelling was granted on **6/25/2013**. The well construction was completed on **3/22/2007**. Water samples were collected on **9/23/2013**.

The water sample results indicate that the water samples submitted for testing were free of coliform and fecal coliform bacteria at the time of sampling and are bacteriologically safe for drinking. This certifies that the initial sampling requirements of COMAR 26.04.04 "Well Regulations" have been met for the water supply system installed under well permit HO-95-0673. Although the submitted sample results are in compliance with COMAR standards, the Health Department does not guarantee water supplies.

This Interim Certificate of Potability will expire **six months** from the date of issuance. Submission of a second bacteriological test indicating the water is free of coliform and fecal coliform bacteria is required prior to the expiration date, after which time a Final Certificate of Potability will be issued. **Failure to submit an additional sample and obtain a Final Certificate of Potability will result in a Notice of Violation and is punishable as a misdemeanor under the Annotated Code of Maryland, Environment Article, 9-1311, subject to a fine of up to \$500 or imprisonment not to exceed three months.**

Please contact (410) 313-1773 to schedule a final water sample appointment or contact a Maryland certified water laboratory to schedule a water sample. A list of laboratories certified by the state of Maryland may be found at the following website:

<http://www.mde.state.md.us/assets/document/WSP-Labs-2010apr16.pdf>

Approving Authority,

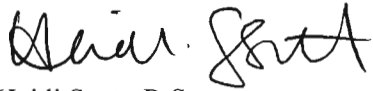
A handwritten signature in black ink, appearing to read "Heidi Scott". The signature is written in a cursive style with a large initial 'H' and 'S'.

Heidi Scott, R.S.
Environmental Sanitarian
Well & Septic Program

cc: Howard County Dept. of Inspections, Licenses, and Permits
Community Hygiene Program
File

FOUNTAIN VALLEY ANALYTICAL LABORATORY, INC.

1413 Old Taneytown Rd. Westminster, MD (410) 848-1014 (410) 876-4554 FAX (410) 848-0298

REPORT OF ANALYSIS

Laboratory ID #:	91137	Account #:	3192
Reference:	Northern Virginia Drilling	Company:	Northern Virginia Drilling
Location:	2815 Bridalwreath Court Woodbine, MD 21797	Requested By:	Dick Trelease
Date/ Time Collected:	9/23/2013 0810	Source:	Well Water
Date/Time Rec'd:	9/23/2013 1226	Site:	Laundry Room Utility Tap
Chlorine ppm:	Free: ND Total: ND	Treatment:	None
Collected By:	J. Yeager 6176JY	pH:	6.0
		Well #:	HO-95-0673

PARAMETERS	RESULTS	UNITS	REFERENCE	METHOD	DATE/TIME/ANALYST
Bacteria, Coliform, Total, MPN	✓ <1.0	MPN/ 100 ml	<1.0	SM18 9223	9/24/2013 / 0830 / LLO
Bacteria, E. coli, MPN	✓ <1.0	MPN/ 100 ml	<1.0	SM18 9223	9/24/2013 / 0830 / LLO
Nitrate	✓ 8.25	mg/L	10	601	9/23/2013 / 1600 / CCH
Turbidity	✓ 0.94	NTU	<10	SM18 2130B	9/24/2013 / 0845 / JKW
Sand	✓ NS	mg/L	5	Visual/Gravimetric	9/24/2013 / 0845 / JKW

NOTES

- 1 mg/L = milligrams per liter (also, parts per million)
- 2 MPN/ 100 ml = Most Probable Number [of viable bacteria] per 100 ml of sample.
- 3 NS = None Seen (NS indicates less than 5 mg/L)
- 4 NTU = Nephelometric Turbidity Units
- 5 Results less than or within the reference range are considered satisfactory and within potable water limits at the time of sampling.
- 6 ND:None Detected
- 7 Visual well check: Sealed, vented cap
- 8 pH & Chlorine level tested on site

Reason for Test : Use & Occupancy

Building Permit # : B13000711

Date Reported: 9/24/2013