

BELLE HAVEN ESTATES
 3RD ELECTION DISTRICT HOWARD COUNTY, MD
 TAX MAP 14, PARCEL 86

LOT 20
 2915 BRIDALWREATH COURT
 WOODBINE, MD 21747
 PLOT PLAN
 KH0V ELEVATION

OWNER/BUILDER:

K. HOVNANIAN HOME
 1802 Brightseat Rd
 Landover, Maryland
 (301) 599-6259

Approved Septic System
Howards County Health Department
 Signature: *Clara Beard*
 Date: *BP# 13002223*
 6-18-13

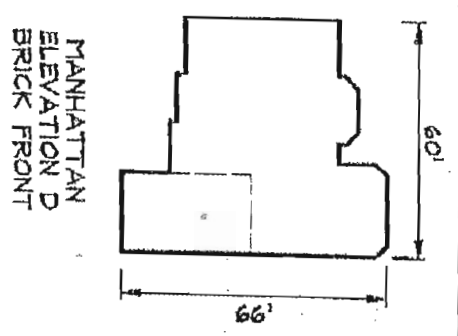

GENERAL NOTES

1. THE EXISTING WELL SHOWN ON THIS PLAN (HO-95-0575) HAS BEEN LOCATED BY DDC, PROFESSIONAL LAND SURVEYOR, AND IS ACCURATELY SHOWN. BASE SQUARE FOOTAGE OF HOUSE: 4,184 sq. ft.
2. NUMBER OF BEDROOMS: 4
3. INFORMATION SHOWN ON THIS PLAN BASED ON PLANS PREPARED BY DMW DATED 6/25/07. EXISTING TOPOGRAPHY BASED ON GRADING PLAN PREPARED BY DEMARIO DESIGN CONSULTANTS DATED 7/9/07 AND FIELD RUN STORAGE TANK PREPARED BY DDC ELECTOR PUMP REQUIRED TO

DDC
 Development Design Consultants
 Planners
 Surveyors
 Engineers
 Landscape Architects

DDC JOB#:	0616 B
DATE:	2/26/13
SCALE:	1" = 50'
DES. BY:	PKC
DRN. BY:	
CHK. BY:	

191 East Main Street
 Westminster, MD 21157
 410.384.5500
 410.384.0544 (fax)
 DDC@DDCinc.com
 www.DDCinc.com



Building Permit Application

Howard County Maryland
Department of Inspections, Licenses and Permits
3430 Court House Drive
Permits: 410-313-2455
www.howardcountymd.gov

Date Received: 2/28/13

Permit No.: B13000711

Building Address: 2815 BridalWreath Ct.
City: Woodbine State: MD Zip Code: 21797
Suite/Apt. # _____ SDP/WP/BA #: F-07-38
Census Tract: _____ Subdivision: Belle Haven Est
Section: _____ Area: _____ Lot: 20
Tax Map: 14 Parcel: 66 Grid: 20
Zoning: _____ Map Coordinates: _____ Lot Size: 42,346
Sq. Ft.

Existing Use: VACANT
Proposed Use: New S.F.D.
Estimated Construction Cost: \$ 299,000

Description of Work: MANHATTAN w/ Morning RM.
2 STORY, Full Bsmt, 9R, 3FB, 1HB, E
3 CM (SIDE ENTY) GARAGE (5 BDRMS.), FP

Occupant or Tenant: _____
Was tenant space previously occupied? Yes No
Contact Name: _____
Address: _____
City: _____ State: _____ Zip Code: _____
Phone: _____ Fax: _____
Email: _____

Property Owner's Name: Belle Haven Baker LLC
Address: 10751 FALLS RD, Ste. 405
City: Lutherville State: MD Zip Code: 21093
Phone: _____ Fax: _____
Email: _____

Applicant's Name & Mailing Address, (if other than stated herein)
Applicant's Name: Vicky Meyer
Address: 1602 PINNACLE RD.
City: TOWSON State: MD Zip Code: 21286
Phone: 410-296-6900 Fax: _____
Email: MD BIDG-Permits@COMCAST.NET

Contractor Company: K. HOVNANIAN HOMES
Contact Person: Charter Willett
Address: 1802 BRIGHTSEAT RD.
City: LANDOVER State: MD Zip Code: 20785
License No.: 3149
Phone: 301-772-8900 Fax: _____
Email: CWillett@KHov.com

Engineer/Architect Company: ADC
Responsible Design Prof.: BHAM
Address: 192 E. MAIN ST.
City: Westminster State: MD Zip Code: 21157
Phone: 410-386-0560 Fax: _____
Email: _____

Commercial Building Characteristics	Residential Building Characteristics	
Height:	<input checked="" type="checkbox"/> SF Dwelling <input type="checkbox"/> SF Townhouse	
No. of stories:	Depth	Width
Gross area, sq. ft./floor:	1 st floor:	
	2 nd floor:	
Area of construction (sq. ft.):	Basement:	
	<input checked="" type="checkbox"/> Finished Basement	
Use group:	<input type="checkbox"/> Unfinished Basement	
	<input type="checkbox"/> Crawl Space	
Construction type:	<input type="checkbox"/> Slab on Grade	
<input type="checkbox"/> Reinforced Concrete	No. of Bedrooms:	
<input type="checkbox"/> Structural Steel	Multi-family Dwelling	
<input checked="" type="checkbox"/> Masonry	No. of efficiency units:	
<input checked="" type="checkbox"/> Wood Frame	No. of 1 BR units:	
<input type="checkbox"/> State Certified Modular	No. of 2 BR units:	
	No. of 3 BR units:	
	Other Structure:	
	Dimensions:	
<input checked="" type="checkbox"/> Roadside Tree Project Permit	Footings:	
<input type="checkbox"/> Yes <input checked="" type="checkbox"/> No	Roof:	
Roadside Tree Project Permit #	<input type="checkbox"/> State Certified Modular	
	<input type="checkbox"/> Manufactured Home	

Utilities	
Water Supply	
<input type="checkbox"/> Public	
<input checked="" type="checkbox"/> Private	
Sewage Disposal	
<input type="checkbox"/> Public	
<input checked="" type="checkbox"/> Private	
Electric: <input checked="" type="checkbox"/> Yes <input type="checkbox"/> No	
Gas: <input checked="" type="checkbox"/> Yes <input type="checkbox"/> No	
Heating System	
<input type="checkbox"/> Electric <input type="checkbox"/> Oil	
<input checked="" type="checkbox"/> Natural Gas <input type="checkbox"/> Propane Gas	
<input type="checkbox"/> Other:	
Sprinkler System:	
<input checked="" type="checkbox"/> Yes <input type="checkbox"/> No	
Grading Permit Number: <u>60800100</u>	
Building Shell Permit Number:	

THE UNDERSIGNED HEREBY CERTIFIES AND AGREES AS FOLLOWS: (1) THAT HE/SHE IS AUTHORIZED TO MAKE THIS APPLICATION; (2) THAT THE INFORMATION IS CORRECT; (3) THAT HE/SHE WILL COMPLY WITH ALL REGULATIONS OF HOWARD COUNTY WHICH ARE APPLICABLE THERETO; (4) THAT HE/SHE WILL PERFORM NO WORK ON THE ABOVE REFERENCED PROPERTY NOT SPECIFICALLY DESCRIBED IN THIS APPLICATION; (5) THAT HE/SHE GRANTS COUNTY OFFICIALS THE RIGHT TO ENTER ONTO THIS PROPERTY FOR THE PURPOSE OF INSPECTING THE WORK PERMITTED AND POSTING NOTICES.

Applicant's Signature: Vicky Meyer
Email Address: MD BIDG-Permits@COMCAST.NET
Agent
Title/Company

Print Name: VICTORIA M. RECEIVED
Date: FEB. 28, 2013
LICENSES & PERMITS DIVISION

Checks Payable to: DIRECTOR OF FINANCE OF HOWARD COUNTY
PLEASE WRITE NEATLY & LEGIBLY
-FOR OFFICE USE ONLY-

CK.# 5790

AGENCY	DATE	SIGNATURE OF APPROVAL
<input checked="" type="checkbox"/> State Highways		
<input checked="" type="checkbox"/> Building Officials		
<input checked="" type="checkbox"/> PSZA (Zoning)		
<input checked="" type="checkbox"/> PSZA (Engineering)		
Health	<u>3-26-13</u>	<u>Dona Beyard</u>

DPZ SETBACK INFORMATION	
Front:	
Rear:	
Side:	
Side St.:	
All minimum setbacks met?	<input type="checkbox"/> Yes <input type="checkbox"/> No
Is Entrance Permit Required?	<input type="checkbox"/> Yes <input type="checkbox"/> No
Historic District?	<input type="checkbox"/> Yes <input type="checkbox"/> No
Lot Coverage for New Town Zone:	
SDP/Red-line approval date:	

Filing Fee	\$ <u>150.00</u>
Permit Fee	\$
Tech Fee	\$
Excise Tax	\$
PSFS	\$
Guaranty Fund	\$ <u>—</u>
Add'l per Fee	\$
Total Fees	\$
Sub-Total Paid	\$
Balance Due	\$
Check	# <u>00005790</u>

Number of Copies: White: Building Officials Green: PSZA,Zoning Yellow: PSZA,Engineering Pink: Health Gold: SHA

Building Plan Submitted w/ App.

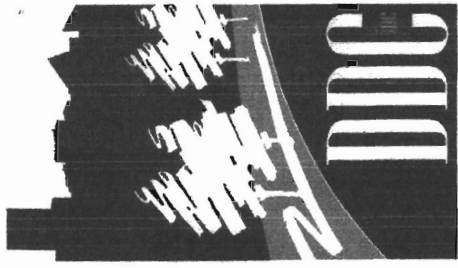

Development Design Consultants
 Planners
 Surveyors
 Engineers
 Landscape Architects

192 East Main Street
 Westminster, MD 21157
 410.386.0560
 410.386.0564 (Fax)
 DDC@DDCinc.us
 www.DDCinc.us

DDC JOB#	06116.5
DATE	2/26/13
SCALE	1" = 50'
DES. BY:	BKC
DRN. BY:	AJS/LJC
CHK. BY:	BKC

OWNER/BUILDER:
 K. HOVNANIAN HOMES
 1802 Brightseat Road
 Landover, Maryland 20785
 (301) 683-6268

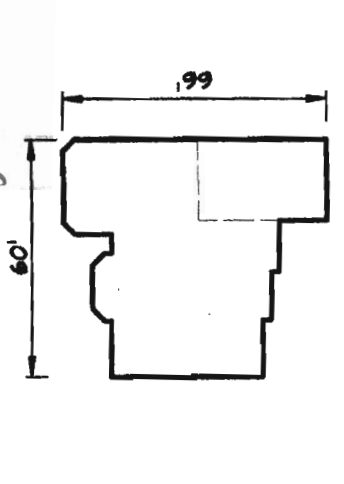

**MANHATTAN
 ELEVATION D
 BRICK FRONT**

- GENERAL NOTES**
1. THE EXISTING WELL SHOWN ON THIS PLAN (HO-98-0679) HAS BEEN LOCATED BY DDC, PROFESSIONAL LAND SURVEYOR, AND IS ACCURATELY SHOWN. BASE SQUARE FOOTAGE OF HOUSE: 4,184 sq.ft.
 2. NUMBER OF BEDROOMS: 4
 3. INFORMATION SHOWN ON THIS PLAN BASED ON PLANS PREPARED BY DMW DATED 6/25/07. EXISTING TOPOGRAPHY BASED ON GRADING PLAN PREPARED BY DEMARIO DESIGN CONSULTANTS DATED 7/9/07 AND FIELD RUN TOPOGRAPHY PREPARED BY DDC INC IN JAN. 2012
 4. EJECTOR PUMP REQUIRED TO SEWER BASEMENT

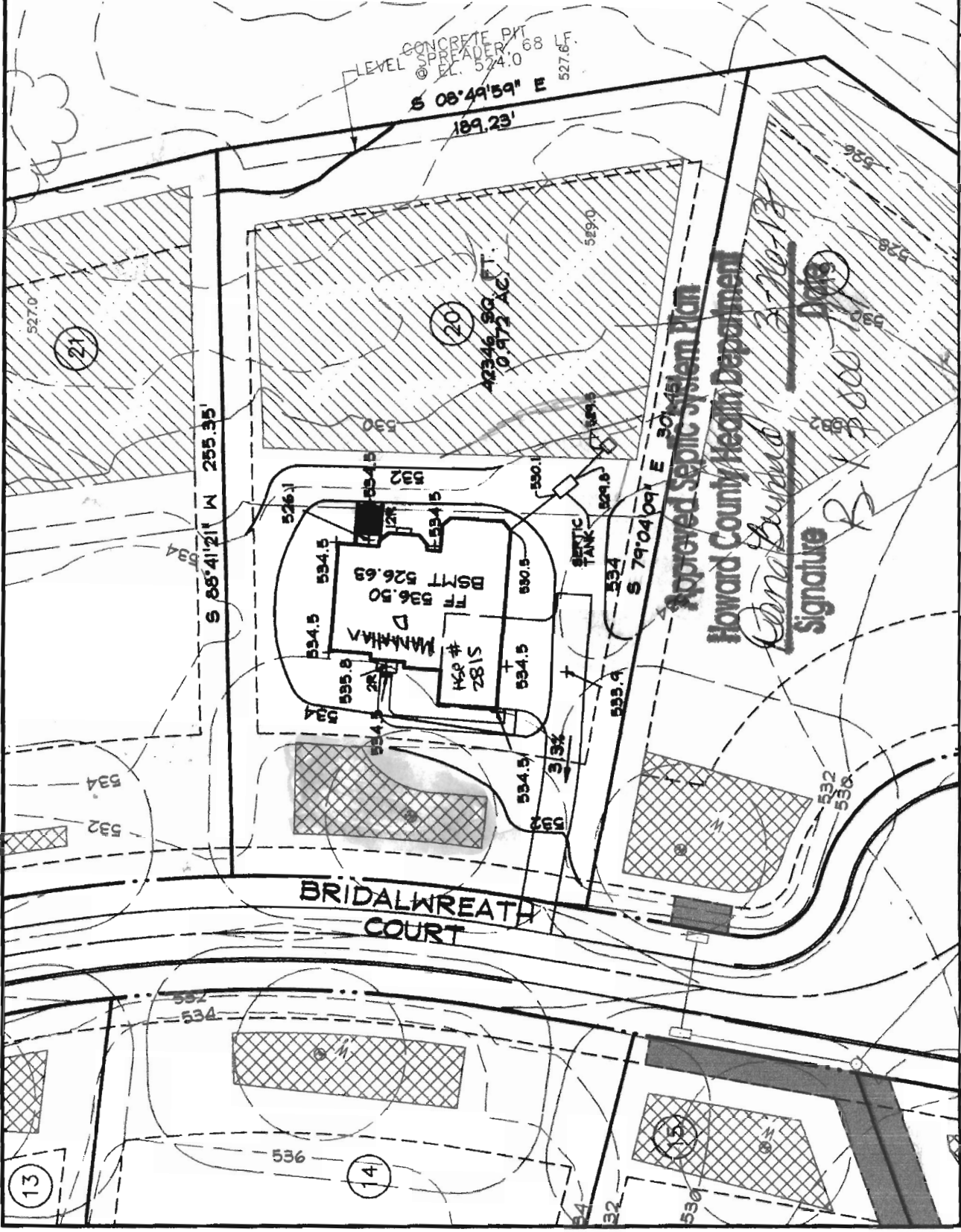

BELLE HAVEN ESTATES
 3rd ELECTION DISTRICT HOWARD COUNTY, MD
 TAX MAP 14, PARCEL 66

LOT 20
 2815 BRIDALWREATH COURT
 WOODBINE, MD 21797
 PLOT PLAN
 KHOV ELEVATION

OWNER/BUILDER:
 K. HOVNANIAN HOMES
 1802 Brightseat Road
 Landover, Maryland 20785
 (301) 683-6268